

COCHISE COUNTY

Board of Supervisors

Proposed Abandonment of Huachuca Drive in Palominas

July 1, 2025

Engineering & Natural Resources

Jackie Watkins, P.E., CFM
Director / County Engineer



Public Programs...Personal Service

ENGINEERING & NATURAL RESOURCES

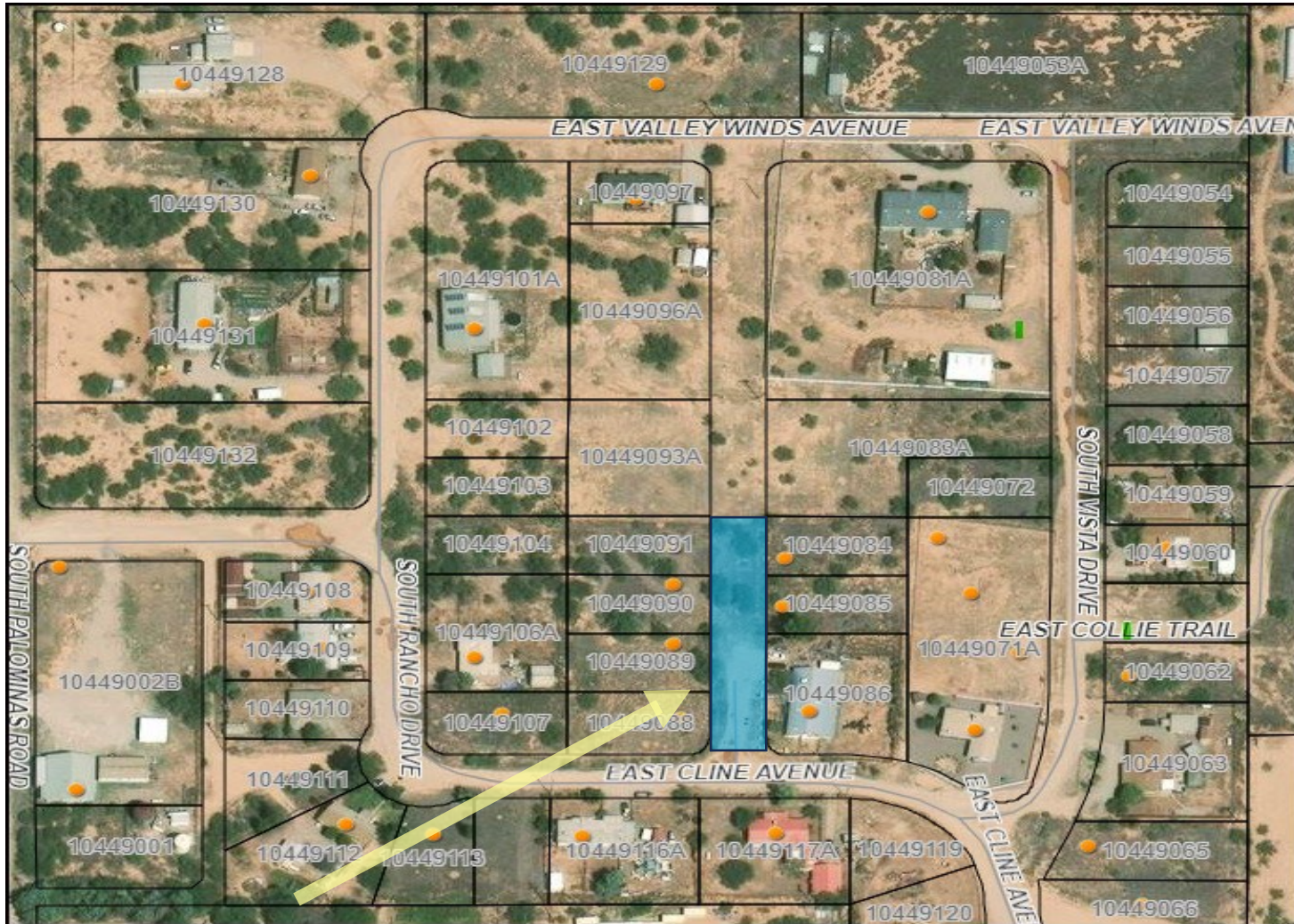

Area of proposed abandonment.

ENGINEERING & NATURAL RESOURCES

Section 33 SWNW Township 23 Range 22

Book 104

Map 49

Cochise County
Assessor Map

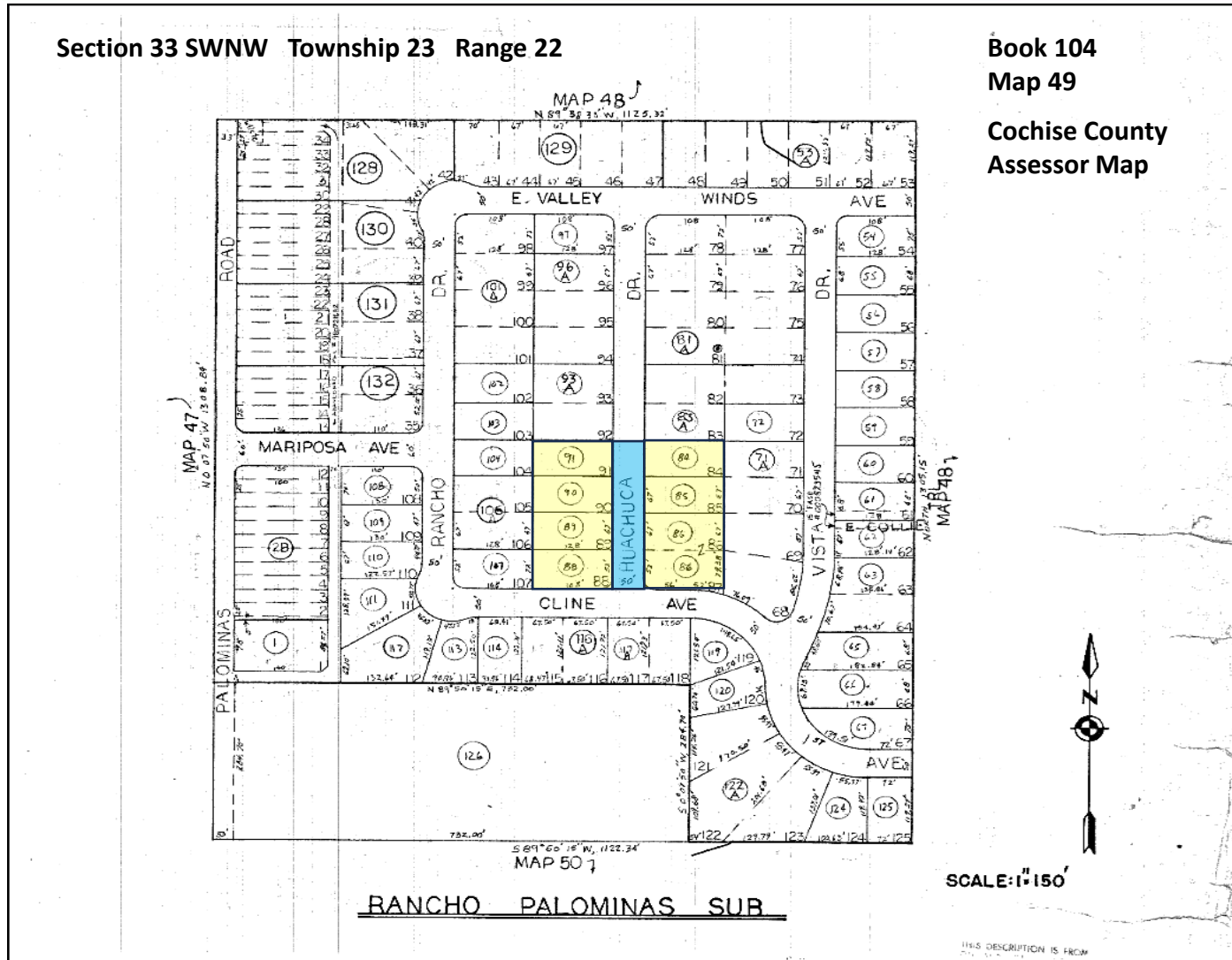

Abandonment area is shown in blue; adjacent parcels are yellow.



Driveway on Huachuca Dr

The view of the from Cline Ave, looking north towards E Valley Winds Ave.



The view from E Valley Winds, looking south towards Cline Ave.

ENGINEERING & NATURAL RESOURCES

- The road does not provide the sole legal access to any current parcel.
- The abandonment area is an estimated .32 acres.
- The parcels and abandonment area combined would be an estimated 1.91 acres.
- There are no known utility conflicts.
- A site review of the proposed abandonment confirmed that the right-of-way is not open for vehicle travel and is currently a driveway with some native desert vegetation.
- There are no objections from the County Planning Manager & the County Rural Addressing Coordinator.
- The Engineering Department recommends the proposed abandonment.

