

**COCHISE COUNTY**

# **Board of Supervisors**

Proposed Abandonment of a Portion of Foothills Drive

July 1, 2025

## **Engineering & Natural Resources**

Jackie Watkins, P.E., CFM

Director / County Engineer



***Public Programs...Personal Service***

# ENGINEERING & NATURAL RESOURCES



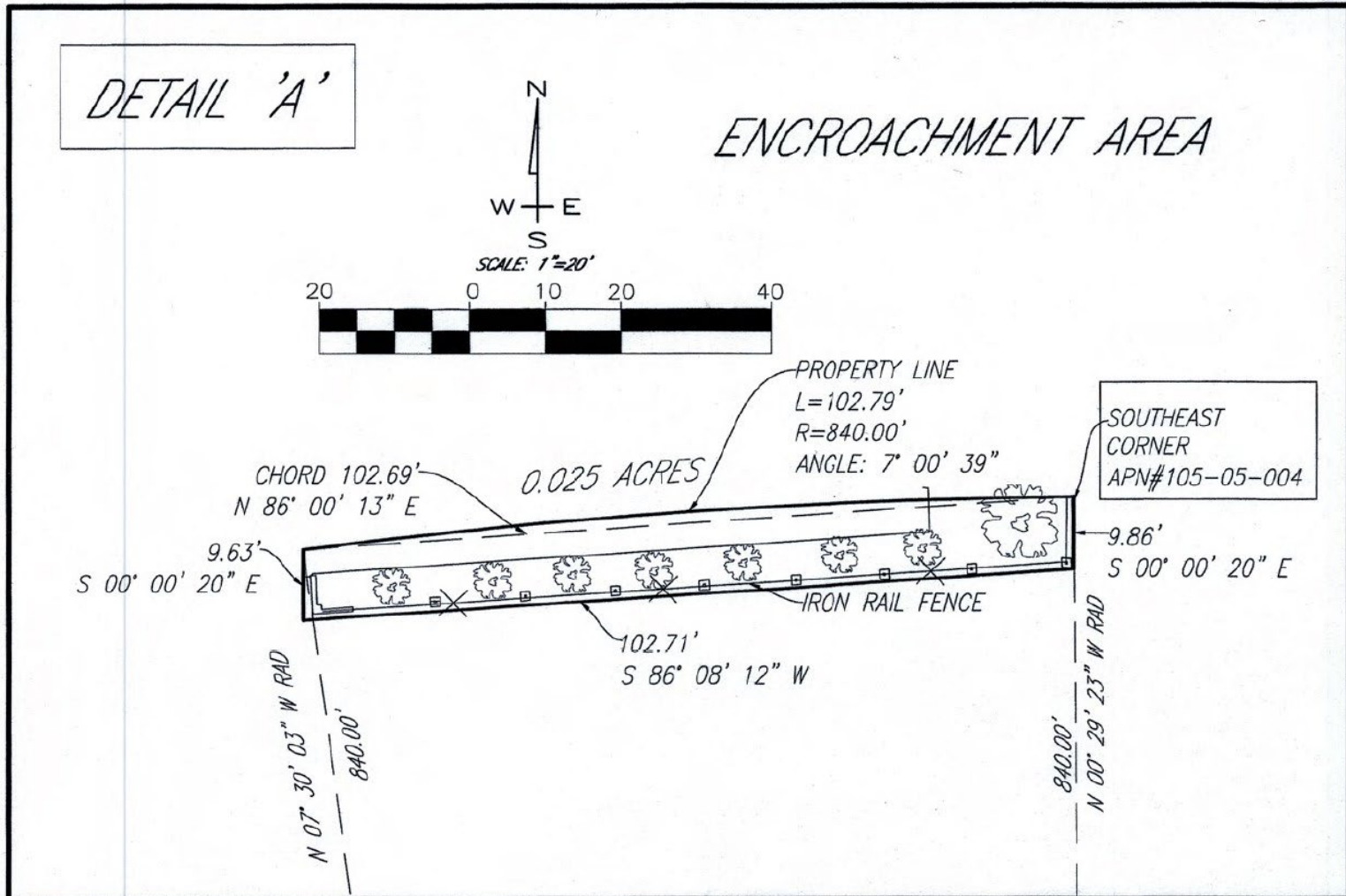

Detailed survey of the encroachment area.



Surveyor's stake and flag marking the Property Line



The view looking east towards State Route 92.



Google street view, looking west from State Route 92

- No current parcel would be denied access.
- There are no objections from the Planning Manager or the 911 Rural Addressing, MSAG Coordinator.
- There are no conflicts with utilities in the abandonment area.
- The remaining right-of-way is sufficient to build a sidewalk in the future.
- The current road design and needs are not likely to change.
- Cochise County Engineering & Natural Resources recommends the abandonment of the encroaching fence.

