

# Road Review

## BOS District 2 Overview

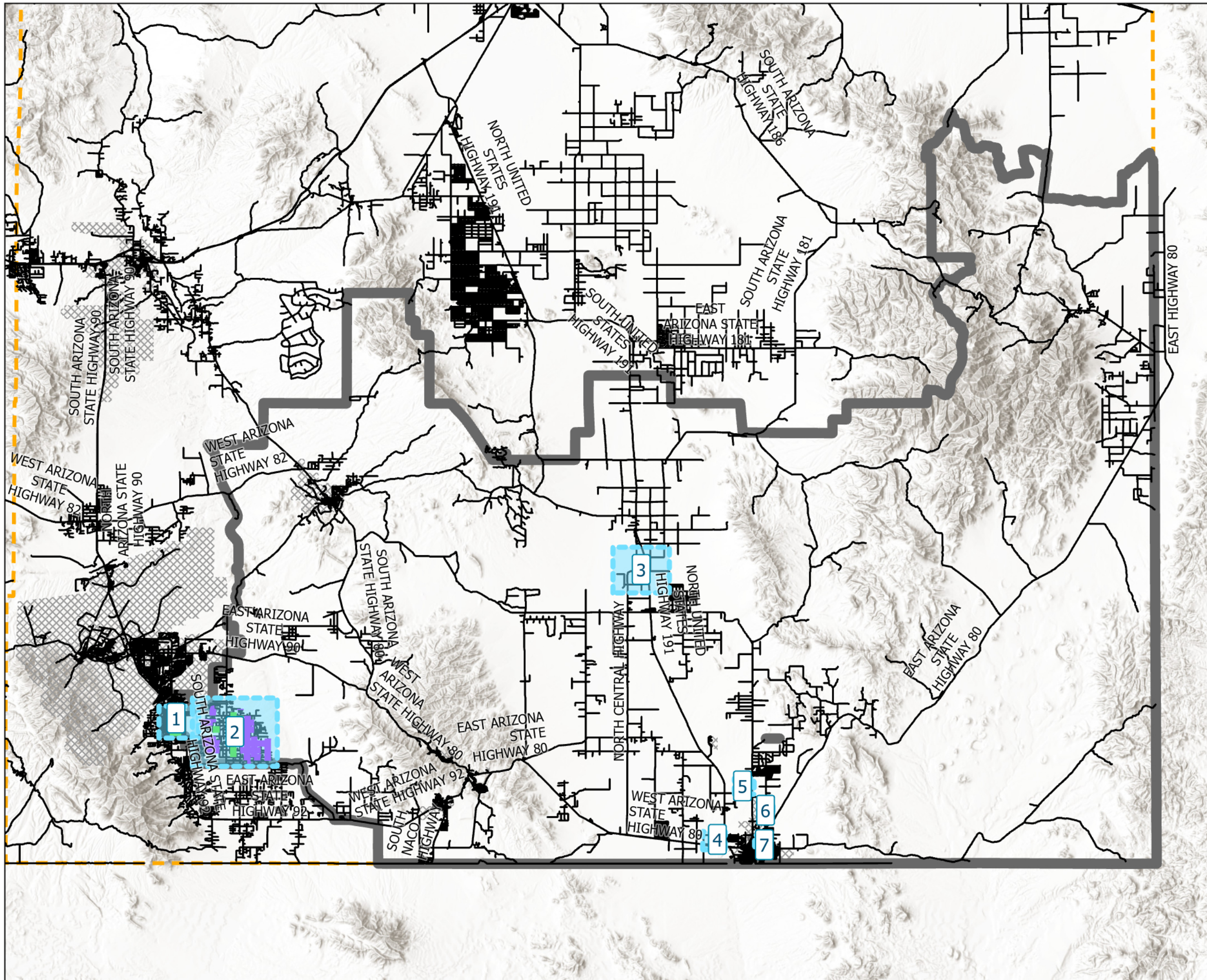

- Detail Map
- Maintained Road To Pave
- Road To Add To Maintenance
- Road To Drop
- Road
- BOS District 2
- Cochise County
- Incorporated City

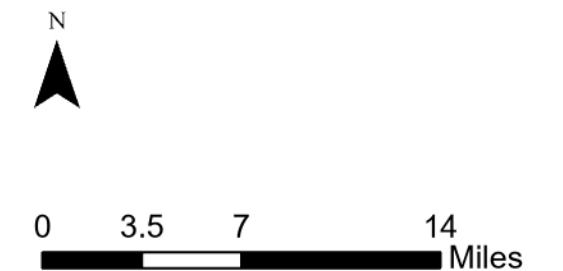

Map prepared 8/13/2025

File: ...Engineering\GisData\Inquires\2025\ListOfRoadsTo Pave\_JackieWatkins\TempArcProProjectForBosMaps

# Road Review

## BOS District 2 Map 1 Sierra Vista Estates Area

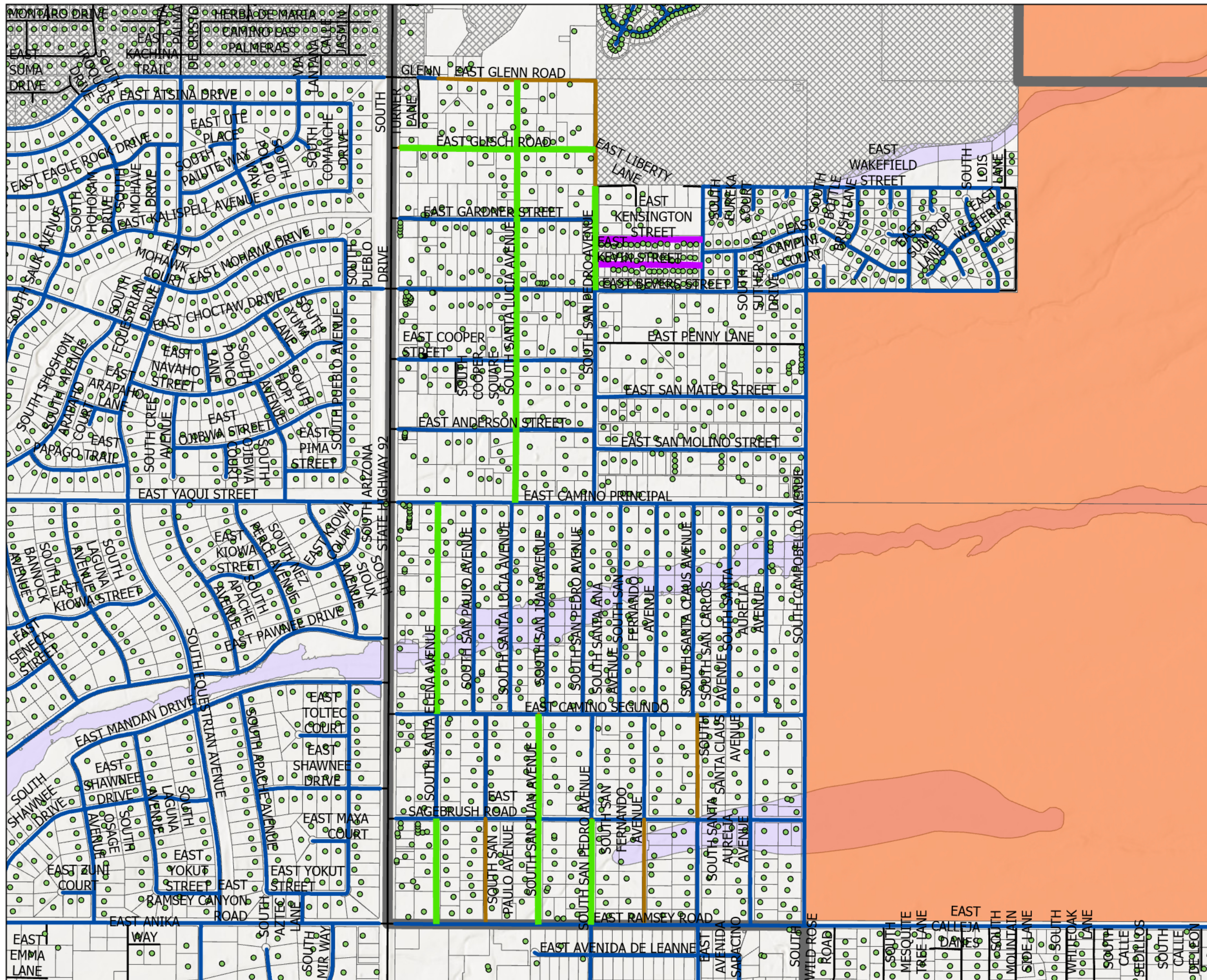

- Address
- █ Maintained Road To Pavement
- █ Road To Add To Maintenance
- █ Paved County Maintained Road
- █ Not Paved County Maintained Road
- Road
- █ BOS District 2
- ▨ Incorporated City
- Parcel (State, BLM, etc)
- Parcel (Taxable)
- FEMA Flood Hazard



0 0.1 0.2 0.4 Miles

Map prepared 8/13/2025

File: ...Engineering\GisData\Inquires\2025>ListOfRoadsToPave\_JackieWatkins\TempArcProProjectForBosMaps

# Road Review

## BOS District 2 Map 2 Hereford Area

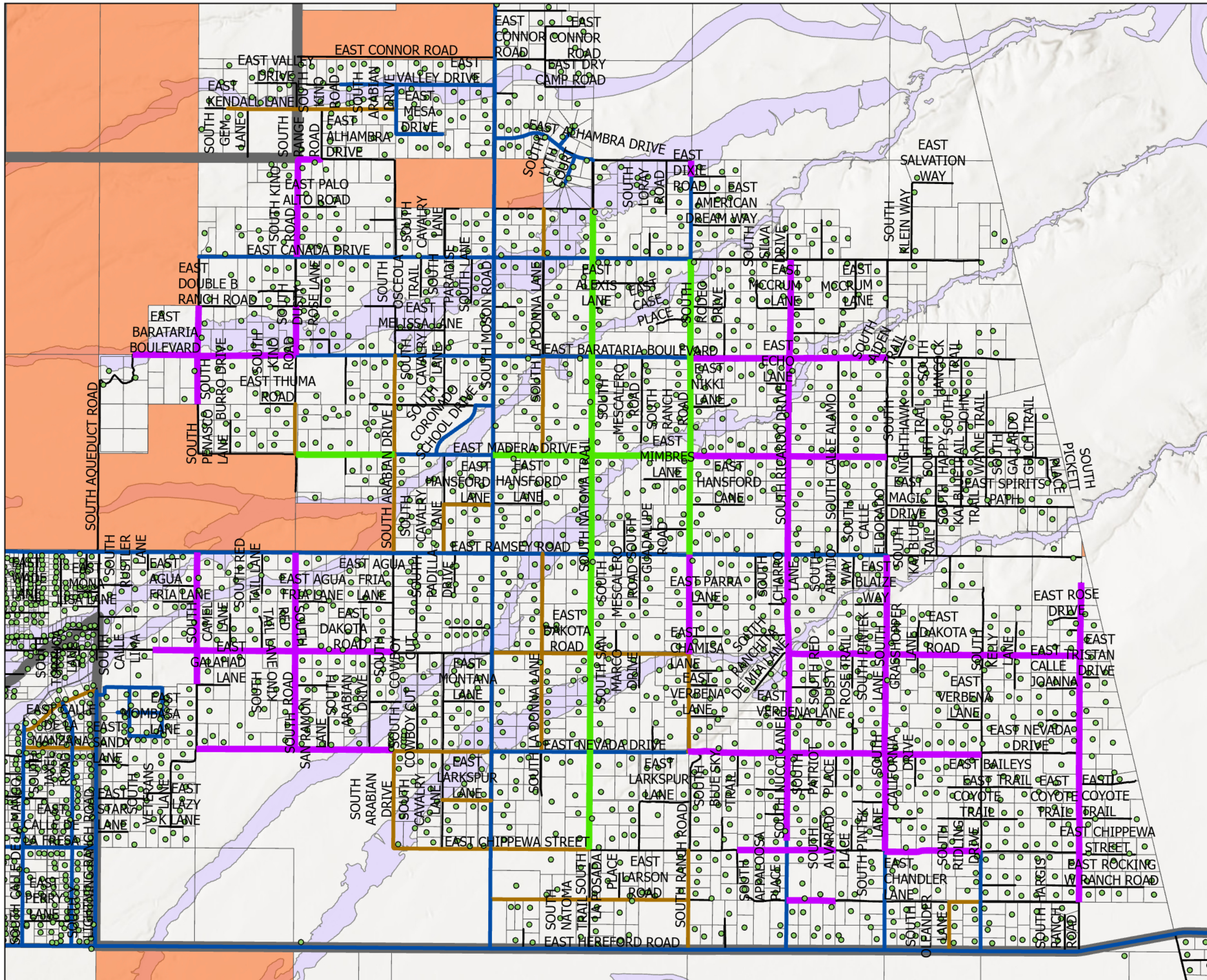

- Address
- Maintained Road To Pave
- Road To Add To Maintenance
- Paved County Maintained Road
- Not Paved County Maintained Road
- Road
- ▭ BOS District 2
- Parcel (State, BLM, etc)
- ▭ Parcel (Taxable)
- FEMA Flood Hazard



0 0.25 0.5 1 Miles

Map prepared 8/13/2025

File: ...Engineering\GisData\Inquires\2025>ListOfRoadsTo Pave\_JackieWatkins\TempArcProProjectForBosMaps



# Road Review

BOS District 2  
Map 4  
Pirtleville / Calumet Area

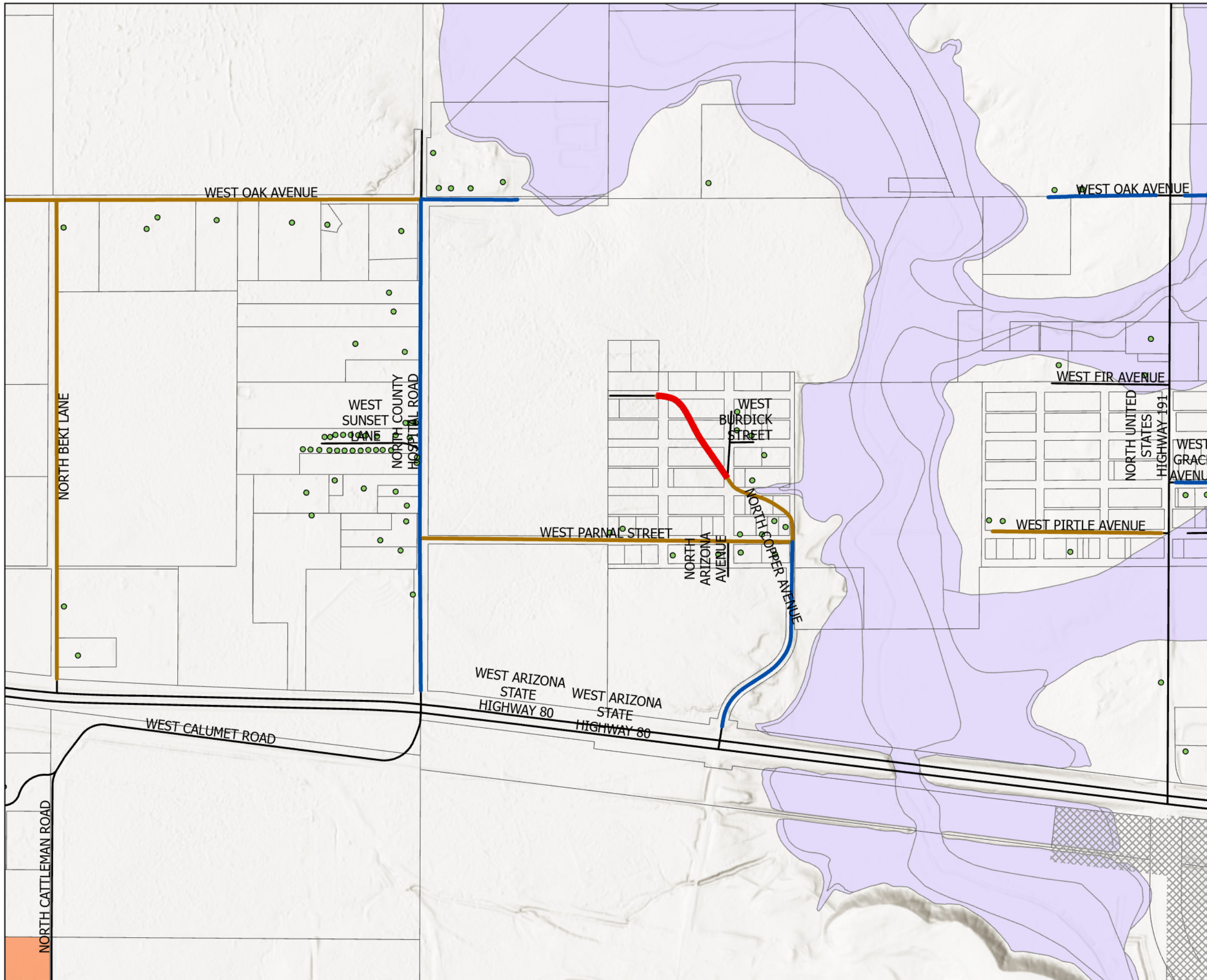

- Address
- Road To Drop
- Paved County Maintained Road
- Not Paved County Maintained Road
- Road
- ▭ BOS District 2
- ▨ Incorporated City
- ▭ Parcel (State, BLM, etc)
- ▭ Parcel (Taxable)
- ▭ FEMA Flood Hazard



0 0.05 0.1 0.2  
Miles

Map prepared 8/13/2025

File: ...Engineering\GisData\Inquires\2025\ListOfRoadsToPave\_JackieWatkins\TempArcProProjectForBosMaps

# Road Review

## BOS District 2 Map 5 La Costa Estates Area

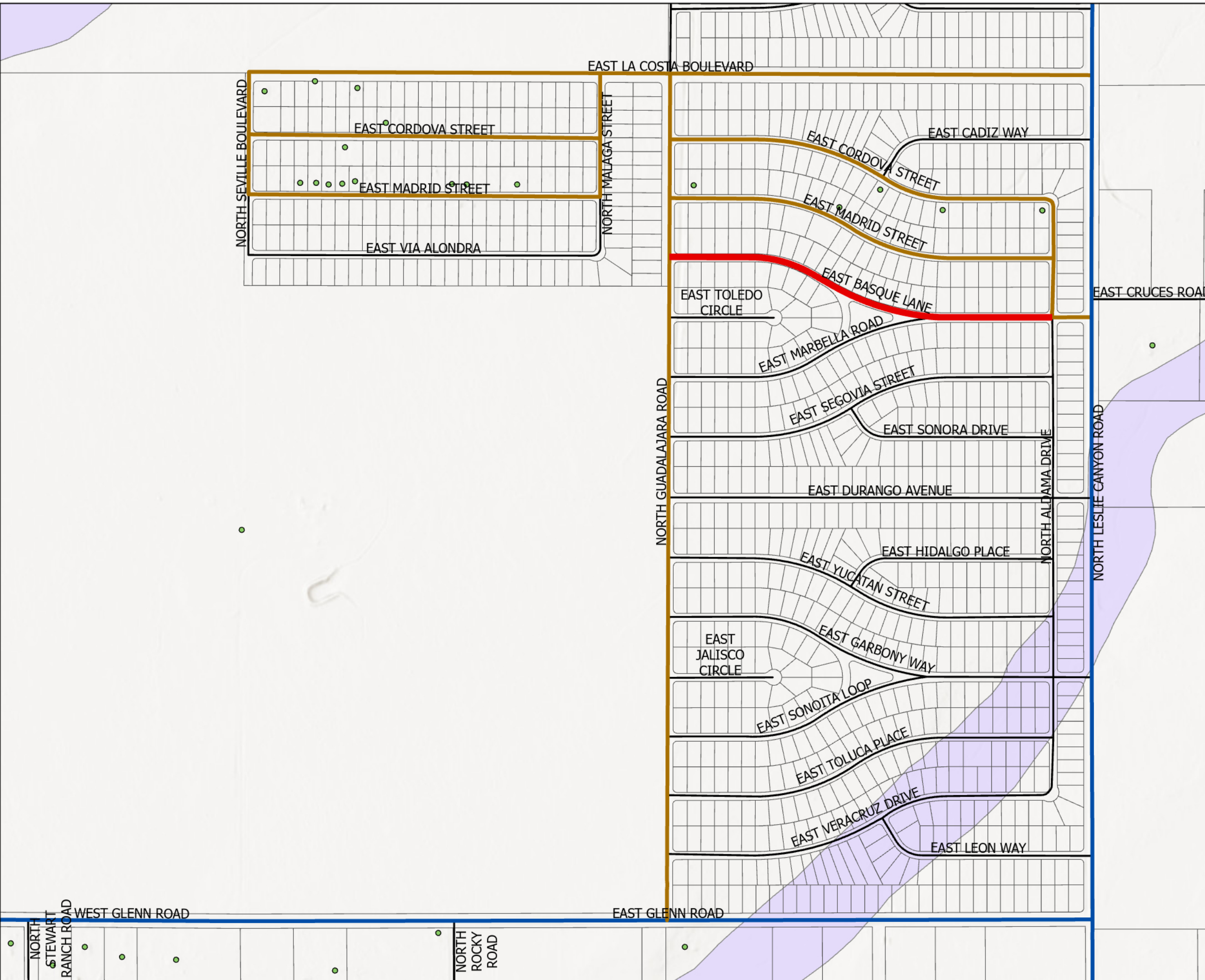

- Address
- Road To Drop
- Paved County Maintained Road
- Not Paved County Maintained Road
- Road
- ▭ BOS District 2
- ▭ Parcel (Taxable)
- ▭ FEMA Flood Hazard

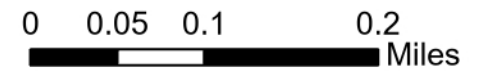

# Road Review

BOS District 2  
Map 6  
CC Park Unit 9 Area

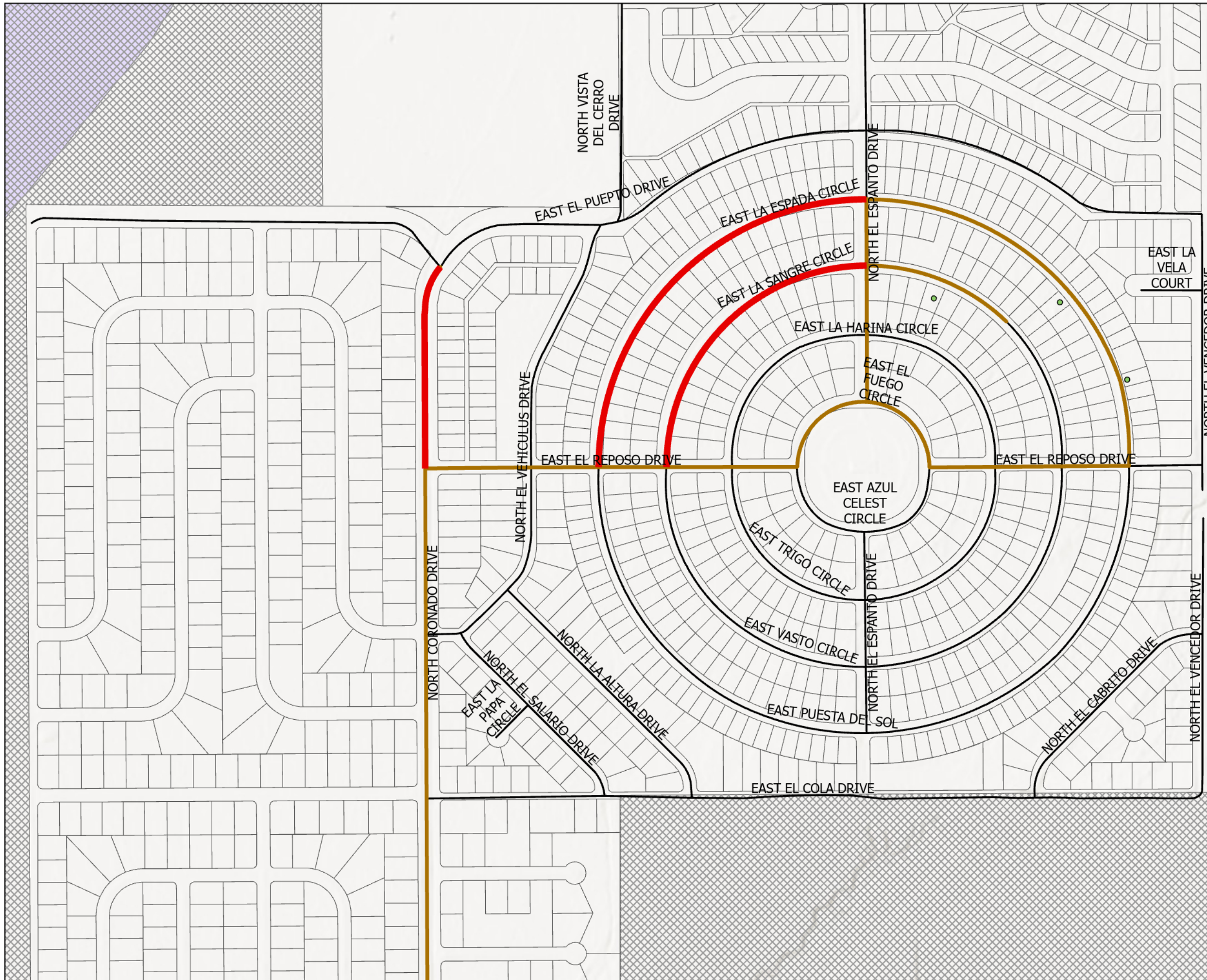

- Address
- Road To Drop
- Not Paved County Maintained Road
- Road
- ▭ BOS District 2
- ▨ Incorporated City
- ▨ Parcel (State, BLM, etc)
- ▨ Parcel (Taxable)
- ▨ FEMA Flood Hazard



0 0.04 0.09 0.17 Miles

Map prepared 8/13/2025

File: ...Engineering\GisData\Inquires\2025>ListOfRoadsTo Pave\_JackieWatkins\TempArcProProjectForBosMaps

# Road Review

## BOS District 2 Map 7 Douglas Area

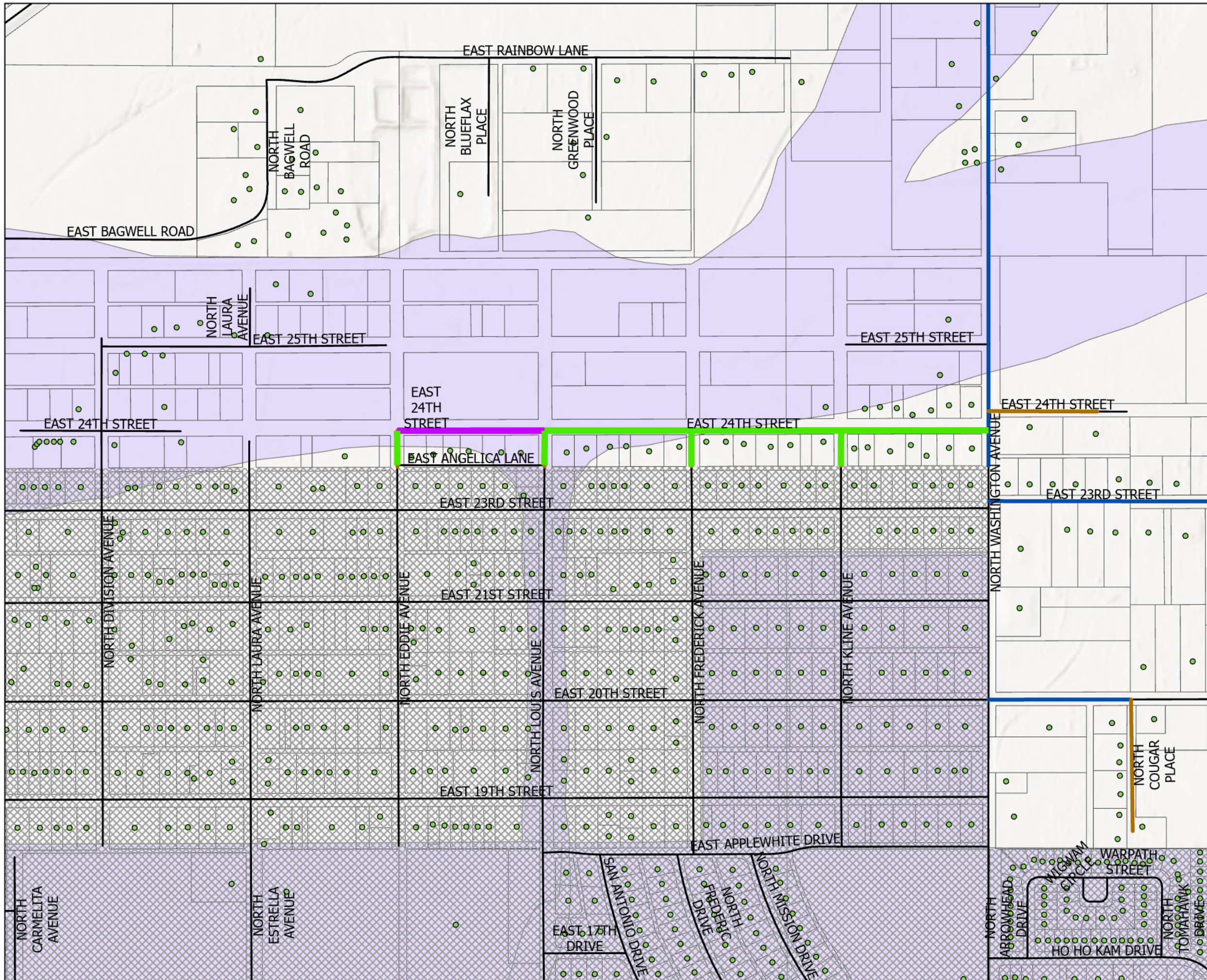

- Address
- Maintained Road To Pave
- Road To Add To Maintenance
- Paved County Maintained Road
- Not Paved County Maintained Road
- Road
- ▭ BOS District 2
- ▭ Incorporated City
- ▭ Parcel (Taxable)
- ▭ FEMA Flood Hazard



Map prepared 8/13/2025

File: ...Engineering\GisData\Inquires\2025>ListOfRoadsTo Pave\_JackieWatkins\TempArcProProjectForBosMaps