

Road Review

BOS District 3 Overview

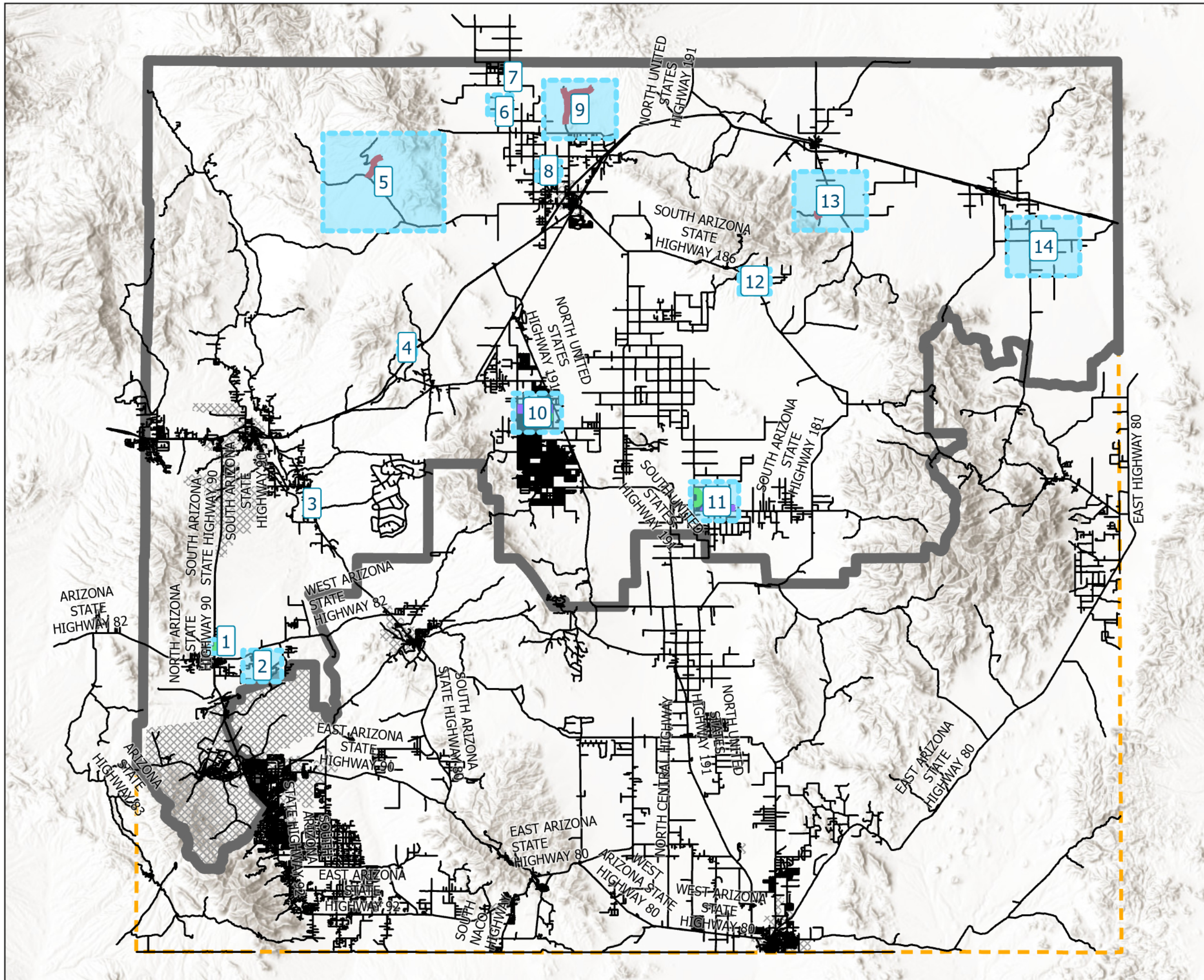

- Detail Map
- Maintained Road To Pave
- Road To Add To Maintenance
- Road To Drop
- Road
- BOS District 3
- Cochise County
- Incorporated City



0 4.25 8.5 17 Miles

Map prepared 8/7/2025

File: ...Engineering\GisData\Inquires\2025>ListOfRoadsTo Pave_JackieWatkins\TempArcProProjectForBosMaps

Road Review

BOS District 3 Map 1 Whetstone Area



- Address
- Maintained Road To Pave
- Paved County Maintained Road
- Not Paved County Maintained Road
- Road
- ▭ BOS District 3
- Parcel (State, BLM, etc)
- Parcel (Taxable)
- FEMA Flood Hazard



0 0.05 0.1 0.2 Miles

Map prepared 8/7/2025

File: ...Engineering\GisData\Inquires\2025\ListOfRoadsTo Pave_JackieWatkins\TempArcProProjectForBosMaps

Road Review

BOS District 3
Map 3
St. David Area

- Address
- Maintained Road To Pave
- Not Paved County Maintained Road
- Road
- ▭ BOS District 3
- Parcel (State, BLM, etc)
- ▭ Parcel (Taxable)
- FEMA Flood Hazard



0 0.03 0.07 0.13 Miles

Map prepared 8/7/2025

File: ...Engineering\GisData\Inquires\2025>ListOfRoadsTo Pave_JackieWatkins\TempArcProProjectForBosMaps

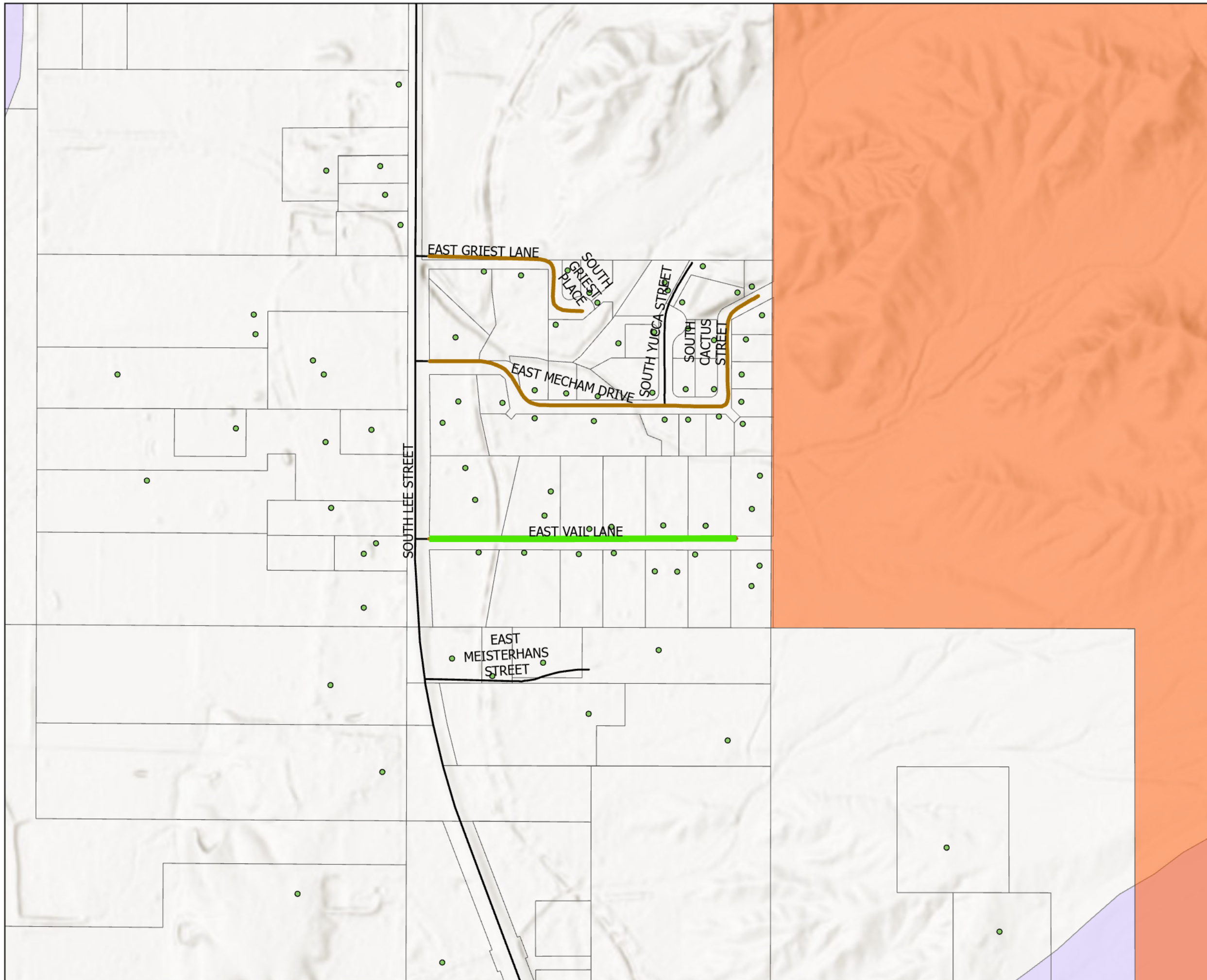

Road Review

BOS District 3
Map 4
Johnson Area

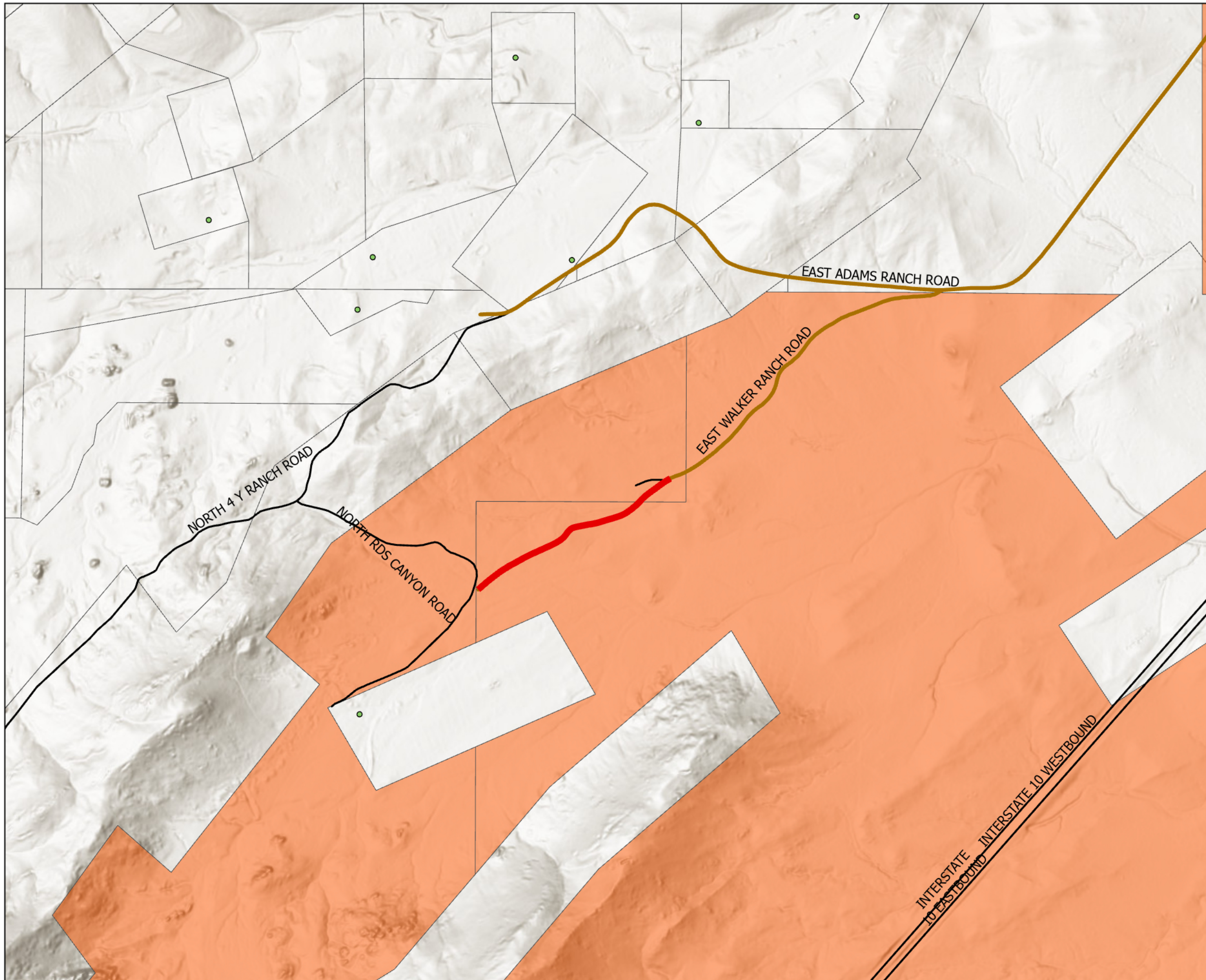

- Address
- Road To Drop
- Not Paved County Maintained Road
- Road
- ▭ BOS District 3
- Parcel (State, BLM, etc)
- ▭ Parcel (Taxable)
- ▭ FEMA Flood Hazard



0 0.05 0.1 0.2 Miles

Map prepared 8/7/2025

File: ...Engineering\GisData\Inquires\2025>ListOfRoadsTo Pave_JackieWatkins\TempArcProProjectForBosMaps

Road Review

BOS District 3

Map 5

Three Links / Muleshoe Area

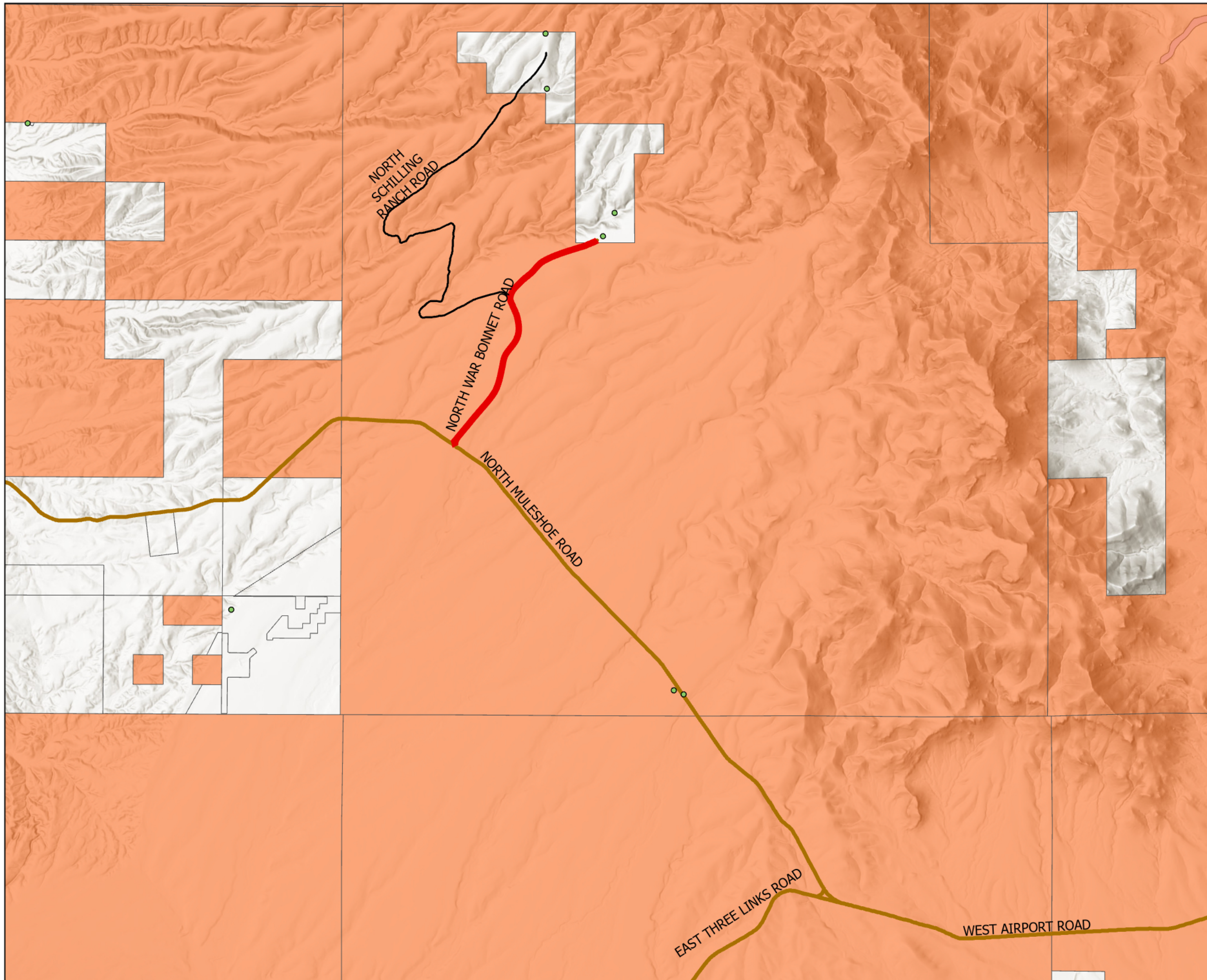

- Address
- Road To Drop
- Not Paved County Maintained Road
- Road
- ▭ BOS District 3
- Parcel (State, BLM, etc)
- ▭ Parcel (Taxable)
- ▭ FEMA Flood Hazard



0 0.42 0.85 1.7 Miles

Map prepared 8/7/2025

File: ...Engineering\GisData\Inquires\2025>ListOfRoadsTo Pave_JackieWatkins\TempArcProProjectForBosMaps

Road Review

BOS District 3
Map 6
Fort Grant Road Area, North

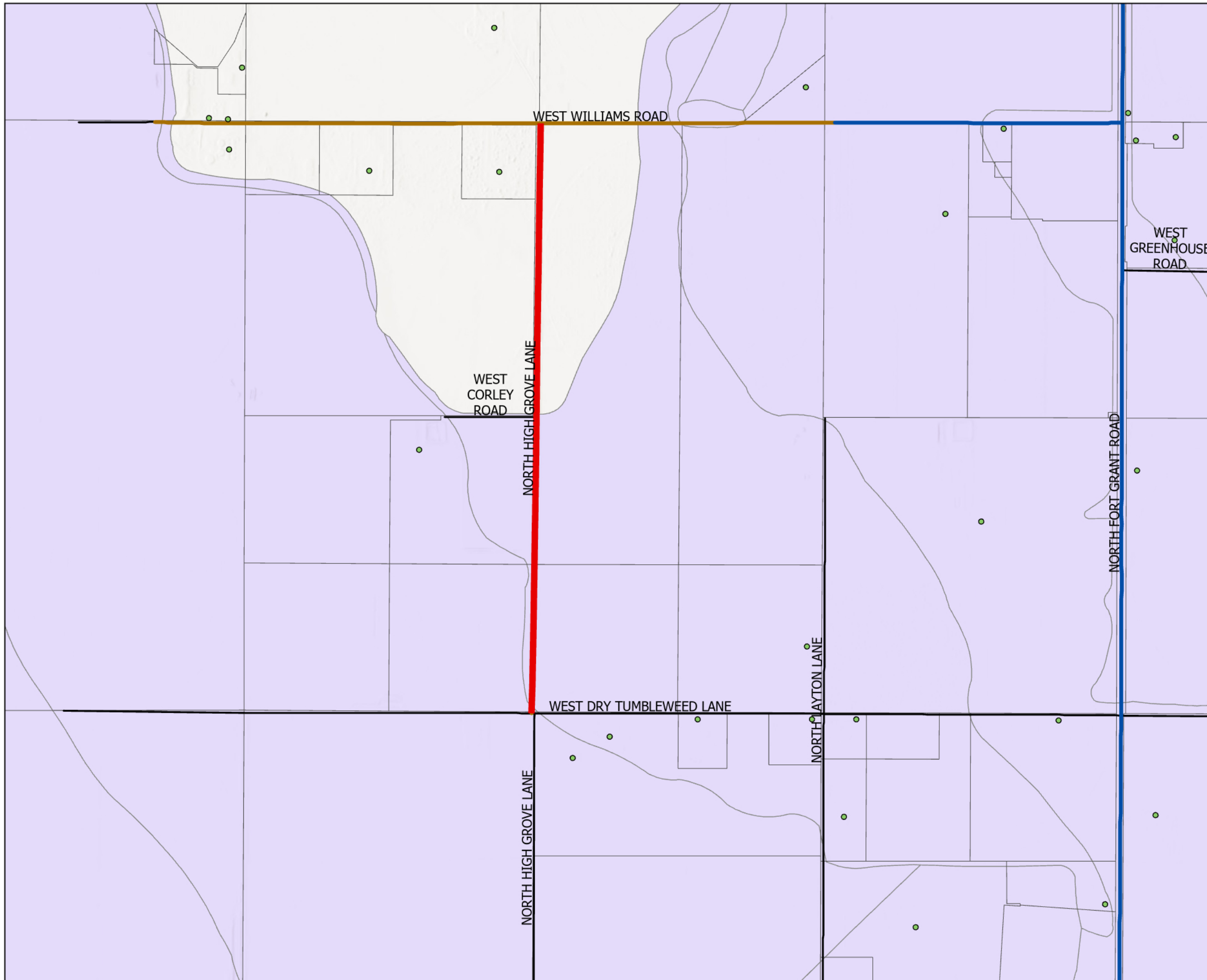

- Address
- Road To Drop
- Paved County Maintained Road
- Not Paved County Maintained Road
- Road
- ▭ BOS District 3
- ▭ Parcel (Taxable)
- ▭ FEMA Flood Hazard



0 0.07 0.15 0.3 Miles

Map prepared 8/7/2025

File: ...Engineering\GisData\Inquires\2025>ListOfRoadsTo Pave_JackieWatkins\TempArcProProjectForBosMaps

Road Review

BOS District 3
Map 7
Winchester Heights Area

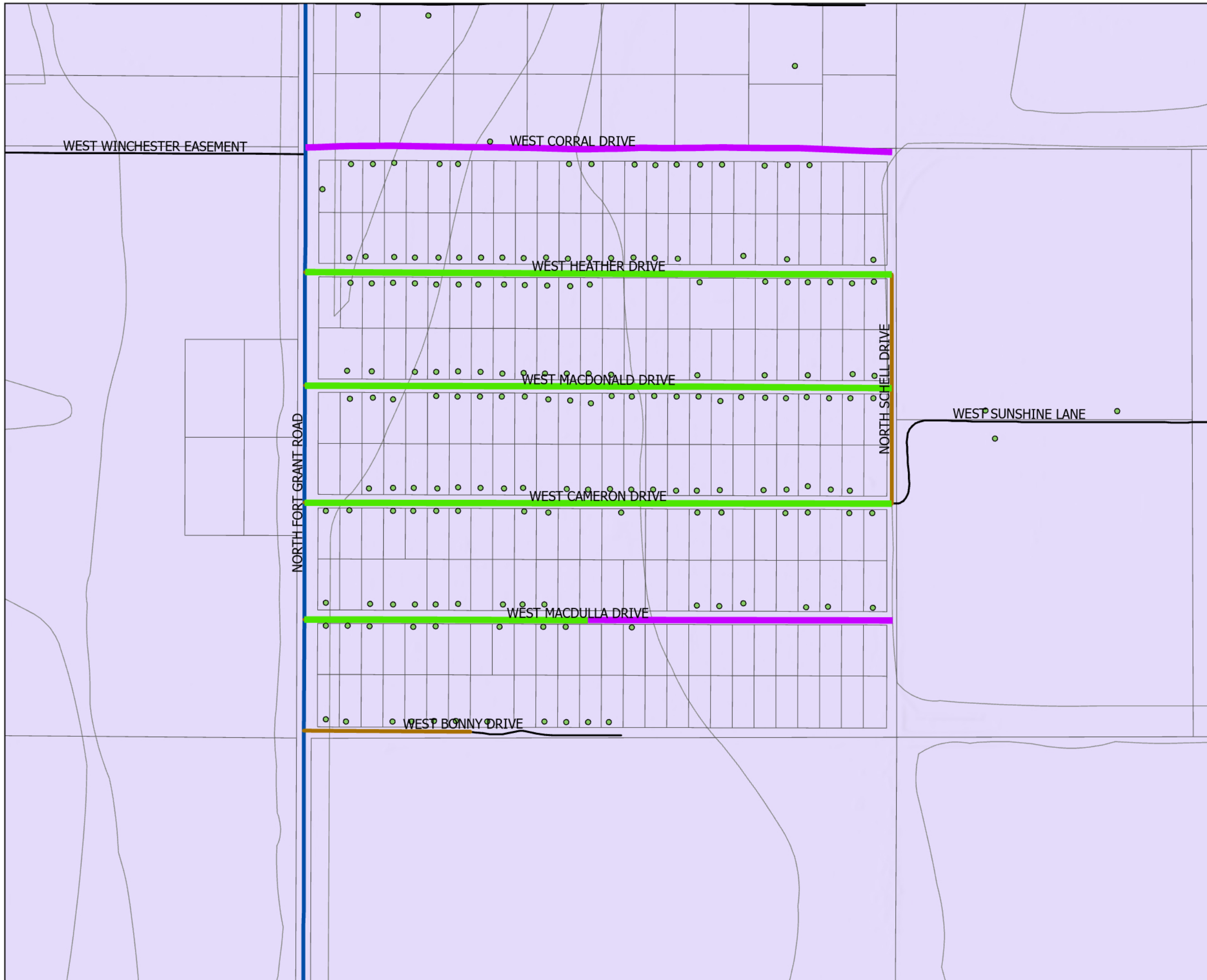

- Address
- Maintained Road To Pave
- Road To Add To Maintenance
- Paved County Maintained Road
- Not Paved County Maintained Road
- Road
- ▭ BOS District 3
- ▭ Parcel (Taxable)
- ▭ FEMA Flood Hazard



0 0.04 0.09 0.17 Miles

Map prepared 8/7/2025

File: ...Engineering\GisData\Inquires\2025>ListOfRoadsTo Pave_JackieWatkins\TempArcProProjectForBosMaps

Road Review

BOS District 3
Map 8
Fort Grant Road Area, South

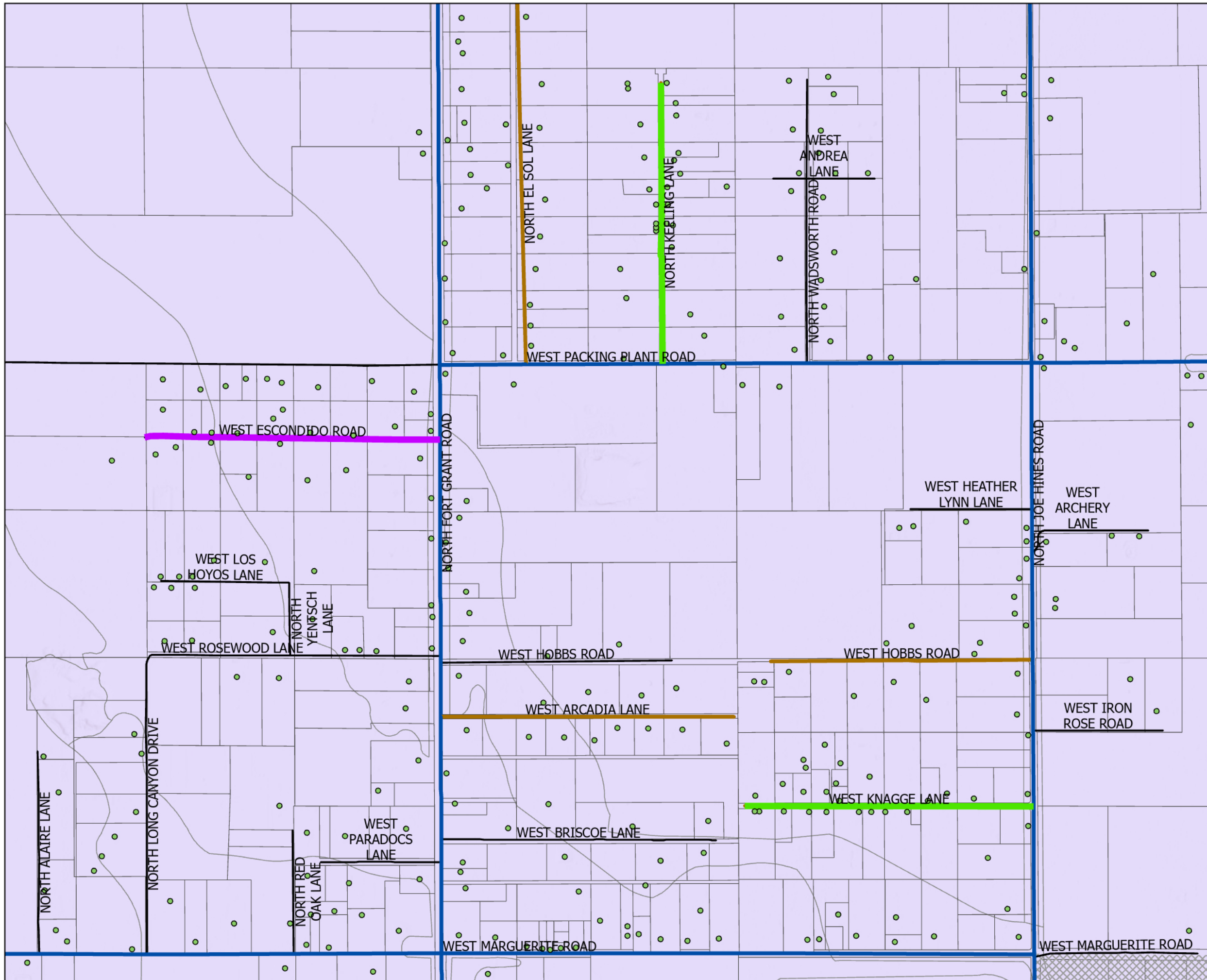

- Address
- Maintained Road To Pave
- Road To Add To Maintenance
- Paved County Maintained Road
- Not Paved County Maintained Road
- Road
- ▭ BOS District 3
- ▨ Incorporated City
- ▭ Parcel (Taxable)
- FEMA Flood Hazard



0 0.07 0.15 0.3 Miles

Map prepared 8/7/2025

File: ...Engineering\GisData\Inquires\2025>ListOfRoadsTo Pave_JackieWatkins\TempArcProProjectForBosMaps

Road Review

BOS District 3
Map 9
Kortsens Ranch Area

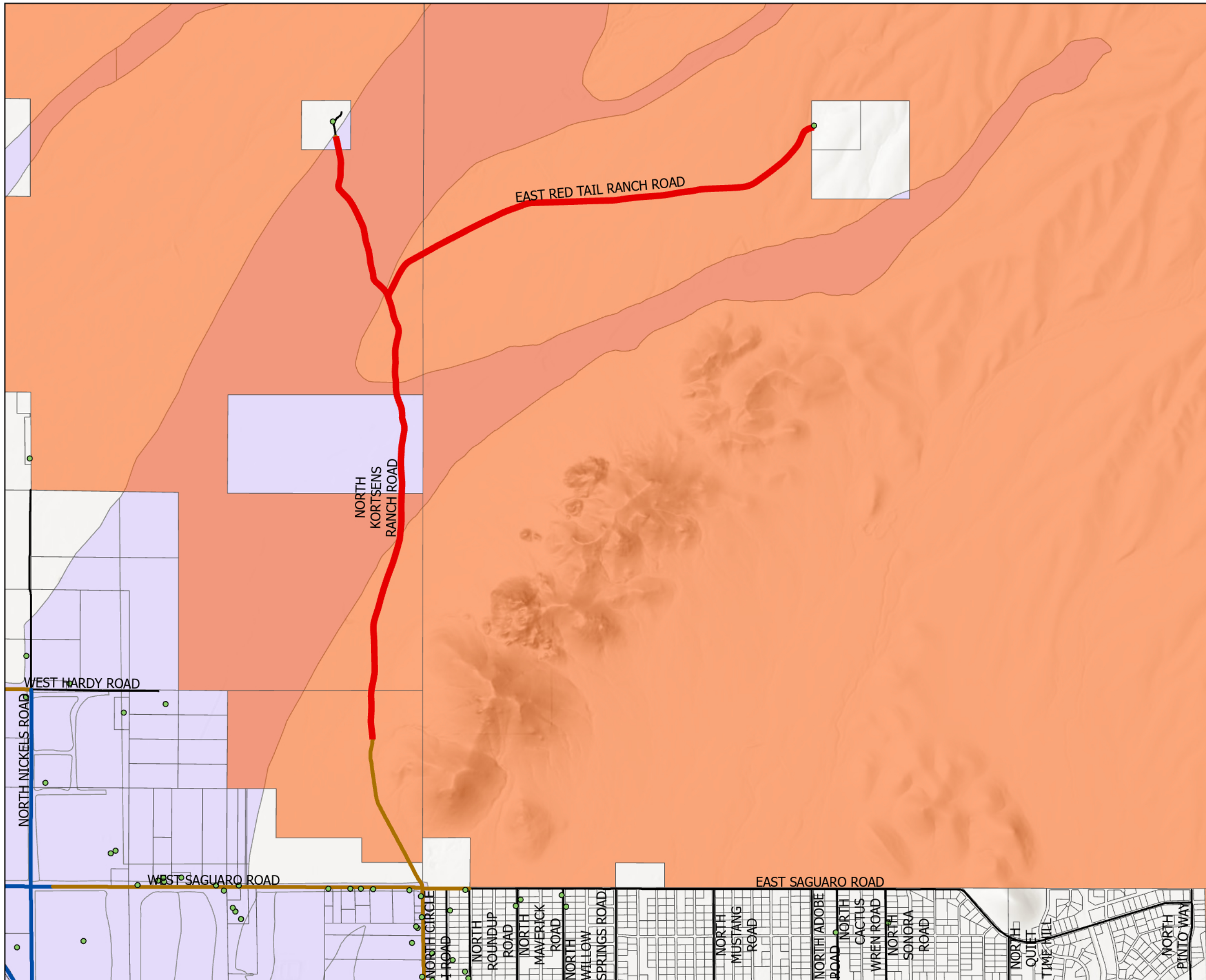

- Address
- Road To Drop
- Paved County Maintained Road
- Not Paved County Maintained Road
- Road
- ▭ BOS District 3
- Parcel (State, BLM, etc)
- ▭ Parcel (Taxable)
- FEMA Flood Hazard



0 0.25 0.5 1 Miles

Map prepared 8/7/2025

File: ...Engineering\GisData\Inquires\2025>ListOfRoadsTo Pave_JackieWatkins\TempArcProProjectForBosMaps

Road Review

BOS District 3 Map 10 Sunsites Area

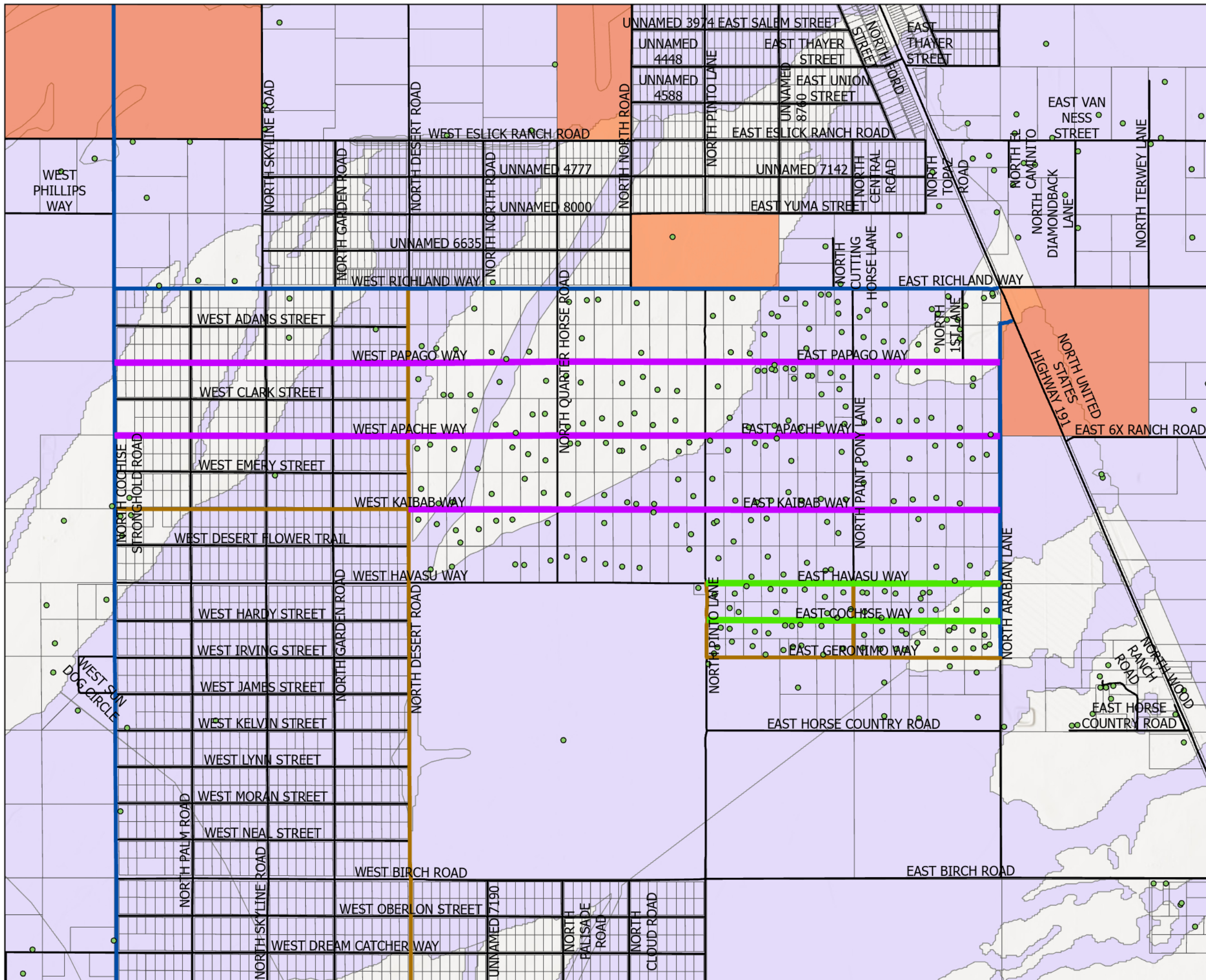

- Address
- Maintained Road To Pave
- Road To Add To Maintenance
- Paved County Maintained Road
- Not Paved County Maintained Road
- Road
- ▭ BOS District 3
- Parcel (State, BLM, etc)
- ▭ Parcel (Taxable)
- FEMA Flood Hazard

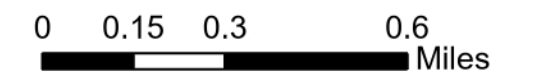

Map prepared 8/7/2025

File: ...Engineering\GisData\Inquires\2025>ListOfRoadsTo Pave_JackieWatkins\TempArcProProjectForBosMaps

Road Review

BOS District 3
Map 12
Dos Cabezas Area

- Address
- Road To Drop
- Not Paved County Maintained Road
- Road
- ▭ BOS District 3
- Parcel (State, BLM, etc)
- ▭ Parcel (Taxable)
- ▭ FEMA Flood Hazard



0 0.1 0.2 0.4 Miles

Map prepared 8/7/2025

File: ...Engineering\GisData\Inquires\2025>ListOfRoadsToPave_JackieWatkins\TempArcProProjectForBosMaps

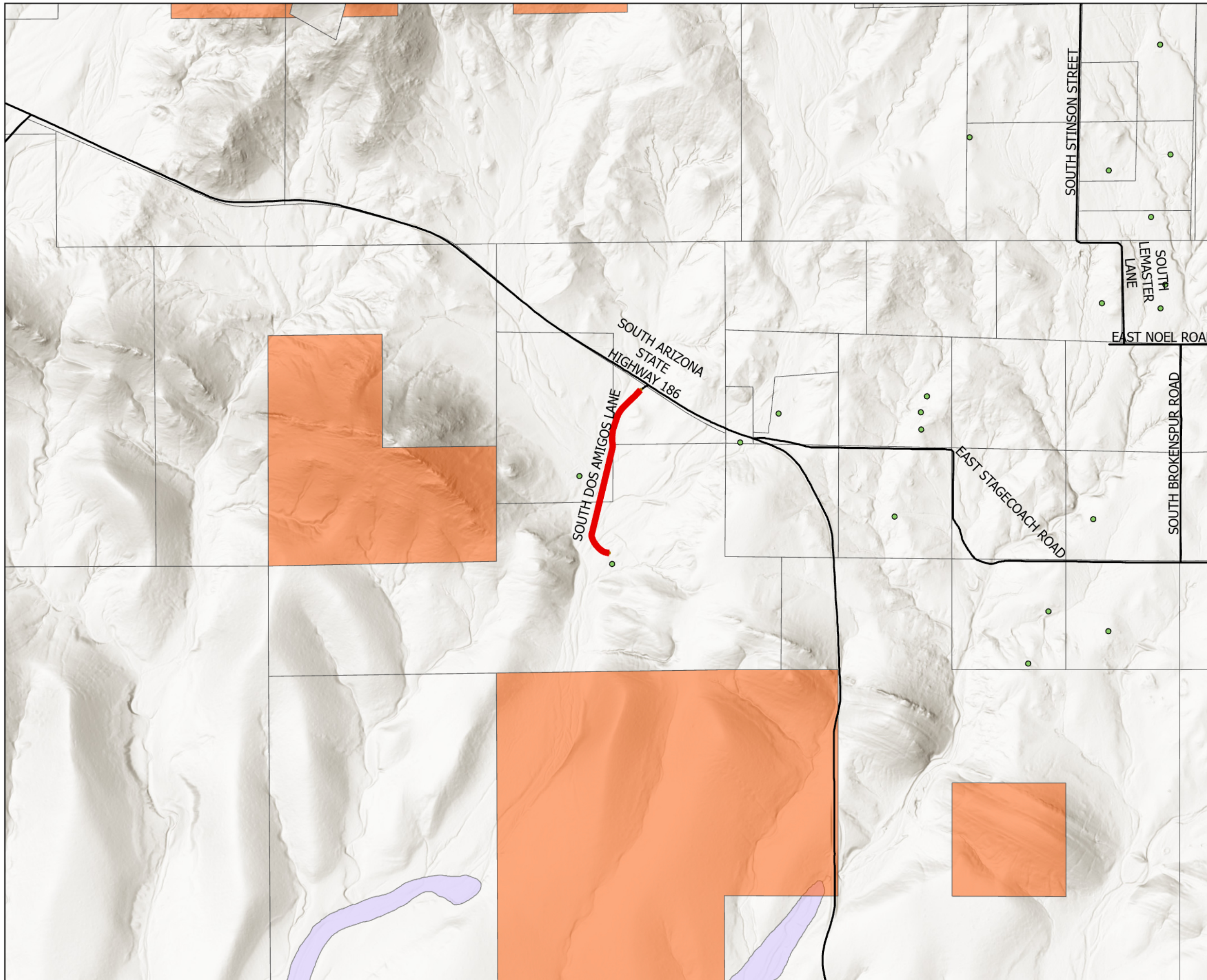

Road Review

BOS District 3
Map 13
Apache Pass Road Area

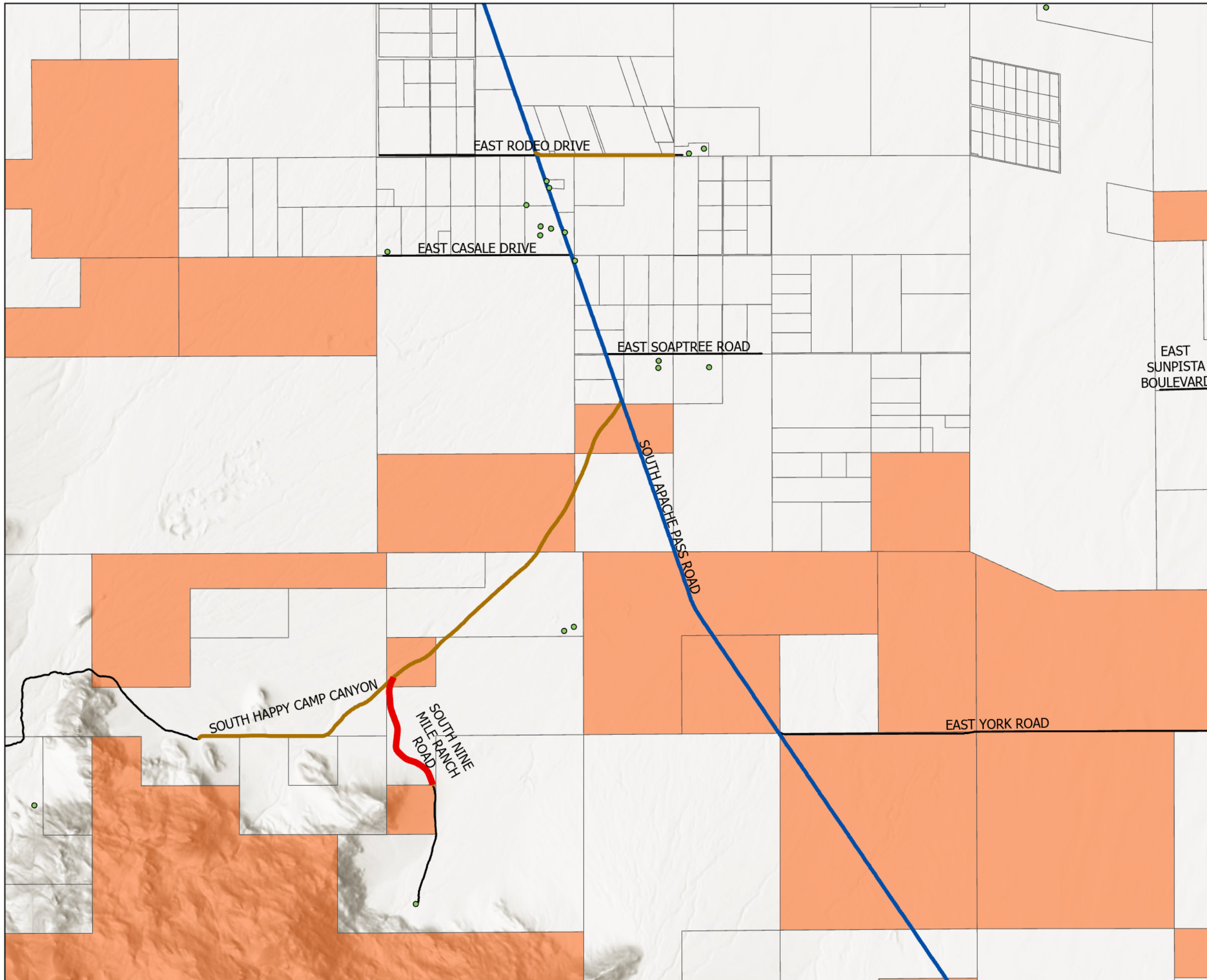

- Address
- Road To Drop
- Paved County Maintained Road
- Not Paved County Maintained Road
- Road
- ▭ BOS District 3
- Parcel (State, BLM, etc)
- Parcel (Taxable)
- FEMA Flood Hazard



0 0.25 0.5 1 Miles

Map prepared 8/7/2025

File: ...Engineering\GisData\Inquires\2025>ListOfRoadsToPave_JackieWatkins\TempArcProProjectForBosMaps

Road Review

BOS District 3
Map 14
San Simon Area

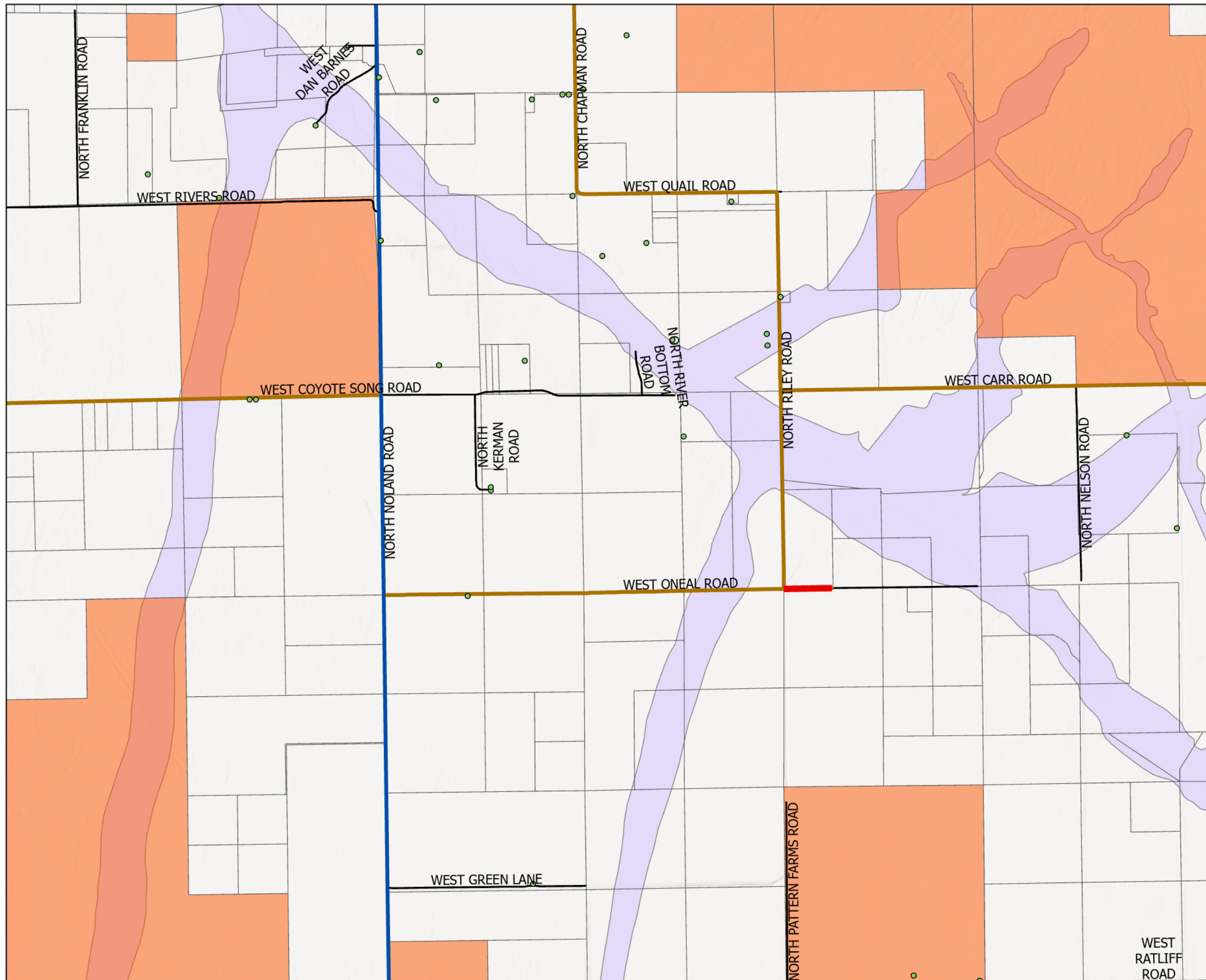

- Address
- Road To Drop
- Paved County Maintained Road
- Not Paved County Maintained Road
- Road
- ▭ BOS District 3
- Parcel (State, BLM, etc)
- Parcel (Taxable)
- FEMA Flood Hazard



0 0.25 0.5 1 Miles

Map prepared 8/7/2025

File: ...Engineering\GisData\Inquires\2025>ListOfRoadsToPave_JackieWatkins\TempArcProProjectForBosMaps