"Exhibit A"

Magnet Site Locations for the LogistiCenter at Copperwing
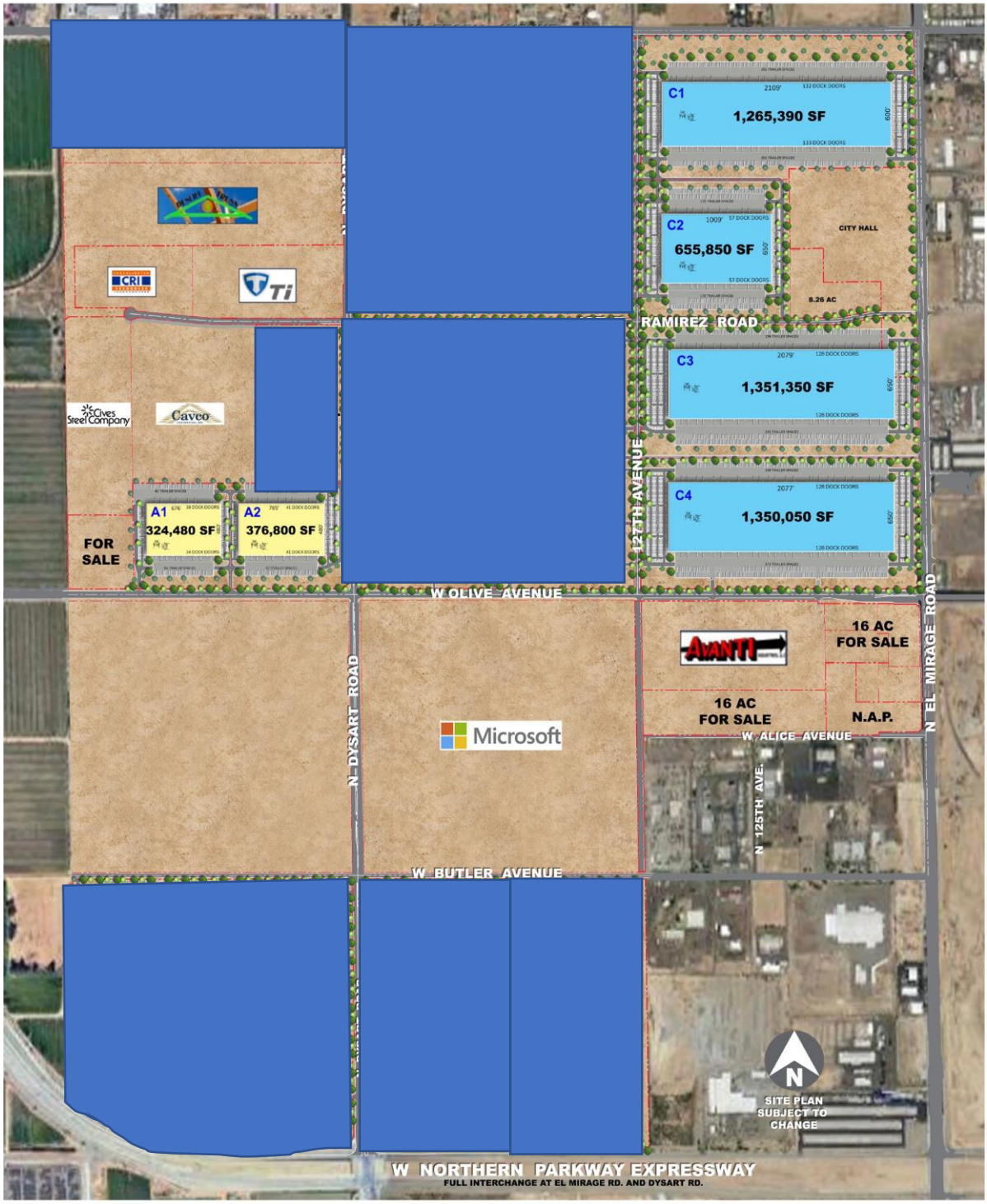
690.85 Acre FTZ Area