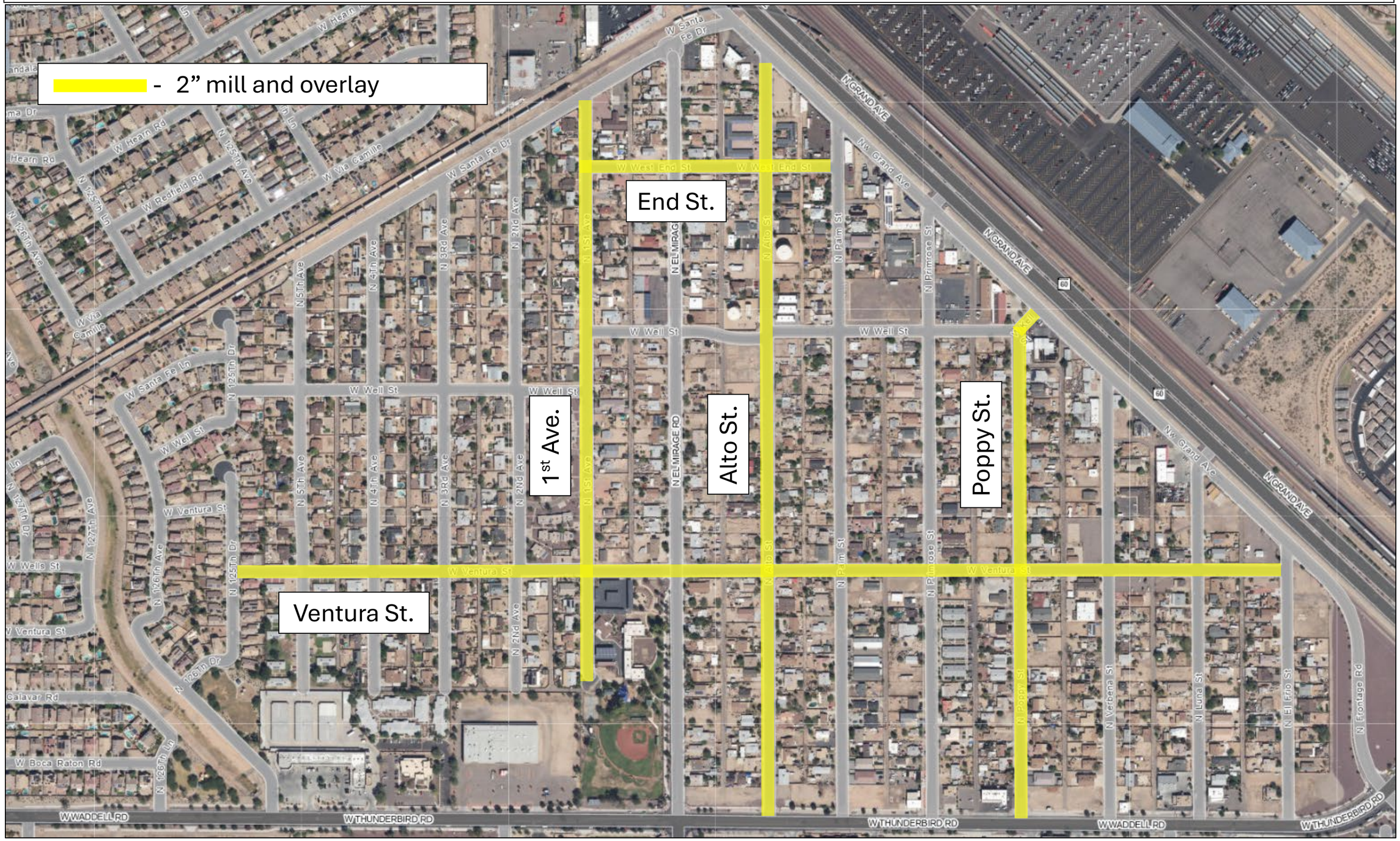El Mirage Original Town Site – Pavement Project for Fiscal Year 2025-2026 (Phase 1)