

Dedicating City Property as Right of Way

Charity Lee –Real Estate Manager

April 2nd, 2019



Right of Way Dedication

9287 ft

Overview Map

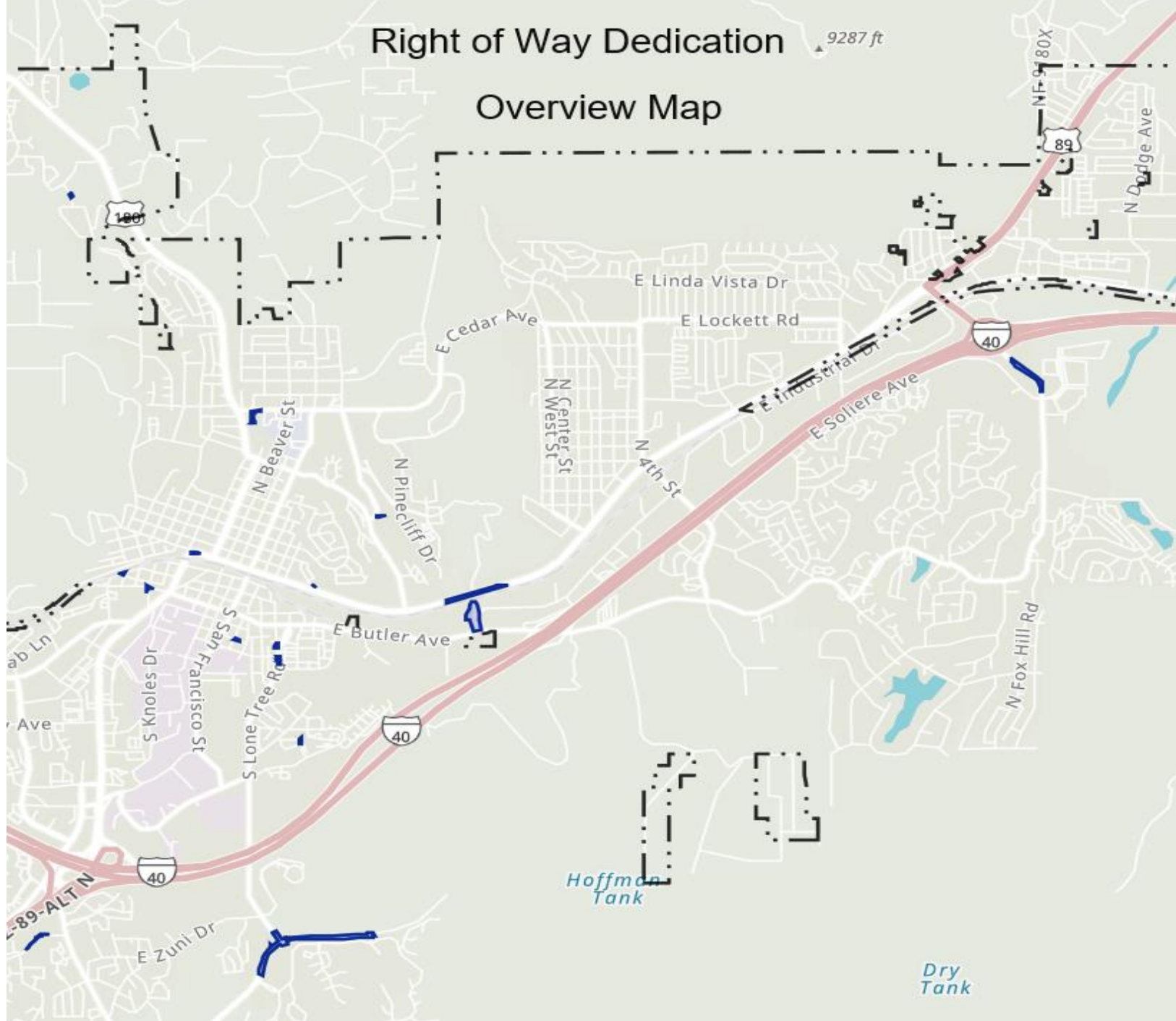



Parcels to Remove from Dedication

- After further review from Staff it is the recommendation to remove the following parcels from the right-of-way dedication; 100-22-024, 100-22-025, 100-22-026, 104-02-119, 106-01-009A.

W. SANTA FE AVE.

100-22-019

W. ROUTE 66

100-22-026

100-22-025

100-22-024

100-43-001C

- This portion of W. Rt. 66 is within ADOT right of way. Staff would like to work with ADOT to determine if these parcels would be accepted by ADOT and combined with their right of way.

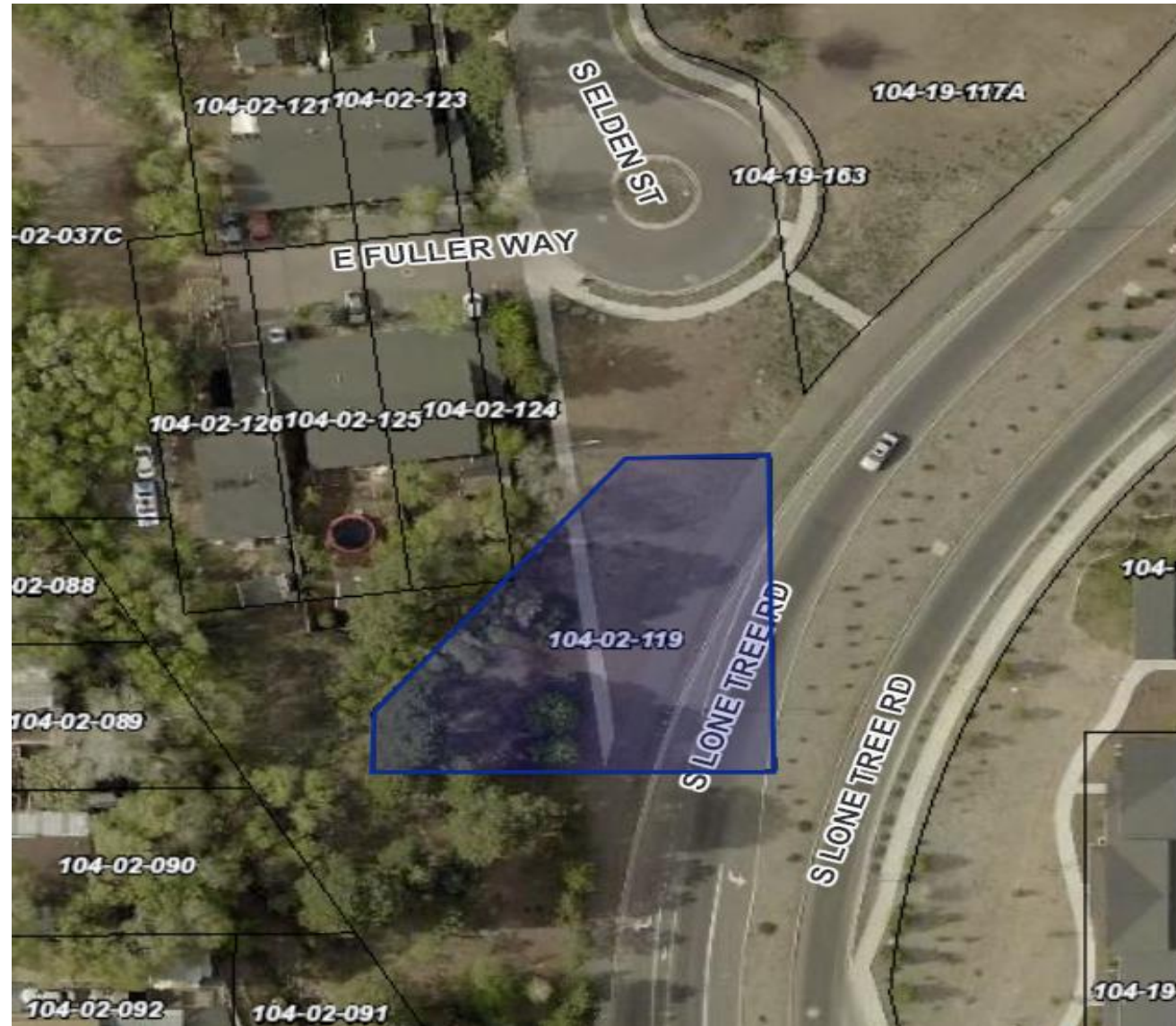

- Staff will evaluate the parcel further to determine if there are other possible uses for the remaining property and bring back to Council at a future date.



- This portion of E. Rt. 66 is within ADOT right of way. Staff would like to work with ADOT to determine if these parcels would be accepted by ADOT and combined with their right of way.



Parcels to Dedication As Right of Way

- The following City parcels are recommended to be dedication as right-of-way and are included as Exhibit A which will be attached to Ordinance 2019-04.

N TILLIE LN

This is an aerial photograph of a residential area. A street, N Tillie Ln, is highlighted in a light purple color and runs diagonally from the top center towards the bottom right. The street name is written in white, bold, capital letters along the top edge of this highlighted section. Three parcel numbers are overlaid on the image in white, bold, italicized font: 111-22-019A is located in the bottom left corner; 111-22-057 is located in the middle of the highlighted street; and 111-22-02 is located on the right side of the image, near a house. The background shows green grass, trees, and parts of houses.

111-22-019A

111-22-057

111-22-02



103-06-016A

103-06-016

S MALPAIS LN

103-06-018B

W CLAY AVE

103-06-018E

28

SAGASSIZ ST
SAGASSIZ ST

103-14-020

103-14-016

103-14-015

S VERDE ST

103-14-014

103-17-009

E ELLERY AVE

103-17-008A

103-17-008B

103-17-007

103-17-039

103-17-038

103-17-037

S VERDE ST

103-17-011

103-17-004A

S VERDE ST

10

104



SLONE TREE RD

104-02-084

104-02-085

SLONE TREE RD

104-02-086

104-02-087

104-19-137

S PASE

E RIDGECREST DR
104-18-058

E DOGWOOD LN

DGECREST DR

E JEN DR





106-01-011V

E HUNTINGTON DR

E HUNTINGTON DR

E PONDEROSA PKWY

E HUNTINGTON DR

E BUTLER AVE

E BUTLER AVE



112-48-071

W HIGH COUNTRY TRL

SLAKE MARY RD

SLAKE MARY RD



E ZUNI DR

SILONE TREE RD

S MASONIC LN

NAH LN

LN

S MARRYVALE LN

H LN

E STERLING LN

S LINKS RD

105-10-173

S LINKS RD

105-10-174

S CLUBHOUSE CIR

E SINGLETREE CT

E SINGLETREE CT

E BENT TREE CIR

S TOURMALINE DR

E MOSSY OAK CT

E ELYSIAN CT

E JW POWELL BLVD

S CLUBHOUSE CIR

E LAS SERENA

S BLUEBIRD

S BIRDS OF PREY

HOUSE CIR

I40 EB TO COUN

N COUNTRY CLUB DR

N COUNTRY CLUB DR

113-29-001N

E SOLIERE AVE

B DR

E CORILLAND BLVD

T LAND BLVD





Ordinance No. 2019-04

- Parcels 100-22-024, 100-22-025, 100-22-026, 104-02-119, 106-09-001A have been removed from the Exhibit A attached to Ordinance No. 2019-04. Staff will bring these properties back to Council at a later date.
- Approval of Ordinance No. 2019-04 will clarify the intent of the City property and will allow for GIS mapping to be updated.



Questions



?