

# Dedicating City Property as Right of Way

Charity Lee –Real Estate Manager

April 2<sup>nd</sup>, 2019



# Right of Way Dedication

9287 ft

## Overview Map

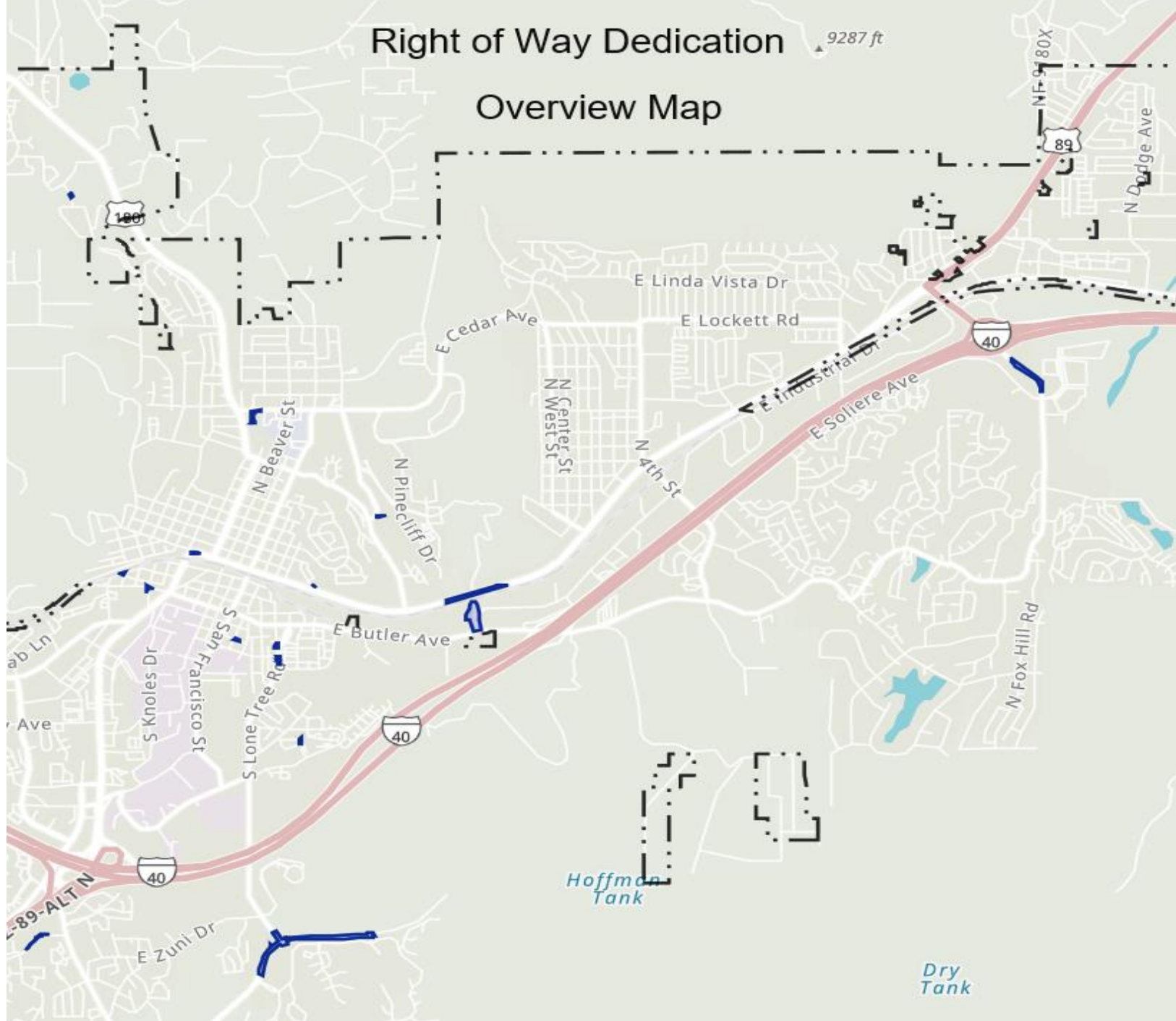

N TILLIE LN

This is an aerial photograph of a residential area. A street, N Tillie Ln, is highlighted in a light purple color and runs diagonally from the top center towards the bottom right. The street name is written in white, bold, capital letters along the top edge of this highlighted section. Three parcel numbers are overlaid on the image in white, bold, italicized text: 111-22-019A is located in the bottom left corner; 111-22-057 is located in the middle of the highlighted street; and 111-22-02 is located on the right side of the image, near a house. The background shows green grass, trees, and parts of houses.

111-22-019A

111-22-057

111-22-02



W FOREST AVE

N RIM DR

W FOREST AVE

101-01-001P

101-01-001N

101-01-001S

101-01-001Q

101-01-001M

101-01-001V

101-01-001K

101-01-016

101-40-005

101-40-004

101-01-0017

101-40-003

95

103-06-016A

103-06-016

S MALPAIS LN

103-06-018B

W CLAY AVE

103-06-018E

W. SANTA FE AVE.

100-22-019

W. ROUTE 66

100-22-026 100-22-025

100-22-024

100-43-001C

28

SAGASSIZ ST  
SAGASSIZ ST

103-14-020

103-14-016

103-14-015

S VERDE ST

103-14-014

103-17-009

E ELLERY AVE

103-17-008A

103-17-008B

103-17-007

103-17-039

103-17-038

103-17-037

S VERDE ST

103-17-004A

103-17-011

S VERDE ST

10

104



SLONE TREE RD

104-02-084

104-02-085

SLONE TREE RD

104-02-086

104-02-087

104-19-137

S PASE

E RIDGECREST DR  
104-18-058

E DOGWOOD LN

DGECREST DR

E JEN DR

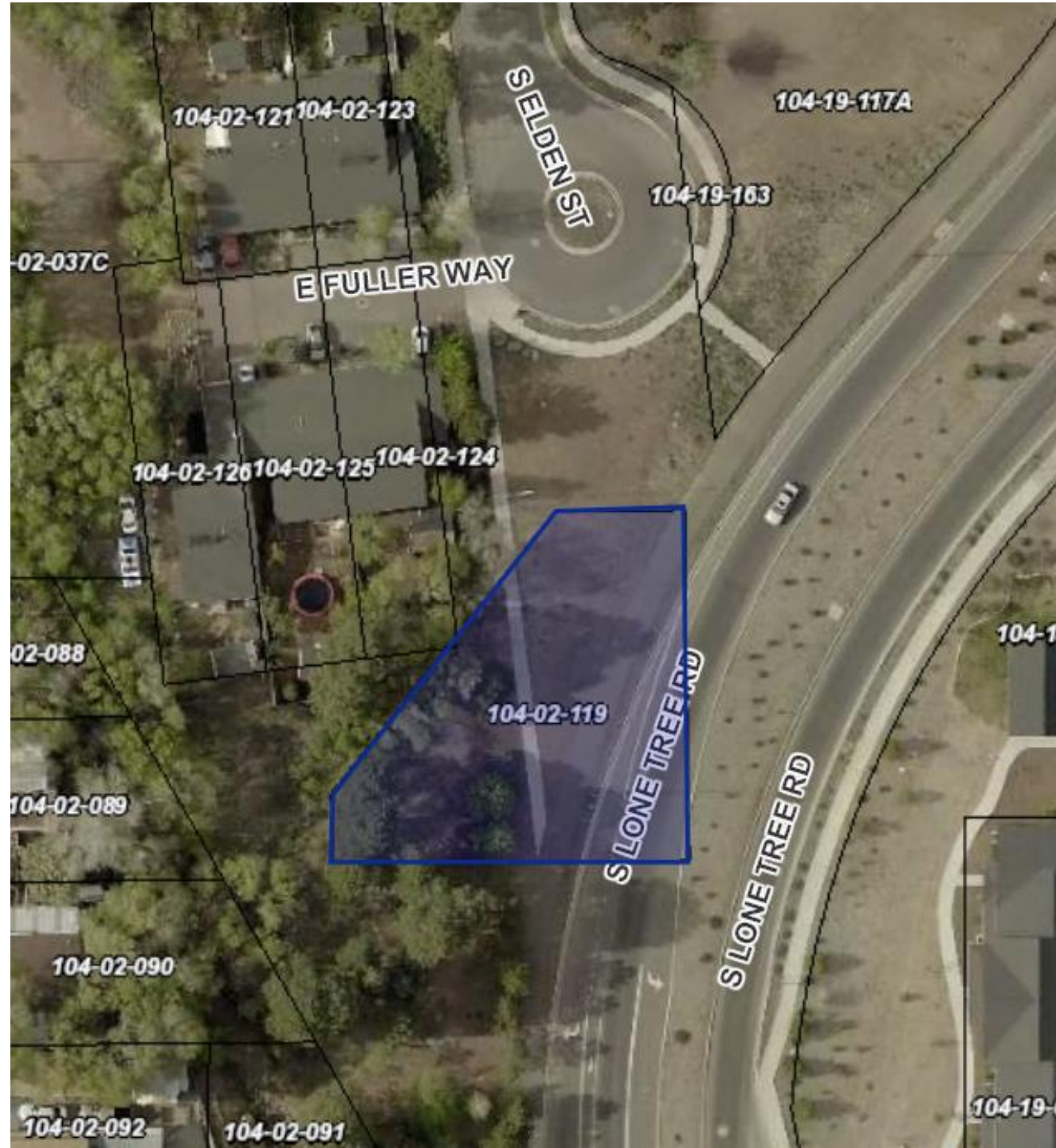



101-23-001B

101-23-0

101-23-001E

101-23-001D

E TERRACE AVE

104-04-001

E ROUTE 66





112-48-071

W HIGH COUNTRY TRL

SLAKE MARY RD

SLAKE MARY RD



E ZUNIDR

SILONE TREE RD

S MASONIC LN

NAH LN

LN

S MARRVALE LN

H LN

E STERLING LN

S LINKS RD

105-10-173

S LINKS RD

E JW POWELL BLVD

105-10-174

E JW POWELL BLVD

E JW POWELL BLVD

S CLUBHOUSE CIR

E SINGLETREE CT

E SINGLETREE CT

E BENT TREE CIR

S TOURMALINE DR

E MOSSY OAK CT

E ELYSIAN CT

S CLUBHOUSE CIR

S BLUEBIR

S BIRDS OF PREY

S CLUBHOUSE CIR

E LAS SERENA

HOUSE CIR

I40 EB TO COUN

N COUNTRY CLUB DR

N COUNTRY CLUB DR

113-29-001N

E SOLIERE AVE

B DR

E CORILLAND BLVD

T LAND BLVD





# Ordinance No. 2019-04

- Approval of Ordinance No. 2019-04 will clarify the intent of the city property and will allow for GIS mapping to be updated and more accurate.



# Questions



?