

- LEGEND**
- ◆ BRASS CAP IN CONCRETE
 - △ ADOT ALUM CAP
 - 1/2" RB W/ PLASTIC CAP 23950
 - 1/2" RB W/ ALUM CAP 26406
 - CALCULATED CORNER

- (L1) S41°29'28"W
11.61'
- (L2) S41°29'28"W
5.39'
- (L3) N86°26'17"W
28.64'
- R=25.00'
- L=34.57'
- Delta=79°13'44"
- (C1) R=28000'
- L=11.15'
- Delta=02°16'55"

RIGHT-OF-WAY DEDICATION MAP FOR BEULAH BLVD. AND UNIVERSITY HEIGHTS DRIVE NORTH

PORTIONS OF LOT 1 PARCEL 1 DIVISION OF LAND MAP CASE 2 MAP 334 AND LOTS 3 AND 4 PARCEL 2 DIVISION OF LAND MAP CASE 2 MAP 336, AND BEING A PORTION OF COMMERCIAL AREA CASE 2 MAP 276, COCONINO COUNTY RECORDS LOCATED IN THE SE1/4 SECTION 29, T 21 N, R 7 E, FLAGSTAFF, COCONINO COUNTY, ARIZONA

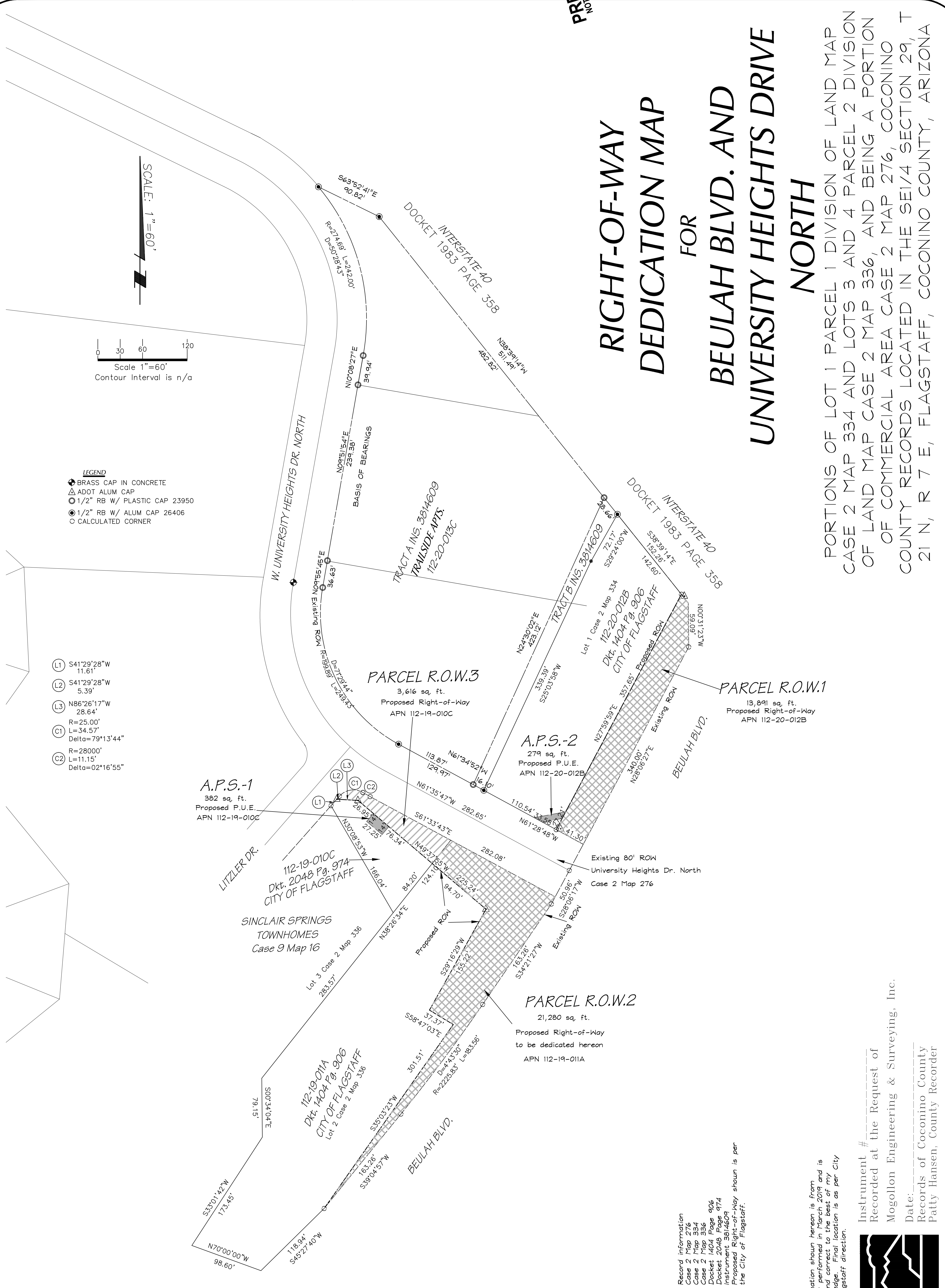

Record information
Case 2 Map 276
Case 2 Map 334
Case 2 Map 336
Docket 1404 Page 906
Docket 2048 Page 974
Instrument 3814609
Proposed Right-of-Way shown is per
the City of Flagstaff.

Information shown hereon is from
survey performed in March 2019 and is
true and correct to the best of my
knowledge. Final location is as per City
of Flagstaff direction.

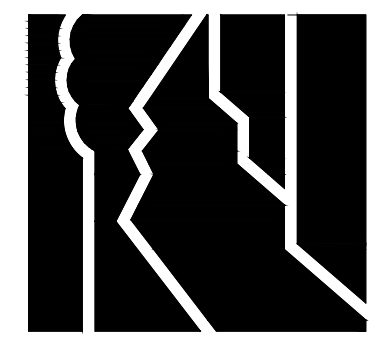

Instrument # _____
Recorded at the Request of _____
Mogollon Engineering & Surveying, Inc.
Date: _____
Records of Coconino County
Patty Hansen, County Recorder