

REZONING MAP AURA FLAGSTAFF
 INSTRUMENT 3654325 and PARCEL
 1 OF INSTRUMENT 3654328,
 LOCATED IN SECTION 32, T 21 N,
 R 7 E, FLAGSTAFF, COCONINO
 COUNTY, ARIZONA

Information shown hereon
 is as provided by the
 client and is true and
 correct to the best of
 my knowledge. No field
 work was performed by
MOGOLLON Engineering &
 Surveying, Inc.

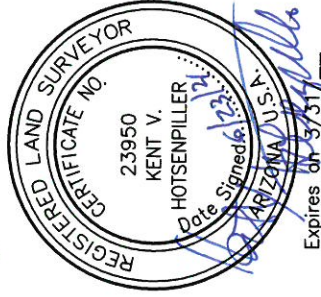

Expires on 3/31/21

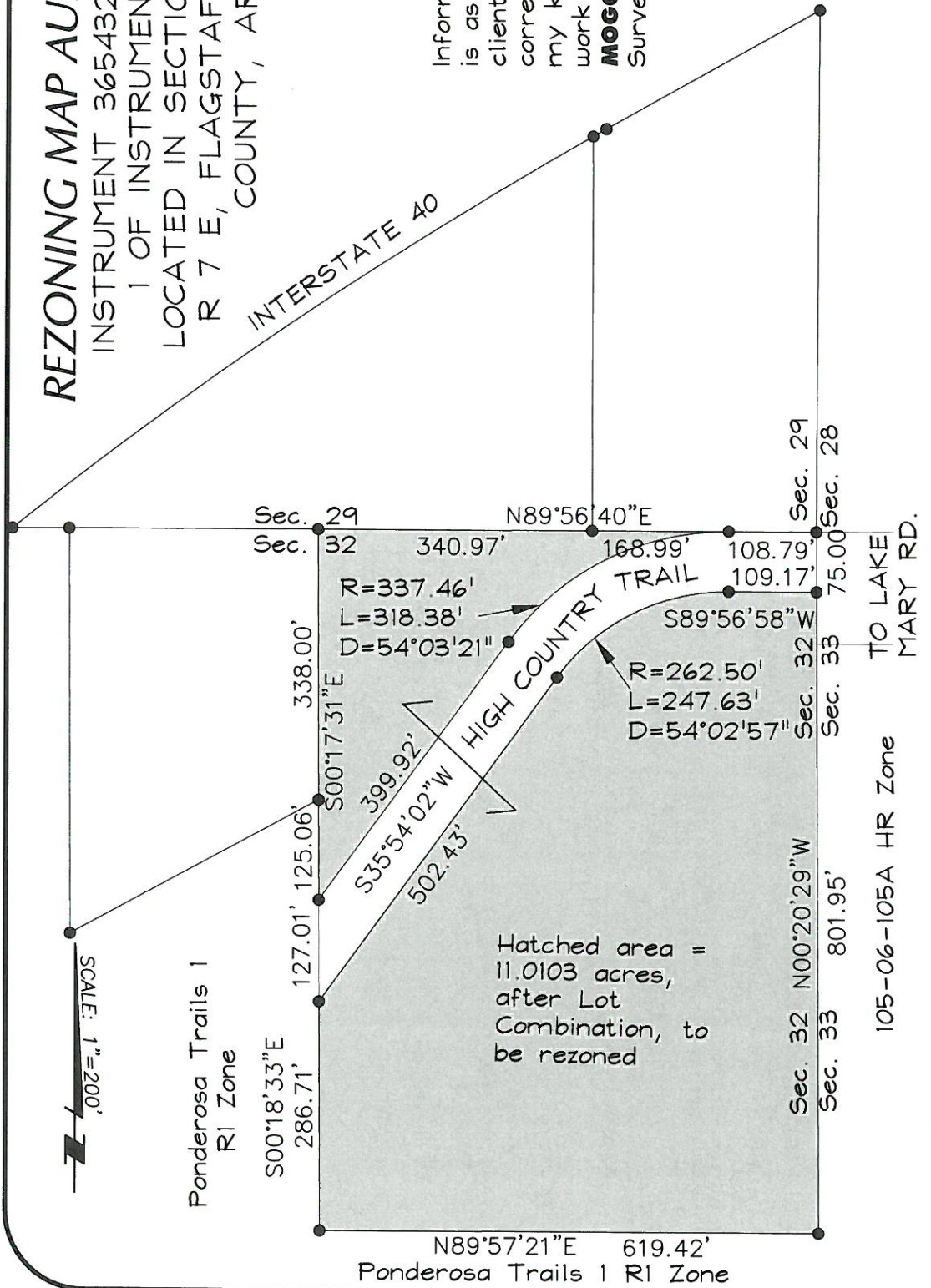

SCALE: 1"=200'

Ponderosa Trails 1
 R1 Zone

Hatched area =
 11.0103 acres,
 after Lot
 Combination,
 to
 be rezoned

Mogollon
 ENGINEERING &
 SURVEYING

411 W. Santa Fe Avenue
 Flagstaff, Az. 86001
 Phone: 928-214-0214 • Mogollon@aol.com

EXHIBIT B
 REZONING MAP
 AURA FLAGSTAFF

HORIZONTAL SCALE: 1"=200'
 VERTICAL SCALE:
 DESIGNED/DRAWN BY:
 PROJECT NO. 17259
 DATE: 1/30/20

105-06-105A HR Zone

TO LAKE
 MARY RD.

N89°57'21"E 619.42'
 Ponderosa Trails 1 R1 Zone