

Beulah Extension/University Roadway Project *Property Acquisition*

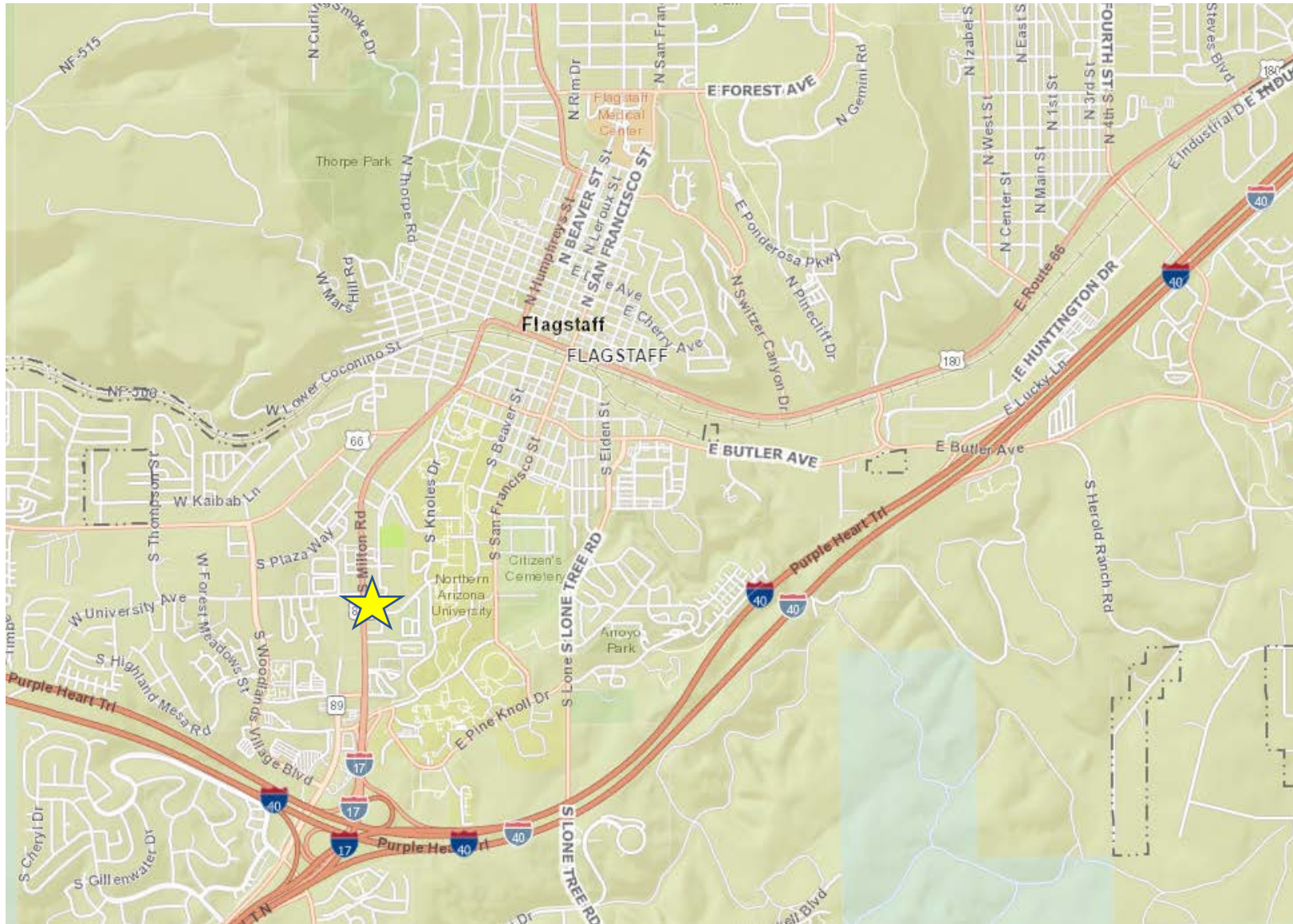



Vicinity Map





Vicinity Map

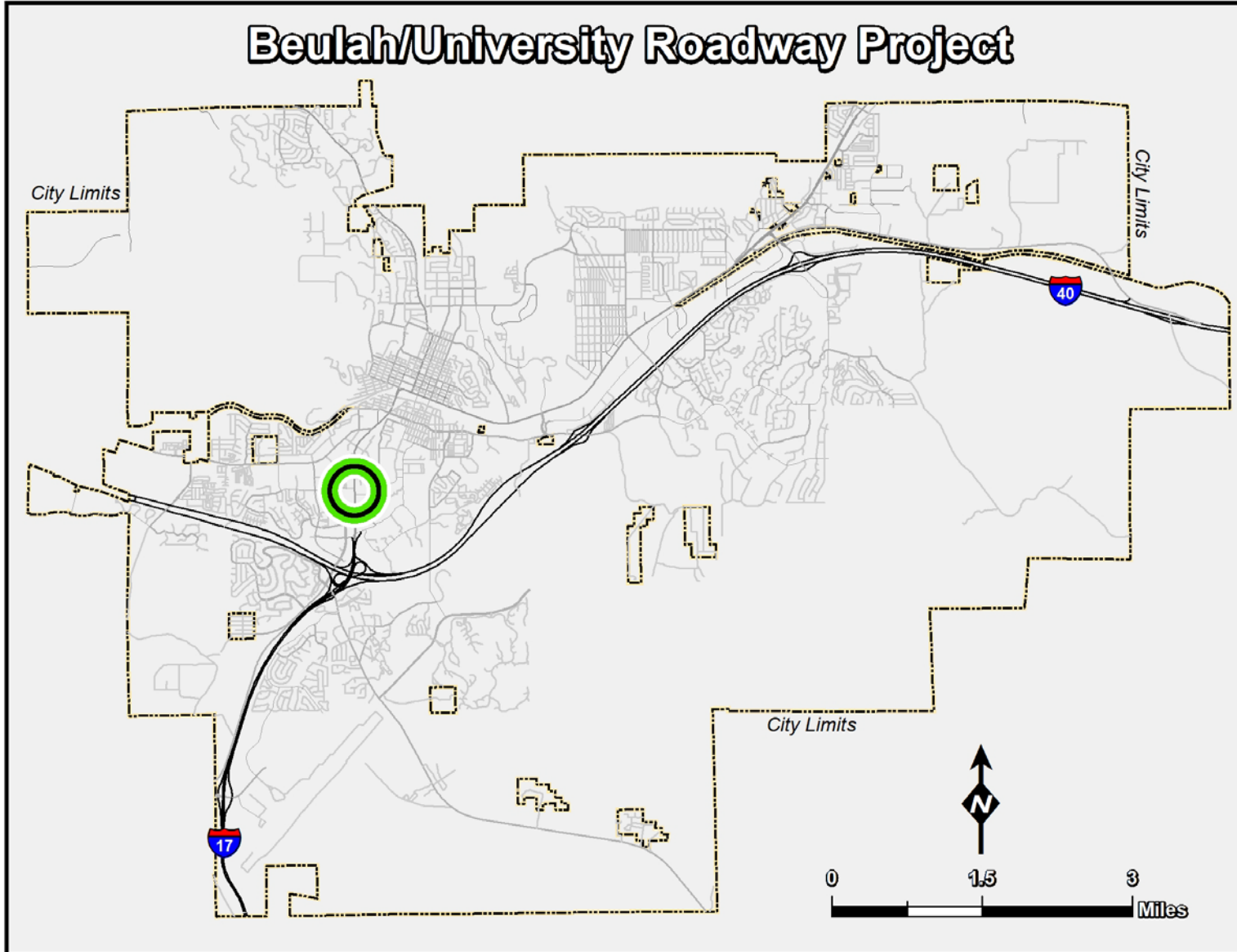



Current Design Overview

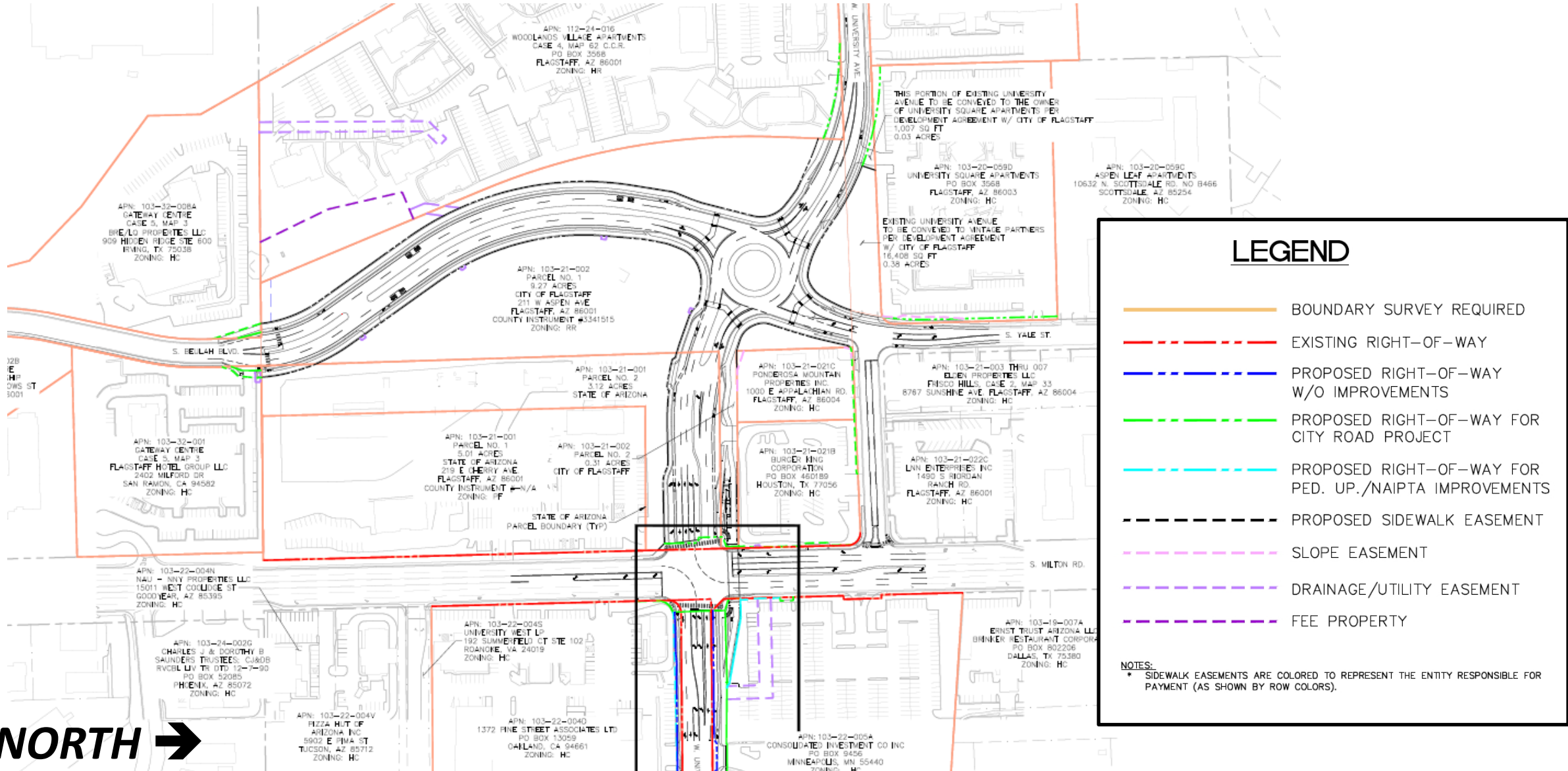

Current Design Overview

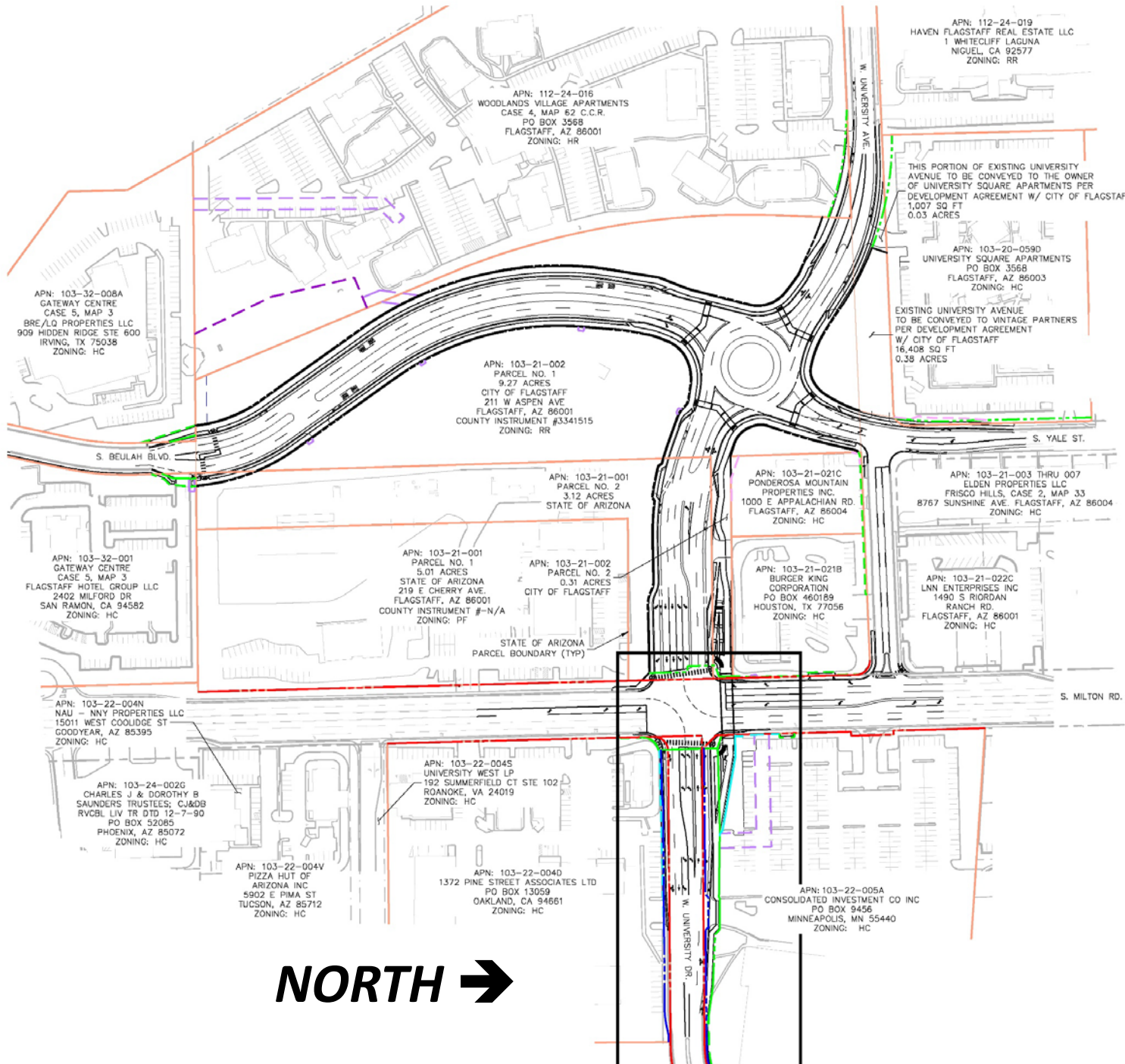

NORTH →

LEGEND

- BOUNDARY SURVEY REQUIRED
- - - - EXISTING RIGHT-OF-WAY
- - - - PROPOSED RIGHT-OF-WAY W/O IMPROVEMENTS
- - - - PROPOSED RIGHT-OF-WAY FOR CITY ROAD PROJECT
- - - - PROPOSED RIGHT-OF-WAY FOR PED. UP./NAIPTA IMPROVEMENTS
- - - - PROPOSED SIDEWALK EASEMENT
- - - - SLOPE EASEMENT
- - - - DRAINAGE/UTILITY EASEMENT
- - - - FEE PROPERTY

NOTES:
 * SIDEWALK EASEMENTS ARE COLORED TO REPRESENT THE ENTITY RESPONSIBLE FOR PAYMENT (AS SHOWN BY ROW COLORS).



University Drive Design

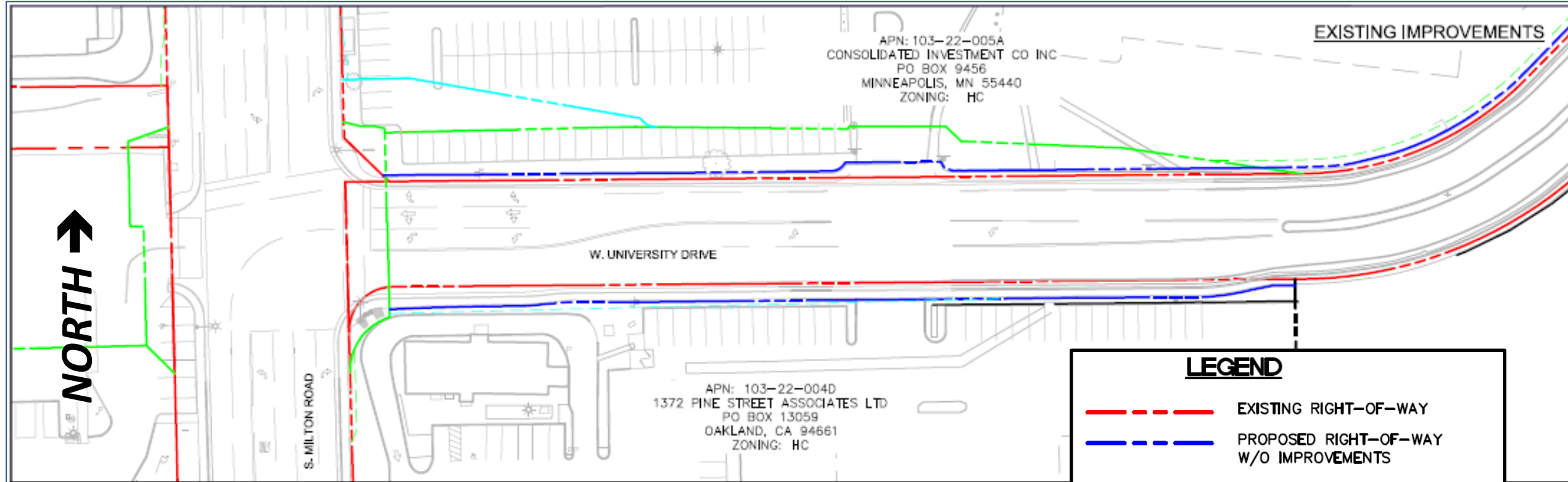

LEGEND

- EXISTING RIGHT-OF-WAY
- PROPOSED RIGHT-OF-WAY W/O IMPROVEMENTS
- PROPOSED RIGHT-OF-WAY FOR CITY ROAD PROJECT
- PROPOSED RIGHT-OF-WAY FOR PED. UP./NAIPTA IMPROVEMENTS
- PROPOSED SIDEWALK EASEMENT*



University Drive Design

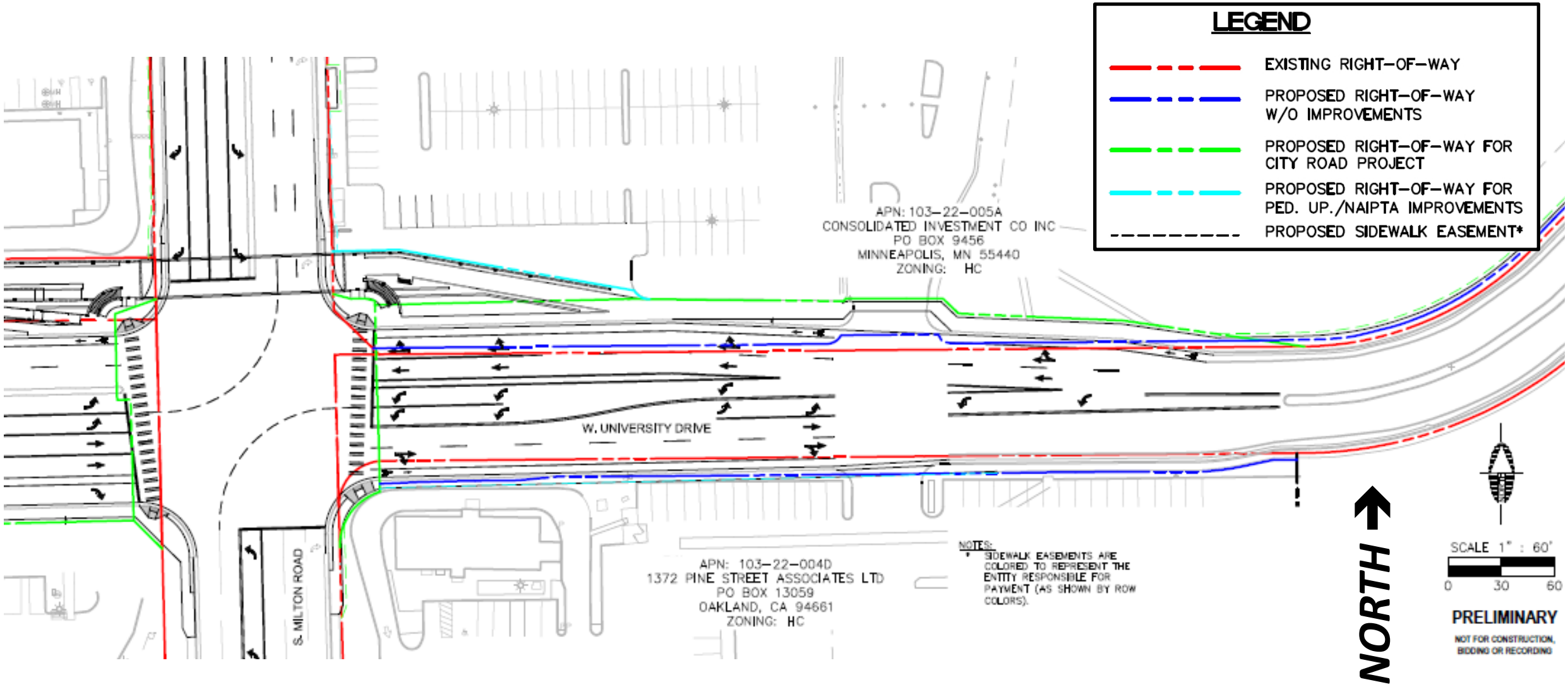



Beulah Drive Design

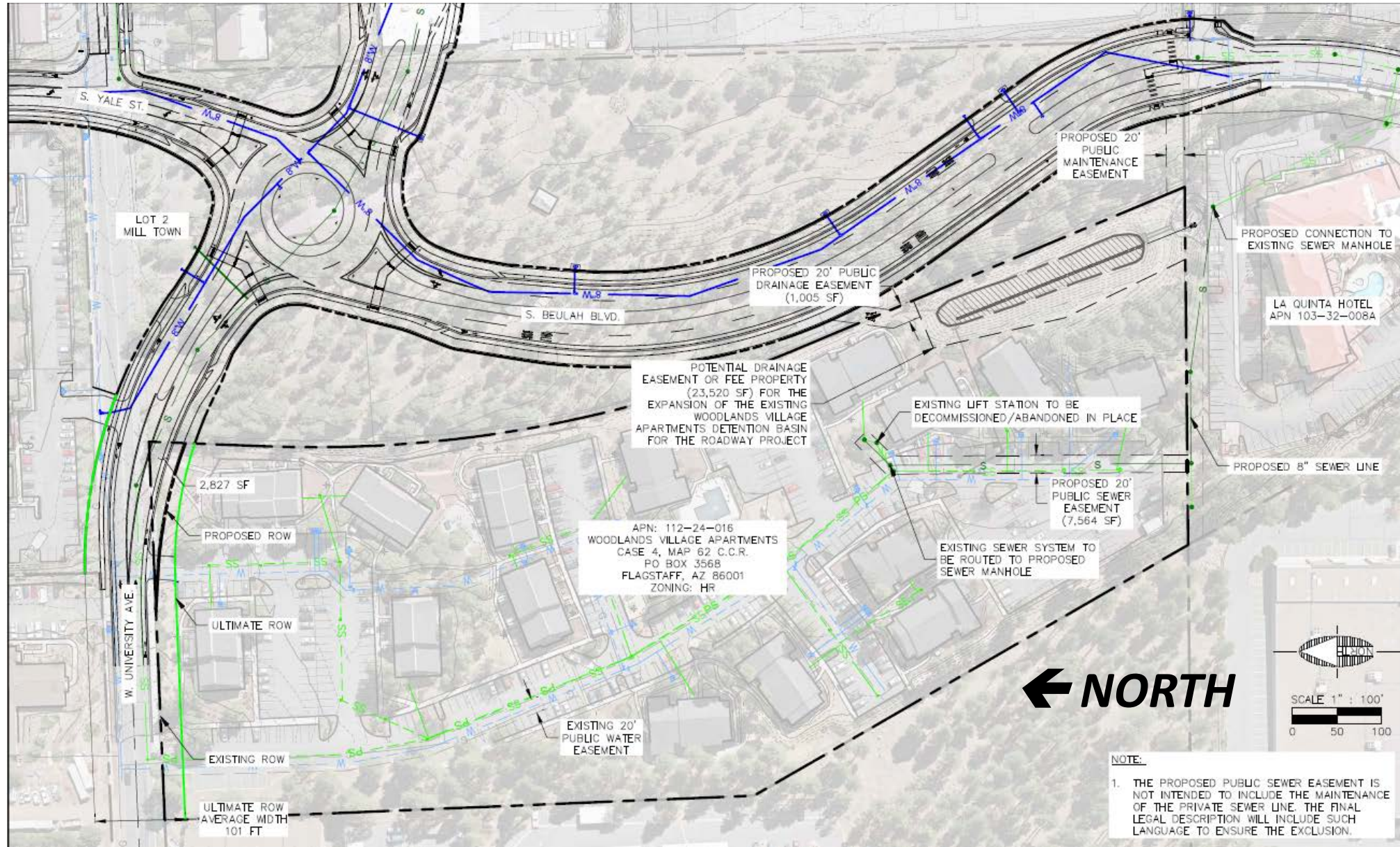



Questions and Discussion?