



City of Flagstaff SIGN PERMIT APPLICATION

SIGN

City of Flagstaff, 211 West Aspen Avenue, Flagstaff, AZ 86001
(928) 779-7685 or FAX (928) 779-7684

Permit Number
PSGN-200_ -

Please Type or Print

SITE ADDRESS: 103 W. Birch Ave STE #: _____

Parcel #: _____ Business Name: Scotts Chicago Pizza

City Sales Tax #: 80297773 Business Owner Name: Scott Gunty / Scotts Chicago Pizza LLC

Local Contact or Manager: Scott Gunty Phone: (928) 380-9003

Shopping Center/Building Name: _____ Business Mailing Address: 103 W. Birch

City - State - Zip: Flagstaff, AZ 86001

Total Valuation of Sign(s): \$ \$600 Multiple (3 or More) Tenant Development: Yes No

Contact the local Registrar of Contractors Office (928) 526-2325 regarding licensed contractor requirements. If you are using a licensed General Contractor and/or subcontractors, you must provide that information prior to the permit being issued.

SIGN CONTRACTOR/SIGN VENDOR NAME: _____

Address: _____

City - State - Zip: _____

Contact Name: _____ Day Phone: _____

Contractor's License #: _____ City Sales Tax #: _____

APPROVED

Remarks: OWNER INSTALLED
EXISTING ELECTRICAL BEING USED.

I hereby certify that the information submitted on or with this application is true and correct. I will construct the sign or any part of the sign, and other site improvements associated with said sign as required, in conformance with provisions of the Flagstaff Sign Code.
PERMITS WILL BE READY NO LATER THAN 10 DAYS FROM DATE OF SUBMITAL)

If the proposed sign will be illuminated, an application for an electrical permit must also be submitted.

Signature of: CONTRACTOR AGENT
FOR CITY US

Electrical Permit Required Yes No Fee: \$ 2110⁰⁰

App Initial:	Zone:	Permit #: <u>PSENT1103</u>	Date applied: <u>8/29/11</u>
Approval: <input type="checkbox"/> Yes <input type="checkbox"/> No	Date:	DRB#:	DRB Date:

Provide details of proposed sign specifications on the back side of this application

Please submit two (2) copies of:

- (1) **Site Plan:** Drawn to scale with property lines, dimensions and location of existing signs along with proposed new signs.
- (2) **Landscape Plan:** Displaying both existing and proposed landscaped areas.
- (3) **Sign Installation Plan:** Include sign dimensions, structural and foundation detail, electrical detail, illumination, and list of materials

INCOMPLETE APPLICATIONS WILL NOT BE ACCEPTED

	Sign Type		Sign Face Size L x W x H	Quantity	Illumination Type e.g.: Incandescent, florescent, etc.	Height Above Grade	Material	Background Color
<input type="checkbox"/>	Freestanding *	Total length of street frontage:						
<input checked="" type="checkbox"/>	Wall Mount *	Total wall length of building or business: 75'	40" x 40" x 40"	2	2 Floods	To Bottom 9' 10"	Plywood IRON BRACKET	Blue
<input type="checkbox"/>	Marquee							
<input type="checkbox"/>	Directory							
<input type="checkbox"/>	Directional							
<input type="checkbox"/>	Awning/Canopy	APPROVED						
<input type="checkbox"/>	Under Canopy							
<input type="checkbox"/>	Other							

Note: All illuminated signs shall be extinguished at 11:00 P.M. or when the use of activity closes, which ever is later.

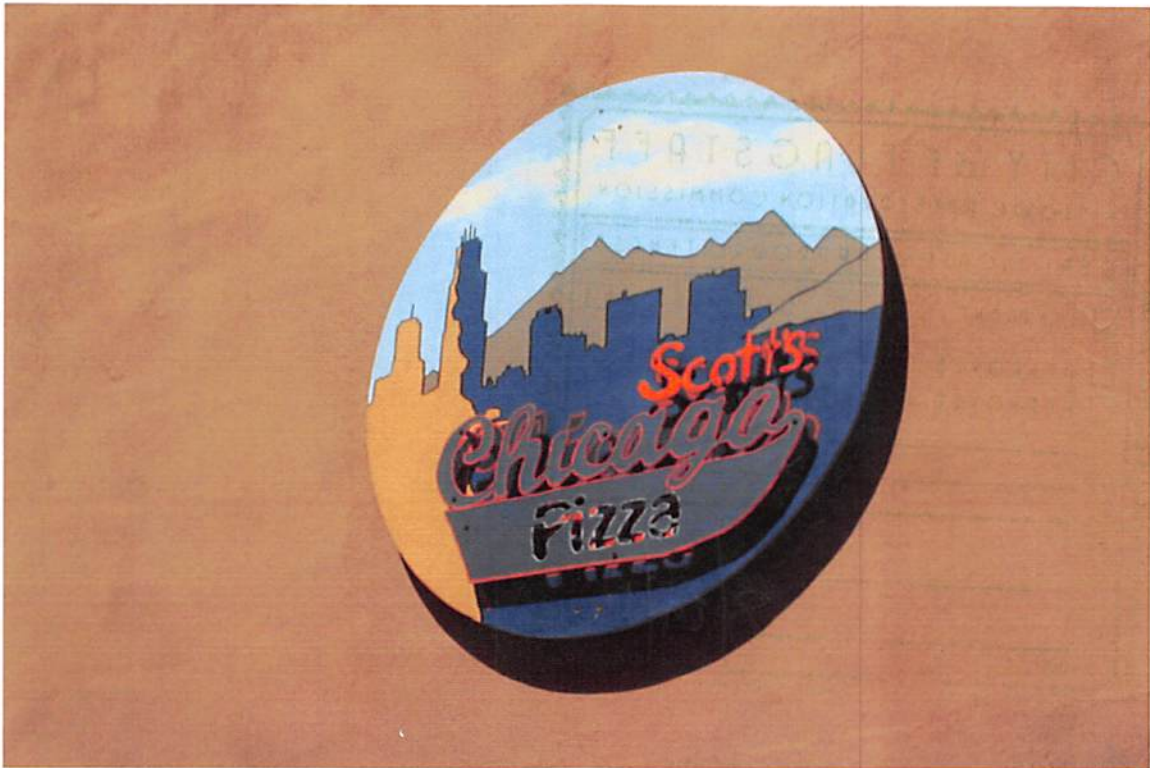
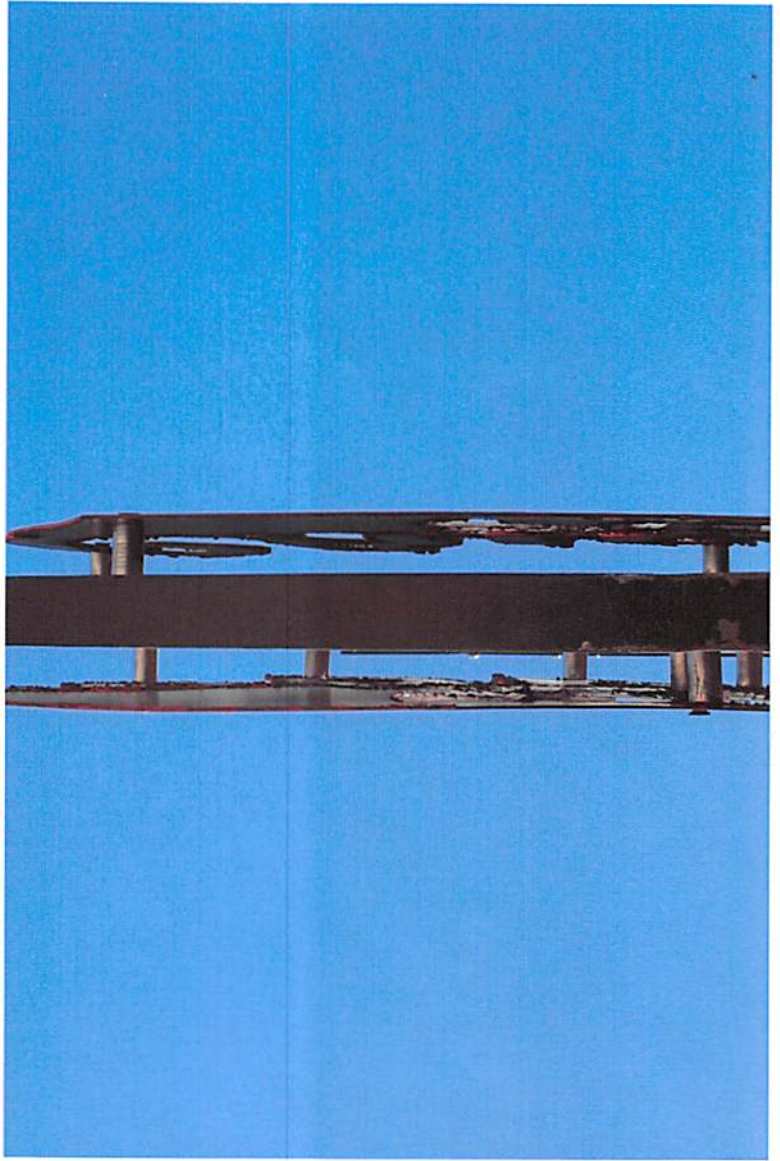

[Signature]
APPROVED

CITY of FLAGSTAFF
HISTORIC PRESERVATION COMMISSION
CERTIFICATE of APPROPRIATENESS

CONSENT COMMISSION
 APPROVED NOT APPROVED
 APPROVED WITH CONDITIONS

BY 8/29/11 DATE