

EXHIBIT 'A'
LEGAL DESCRIPTION
APN: 301-50-005G

A parcel of land as shown on an ALTA/NSPS Land Title Survey prepared by Extreme Measures Land Survey, Inc., dated March 13, 2020, job number 20-10 (herein referred to as R1), located in the southeast quarter of Section 32, Township 22 North, Range 8 East of the Gila and Salt River Meridian, Coconino County, Arizona, described as follows:

Commencing at a capped rebar 'RLS 22254' at the southeast corner of said parcel, from which a capped rebar 'RLS 9078' at the northeast corner of said parcel bears North 0°35'29" East, 613.72 feet (Basis of Bearing);

Thence along the east line of said parcel, North 0°35'29" East, 430.07 feet to the **TRUE POINT OF BEGINNING**;

Thence leaving said east line, North 89°24'31" West, 330.99 to a point on the northerly line of said parcel;

Thence along said northerly line, North 41°29'45" East, 166.15 feet;

Thence continuing along said northerly line, North 35°13'32" East, 86.92 feet;

Thence continuing along said northerly line, South 84°57'36" East, 173.32 feet to the northeast corner of said parcel;

Thence along the east line of said parcel, South 00°35'29" West, 183.65 feet to the **TRUE POINT OF BEGINNING**.

Containing 1.09 acres, more or less.

See Exhibit 'B' attached hereto and made a part hereof.

This legal description was prepared by Aaron D. Borling, RLS 48756, on behalf of and at the request of Shephard-Wesnitzer, Inc., Flagstaff, Az.

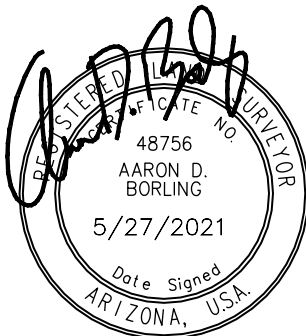
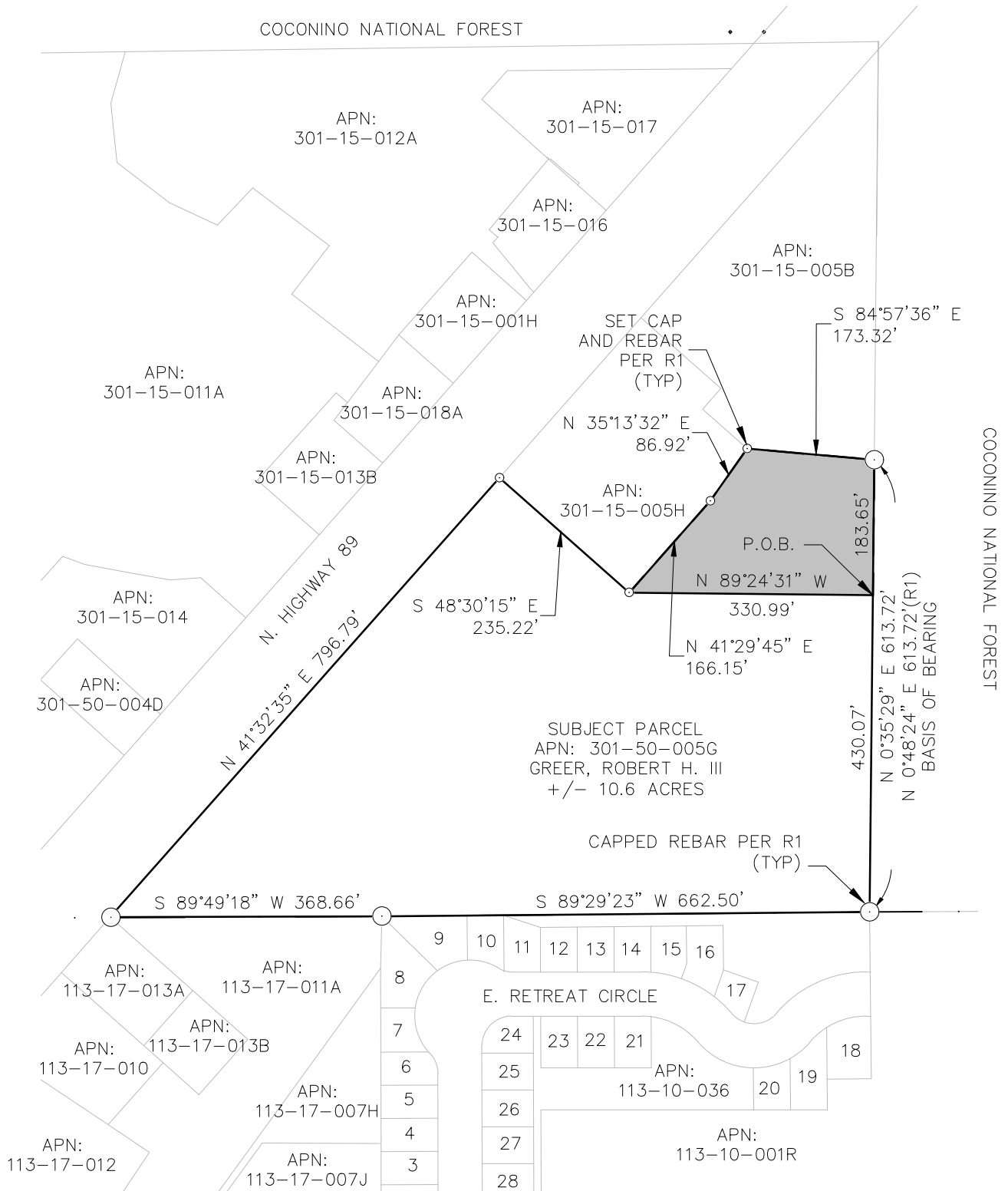

EXHIBIT 'B' TO ACCOMPANY LEGAL DESCRIPTION
 A PORTION OF THE SOUTHEAST QUARTER OF SECTION 32,
 TOWNSHIP 22 NORTH, RANGE 8 EAST
 OF THE GILA AND SALT RIVER MERIDIAN,
 COCONINO COUNTY, ARIZONA

PLOTTED: May 27, 2021-4:25pm

FILE: P:\2020\20136\SURVEY\LEGAL DESCRIPTIONS\20136_REZONE_EX.DWG ABORLING



110 W. Dale Avenue
 Flagstaff, AZ 86001
 928.773.0354
 928.774.8934 fax
 www.swiaz.com

| | |
|---------|-----------|
| JOB NO. | 20136 |
| DATE | MAY 21 |
| SCALE | 1" = 200' |
| DRAWN | RPR |
| DESIGN | |
| CHECKED | ADB |

| | |
|------------------------|-------------------------|
| FLAGSTAFF REHAB CAMPUS | COCONINO COUNTY ARIZONA |
| LEGAL EXHIBIT | |