

EXHIBIT 'A'
LEGAL DESCRIPTION
APN: 301-50-005G

A parcel of land as shown on an ALTA/NSPS Land Title Survey prepared by Extreme Measures Land Survey, Inc., dated March 13, 2020, job number 20-10 (herein referred to as R1), located in the southeast quarter of Section 32, Township 22 North, Range 8 East of the Gila and Salt River Meridian, Coconino County, Arizona, described as follows:

Commencing at a rebar with broken cap at the southwest corner of said parcel, said point being in common with the southeasterly Right-of-Way line of North Highway 89, and the **TRUE POINT OF BEGINNING**;

Thence along the westerly line of said parcel, and along said Right-of-Way line, North 41°32'35" East, 796.79 feet (Basis of Bearing) to a the northwest corner of said parcel;

Thence leaving said Right-of-Way line, and along the northerly line of said parcel, South 48°30'15" East, 235.22 feet;

Thence continuing along said northerly line, North 41°29'45" East, 166.15 feet;

Thence continuing along said northerly line, North 35°13'32" East, 86.92 feet;

Thence continuing along said northerly line, South 84°57'36" East, 173.32 feet to the northeast corner of said parcel;

Thence along the east line of said parcel, South 00°35'29" West, 613.72 feet to the southeast corner of said parcel;

Thence along the south line of said parcel, South 89°29'23" West, 662.50 feet to an illegible aluminum cap at the south quarter corner of Section 32;

Thence continuing along said south line, South 89°49'18" West, 368.66 feet to the **TRUE POINT OF BEGINNING**.

Containing 10.05 acres, more or less.

See Exhibit 'B' attached hereto and made a part hereof.

This legal description was prepared by Aaron D. Borling, RLS 48756, on behalf of and at the request of Shephard-Wesnitzer, Inc., Flagstaff, Az.



PLOTTED: May 27, 2021-3:57pm

EXHIBIT 'B' TO ACCOMPANY LEGAL DESCRIPTION
 A PORTION OF THE SOUTHEAST QUARTER OF SECTION 32,
 TOWNSHIP 22 NORTH, RANGE 8 EAST
 OF THE GILA AND SALT RIVER MERIDIAN,
 COCONINO COUNTY, ARIZONA

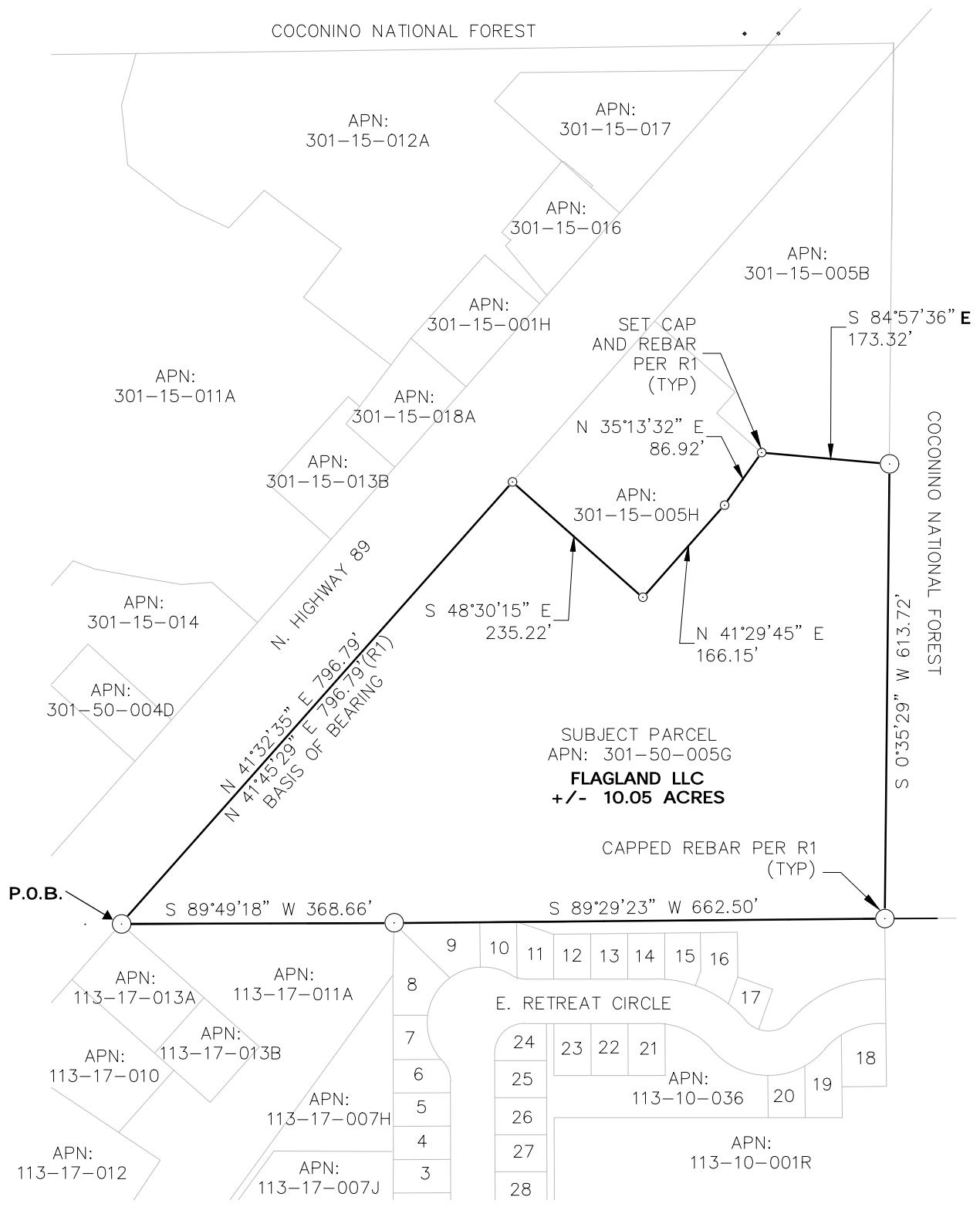

FILE: P:\2020\20136\SURVEY\LEGAL DESCRIPTIONS\20136_ANNEXATION_EX.DWG ABORLING



110 W. Dale Avenue
 Flagstaff, AZ 86001
 928.773.0354
 928.774.8934 fax
 www.swiaz.com

JOB NO.	20136
DATE	MAY 21
SCALE	1" = 200'
DRAWN	RPR
DESIGN	
CHECKED	ADB

FLAGSTAFF REHAB CAMPUS	COCONINO COUNTY ARIZONA
LEGAL EXHIBIT	