

CONSTRUCTION CONTRACT CG2023-10

**City of Flagstaff, Arizona
and
Fann Contracting, Inc.**

This Construction Contract (“Contract”) is made and entered into this 1st day of August _____ 2022, by and between the City of Flagstaff, an Arizona municipal corporation with offices at 211 West Aspen Avenue, Flagstaff, Arizona (Owner), and Fann Contracting, Inc., an Arizona Corporation (Contractor), with offices at 6725 Generation Lane, Prescott, AZ 86301. Contractor and the Owner may be referred to individually as a “Party” and collectively as the “Parties.”

RECITALS

A. On Sunday, June 12, 2022, the Pipeline Fire (within the Coconino National Forest) began and eventually burned approximately 26,500 acres. The burn area impacted multiple watersheds, including the Schultz Creek watershed (located on the westerly side of the Pipeline Fire burn area). If an emergency flood event were to occur in this area, it may cause damage to multiple residential and commercial properties within Flagstaff;

B. To protect against this, the Owner seeks to engage Contractor to construct three large sediment and flood detention basins within the Schultz Creek watershed which will aid in stormwater peak flow attenuation and provide a means for sediment deposition. The project will be identified as the **Schultz Creek Sediment and Flood Detention Basins (Project)**;

C. Engaging a Contractor would require a formal procurement; however, an emergency flood event would create “*Conditions for Emergency Purpose*,” as defined in Article 19 of the City of Flagstaff Procurement Code Manual (Procurement Code) that precludes the procurement requirements. An emergency flood event may cause a “great public calamity” and the work to be conducted under this Contract is “[a]n essential departmental operation affecting the public health, welfare or safety” of citizens of the city of Flagstaff. Further, to complete the formal purchasing procedures “would cause an undue delay in procurement of the item or service.” Procurement Code, Article 19.1(A) & (D);

D. The Owner anticipates receiving federal government funds from the U.S. Department of Agriculture, Natural Resources Conservation Service (NRCS) to respond to the exigency situation of an emergency flood event or events. Federal procurement must be followed. The Code of Federal Regulations allows for noncompetitive procurement where the public exigency or emergency will not permit a delay from publicizing a competitive solicitation. 2 C.F.R. § 200.320. “Exigency” is defined as “situations that demand immediate action to avoid potential loss of life or property, including situations where a second event may occur shortly thereafter that could compound the impairment, cause new damages, or the potential loss of life if action to remedy the situation is not taken immediately.” 7 C.F.R. § 624.4(b);

E. The possibility of one or more potential emergency flood events on the Schultz Creek watershed creates a public exigency. To complete the formal purchasing procedures of the

City and federal government “would cause an undue delay in procurement of the item or service” necessary to prevent damage; and

F. Contractor has available and offers to provide personnel and materials necessary to accomplish the work and complete the Project as described in the Scope of Work within the required time, in accordance with the calendar days included in this Contract.

NOW, THEREFORE, the Owner and Contractor agree as follows:

1. Scope of Work.

- 1.1. Contractor shall furnish any and all labor, materials, equipment, transportation, utilities, services, and facilities for the Project. The Project scope is specific to the Project Construction Plans attached as **Exhibit A**. Before Contractor purchases materials or engages in undefined or preliminary work, Contractor must receive written approval from the Owner. Parties agree to continue value engineering through the duration of the project to expedite work and provide best cost for the Owner.
- 1.2. Contractor shall construct the Project for the Owner in a good, workmanlike, and substantial manner and to the satisfaction of the Owner through its engineers and under the direction and supervision of the City Engineer or his properly authorized agents, including but not limited to project managers and project engineers. Contractor’s work shall be strictly pursuant to and in conformity with the Contract.

2. Time of Completion.

- 2.1. Contractor agrees to complete all work as described in this Contract ~~within eighty-six (86) calendar days from the date of the Owner’s Notice to Proceed, which is estimated to be August 2, 2022.~~ by **October 26, 2022** or within **seventy (70) calendar days** (whichever is earlier) from the date of the Owner’s Notice to Proceed, which is estimated to be **August 22, 2022**.
- 2.2. The Parties will meet for a pre-construction conference at the location of the Project within **twenty-four (24) hours** from receipt of the Owner’s Notice to Proceed. The Owner will identify work that may require special attention on the part of Contractor. Contractor may also present any variations in procedures to improve the workability of the Project.

3. Contract; Ownership of Work.

- 3.1. Contractor shall furnish and deliver all of the materials and perform all of the work in accordance with the following documents, which are hereby incorporated by reference:
 - 3.1.1. Contract
 - 3.1.2. Project Construction Plans (**Exhibit A**)
 - 3.1.3. City of Flagstaff Engineering Design and Construction Standards and Specifications

- 3.1.4 Maricopa Association of Governments (MAG) Specifications for Public Works Construction (MAG Specifications).
 - 3.1.5 City of Flagstaff revisions to the MAG Specifications for Public Works Construction (Flagstaff Addendum to MAG Specifications) (**Exhibit B**)
 - 3.1.6 NRCS EWP Grant Provisions (**Exhibit C**)
 - 3.1.7 Bid Proposal dated July 25, 2022 (**Exhibit D**)
 - 3.1.8 All provisions, including the Performance Bond, Payment Bond, Certificates of Insurance, Addenda, Change Orders, and Field Orders
- 3.2 All materials, work, specifications, and plans shall be the property of the Owner. All work shall be free of all liens, claims, and demands of any kind for materials, equipment, supplies, services, labor, taxes, and damages to property or persons, in the manner and under the conditions specified within the time or times specified in the Contract.

4. **Compensation.**

- 4.1 In consideration of the faithful performance of the work described in this Contract, the Owner shall pay Contractor an estimated amount of **\$2,274,445**, which is the sum of Contractor's bid amount of **\$2,024,445**, and an Owner's Contingency of **\$250,000**, which amount includes all federal, state, and local taxes, as applicable.
- 4.2 If deemed necessary, the Owner may also compensate Contractor additional charges that Contractor may incur during the course of work on this potential emergency flood event and/or for services or materials provided in accordance with the Bid Proposal attached as **Exhibit D**.
- 4.3 The compensation amount shall be payable through monthly progress payments, subject to the following conditions:
- 4.3.1 Contractor shall promptly submit to the Owner all proper invoices necessary for the determination of the prices of labor and materials;
 - 4.3.2 Progress payments shall be made in the amount of ninety percent (90%) of the value of labor and materials incorporated in the work, based on the sum of the Contract prices of labor and material, and of materials stored at the worksite, on the basis of substantiating paid invoices, as estimated by the Owner, less the aggregate of all previous payments, until the work performed under the Contract is fifty percent (50%) complete. When and after such work is fifty percent (50%) complete, the ten percent (10%) of value previously retained may be reduced to five percent (5%) of value completed if Contractor is making satisfactory progress as determined by the Owner and providing that there is no specific cause or claim requiring a greater amount to be retained. If at any time the Owner determines that satisfactory progress is not being made, the ten percent (10%) retention shall be reinstated for all subsequent progress payments made under the Contract;

- 4.3.3 The City Engineer shall have the right to finally determine the amount due to Contractor;
- 4.3.4 Monthly progress payments shall be made by the Owner, on or before fourteen (14) calendar days after the receipt by the Owner of an approved estimate of the work completed;
- 4.3.5 Contractor agrees that title to materials incorporated in the work, and stored at the site, shall vest with the Owner upon receipt of the corresponding progress payment;
- 4.3.6 The remainder of the Contract price, after deducting all such monthly payments and any retention, shall be paid within sixty (60) days after final acceptance of completed work by the Owner. The release of retention or alternate surety shall be made following the Owner's receipt and acceptance of: Contractor's Affidavit Regarding Settlement of Claims, Affidavit of Payment, Consent of Surety for Final Payment, and Unconditional Full and Final lien waivers from all subcontractors and suppliers who have filed an Arizona Preliminary Twenty Day Lien Notice in accordance with A.R.S. §§ 33-992.01 and 33-992.02.

4.4 As required by the "*Emergency Purchase Procedure*" provisions of the Procurement Code, because the emergency purchase exceeds the formal bid limit, upon final completion of the work identified in the Contract, the Owner must "seek approval of the purchase from the City Council as a confirming payment," Procurement Code, Article 19.2(D)(2).

5. Performance of Work.

All work covered by the Contract shall be done in accordance with the latest and best accepted practices of the trades involved. Contractor shall use only skilled craftsmen experienced in their respective trades to prepare the materials and to perform the work.

6. Acceptance of Work; Non-Waiver.

No failure of the Owner during the progress of the work to discover or reject materials or work not in accordance with the Contract shall be deemed an acceptance of, or a waiver of, defects in work or materials. No payment shall be construed to be an acceptance of work or materials which are not strictly in accordance with the Contract.

7. Delay of Work. Any delay in the performance of this Contract due to strikes, lockouts, fires, or other unavoidable casualties beyond the control of the Contractor and not caused by any wrongful act or negligence of the Contractor shall entitle the Contractor to an extension of time equal to the delay so caused. The Contractor shall notify the Owner in writing specifying such cause within twenty-four (24) hours after its occurrence. In the event such delay is caused by strikes, lockouts, or inability to obtain workmen for any other cause, the Owner shall have the right but shall not be obligated to complete the work on the same basis as is provided for in the section regarding *Contract Violations*.

8. Failure to Complete Project in Timely Manner. If Contractor fails or refuses to execute the Contract within the time specified in the section governing *Time of Completion*, or such additional time as may be allowed:

8.1 The Owner shall receive liquidated damages for each and every calendar day that work shall remain incomplete after the time specified for the completion of the Contract, or as adjusted by the Engineer, unless otherwise specified, may be deducted from monies due to or to become due to the Contractor, not as a forfeit or penalty but as liquidated damages. MAG Specifications, Section 108.9.

8.2 The proceeds of Contractor's performance guaranty shall become subject to deposit into the Treasury of the municipality as monies available to compensate the Owner for damages as provided by A.R.S. § 34-201 for the delay in the performance of work under the Contract, and the necessity of accepting a higher or less desirable bid from such failure or refusal to perform this Contract as required. If Contractor has submitted a certified check or cashier's check as a performance guaranty, the check shall be returned after the completion of the Contract.

9. Labor Demonstration.

It is understood that the work covered by the Contract is for the Owner's business purposes and that any unfavorable publicity or demonstrations in connection with the work will have a negative effect upon the Owner. If Contractor's actions in performance of the Contract result in any public demonstration on behalf of the laborers or organized labor in the vicinity of the Owner's premises, whether such demonstration is in the form of picketing, posting of placards or signs, violence, threats of violence, or in any other form, which in the Owner's judgment might convey to the public the impression that the Owner or Contractor or any subcontractor is unfair to laborers or to organized labor, the Owner shall have the right to terminate the Contract immediately, unless Contractor shall have caused such demonstration to be discontinued within two (2) days after request of the Owner to do so. In the event any such demonstration is attended by violence, the Owner may fix lesser time within which a discontinuance shall be accomplished. In the event of Contract termination, Contractor agrees to remove from the Premises, within twenty-four (24) hours of termination, all machinery, tools, and equipment belonging to it or to its subcontractors. All obligations or liabilities of the Owner to Contractor shall be discharged by such termination, except the obligation to pay to the Contractor a portion of the Contract price representing the value based upon the Contract prices of labor and materials incorporated in the work as established by the Owner, less the aggregate of all previous payments, but subject to all of the conditions pertaining to payments generally.

10. Material Storage.

During the progress of the work, Contractor shall arrange for office facilities and/or the orderly storage of materials and equipment. Contractor shall erect any temporary structures required for the work at its own expense. Contractor shall at all times keep the premises reasonably free from debris and in a condition which will not increase fire hazards. Upon completion of the work, Contractor shall remove all temporary buildings and facilities and all equipment, surplus materials, and

supplies belonging to Contractor. Contractor shall leave the Premises in good order, clean, and ready to use by the Owner. The establishment of any temporary construction yard, material storage area, or staging area to be located within City of Flagstaff limits and outside the public right-of-way or Project limits generally requires a Temporary Use Permit. (Flagstaff Addendum to MAG Specifications, Section 107.2.1).

11. Use of Explosives.

To the extent applicable, Contractor shall comply with the requirements of the MAG Specifications defining that the use of explosives or blasting agents, to include compliance with the Uniform Fire Code and receipt of the necessary special permit from the City of Flagstaff Fire Department for the use of explosives. Explosives shall be transported, stored, handled and used in accordance with the provisions and requirements of all applicable laws, ordinances and regulations. (MAG Specifications, Section 107.8).

12. Maintenance During Winter Suspension of Work.

12.1 A "Winter Shutdown" is the period of time typically including December through March during which no Work will be performed by any person or entity (including but not limited to the Contractor) on the Project and Contractor shall shutdown, properly insulate and shelter the Project in a safe and workmanlike manner pursuant to local, state and federal laws. Although December through March is typically the time frame, the Owner reserves the right to initiate and terminate a Winter Shutdown at the Owner's sole discretion in the event of adverse weather conditions. A Winter Shutdown may be declared by the Owner despite delays, *for any reason*, on the Project. The Owner retains the right to declare a Winter Shutdown. If work has been suspended due to winter weather, Contractor shall be responsible for maintenance and protection of the improvements and of partially completed portions of the work until final acceptance of the project. Winter Shutdown shall be by field order, change order or original contract. If repairs and/or maintenance are needed during the Winter Shutdown, Contractor is required to perform the repairs and/or maintenance within twenty-four (24) hours of notification from the Owner. If the needed repairs and/or maintenance are not addressed within the timeframe, the Owner will accomplish the work and deduct the cost from monies due or become due to Contractor.

12.2 The Owner shall provide snow removal operations on active traffic lanes only during the Winter Shutdown. All other snow removal and maintenance operations shall be the responsibility of the Contractor during the Winter Shutdown. All costs associated with snow removal and proper disposal shall be considered incidental to the work including repair of temporary surface improvements due to normal wear and snow removal operations during the Winter Shutdown.

13. Assignment.

Contractor shall not assign or delegate any duty of the Contract, in whole or in part, without the prior written consent of the Owner. The Owner shall not unreasonably withhold consent to such

assignment. Contractor agrees that any assignment agreement between Contractor and the Assignee shall include and subject to the assignee all obligations, terms, and conditions of the Contract, and that Contractor shall also remain liable under all obligations, terms, and conditions of the Contract.

14. Notices.

Any notices or demands required to be given, pursuant to the terms of the Contract, may be given to the other Party in writing, delivered in person, sent by email, deposited in the United States mail, postage prepaid, or deposited with any commercial air courier or express service at the addresses set forth below, or to such other address as the Parties may substitute by written notice, given in the manner prescribed in this Section. However, notices of termination, notices of default and any notice regarding warranties shall be sent via registered or certified mail, return receipt requested, at the address set forth below *and* to legal counsel for the Party to whom the notice is being given.

If to Owner:

Patrick Brown, C.P.M., CPPB
Purchasing Director
City of Flagstaff
211 W. Aspen Ave.
Flagstaff, AZ 86001
pbrown@flagstaffaz.gov

If to Contractor:

Jason Fann
Fann Contracting, Inc.
Co-Owner/Project Manager
6725 Generation Lane
Prescott, AZ 86301
Phone: (928) 778-0170
jfann@fanncontracting.com

With a Copy to:

Adam Miele, PE
Senior Project Manager – Public Works
City of Flagstaff
3200 W. Route 66
Flagstaff, AZ 86001
Phone: (928) 213-2108
amiele@flagstaffaz.gov

15. Contract Violations.

In the event any of the provisions of the Contract are violated by Contractor or by any of Contractor's subcontractors, the Owner may serve written notice upon the Contractor and the Surety of its intention to terminate such Contract (Notice to Terminate). The Contract shall terminate within **five (5) days** of the date Contractor receives the Notice to Terminate, unless the violation ceases and Contractor makes arrangements for correction satisfactory to the Owner. In the event of any such termination, the Owner shall immediately serve notice of the termination upon the Surety by registered mail, return receipt requested. The Surety shall have the right to take over and perform the Contract. If the Surety does not commence performance within **ten (10) days** from the date of receipt of the Owner's notice of termination, the Owner may complete the work at the expense of the Contractor, and Contractor and his or her Surety shall be liable to the Owner for any excess cost incurred by the Owner to complete the work. If the Owner completes the work, the Owner may

take possession of and utilize such materials, appliances, and plants as may be on the worksite and necessary for completion of the work.

16. Termination for Convenience.

The Owner may terminate the Contract at any time for any reason by giving at least **ten (10) days** written notice to Contractor. If termination occurs under this Section, Contractor shall be paid fair market value for work completed by Contractor as of the date of termination. The parties agree that fair market value shall be determined based on Contractor's original bid price, less any work not yet completed by Contractor as of the date the written notice of termination is given to Contractor.

17. Contractor's Liability and Indemnification.

To the fullest extent permitted by law, Contractor shall indemnify, save, and hold harmless the City of Flagstaff and its officers, officials, agents, and employees (Indemnitee) from and against liabilities, damages, losses, and costs, including reasonable attorney fees, but only to the extent caused by the recklessness or intentional wrongful conduct of Contractor, subcontractor, or design professional, or other persons employed or used by Contractor, subcontractor, or design professional in the performance of this Contract. The amount and type of insurance coverage requirements set forth in the Contract (Flagstaff Addendum to MAG Specifications, Section 103.6) will in no way be construed as limiting the scope of the indemnity in this Section.

18. Non-Appropriation. In the event that no funds or insufficient funds are appropriated and budgeted in any fiscal period of the Owner to meet the Owner's obligations under the Contract, the Owner will notify Contractor in writing of such occurrence, and this Contract will terminate on the earlier of the last day of the fiscal period for which sufficient appropriation was made or whenever the funds appropriated for payment under this Contract are exhausted. No payments shall be made or due to the other party under this Contract beyond these amounts appropriated and budgeted by the Owner to fund the Owner's obligations under this Contract.

19. Amendment of Contract.

The Contract may not be modified or altered except in writing and signed by duly authorized representatives of the parties.

20. Subcontracts.

Contractor shall not enter into any subcontract, or issue any purchase order for the completed work, or any substantial part of the work, unless in each instance, prior written approval shall have been given by the Owner. Contractor shall be fully responsible to the Owner for acts and omissions of Contractor's subcontractors and all persons either directly or indirectly employed by them.

21. Cancellation for Conflict of Interest.

The Contract is subject to the cancellation provisions of A.R.S. § 38-511.

22. Compliance with All Laws.

Contractor shall comply with all applicable laws, statutes, ordinances, regulations, and governmental requirements in the performance of the Contract.

23. Employment of Aliens.

Contractor shall comply with A.R.S. § 34-301, which provides that a person who is not a citizen or ward of the United States shall not be employed upon or in connection with any state, county, or municipal public works project.

24. Compliance with Federal Immigration Laws and Regulations.

Contractor warrants that it complies with all Federal Immigration laws and regulations that relate to its employees and complies with A.R.S. § 23-214.A. Contractor acknowledges that pursuant to A.R.S. § 41-4401 a breach of this warranty is a material breach of the Contract subject to penalties up to and including termination of this contract, and that the Owner retains the legal right to inspect the papers of any employee who works on the Contract to ensure compliance with this warranty.

25. Contractor's Warranty.

Contractor warrants that it complies with all Federal Immigration laws and regulations that relate to its employees and complies with A.R.S. § 23-214.A, Verification of Employment Eligibility. Contractor shall not employ aliens in accordance with A.R.S. § 34-301, Employment of Aliens on Public Works Prohibited. Contractor acknowledges that pursuant to A.R.S. § 41-4401, Government Procurement; E-Verify Requirement; Definitions, a breach of this warranty is a material breach of this contract subject to penalties up to and including termination of the Contract, and that the Owner retains the legal right to inspect the papers of any employee who works on the Contract to ensure compliance with this warranty.

26. Jurisdiction and Venue.

The Contract shall be administered and interpreted under the laws of the State of Arizona. Contractor hereby submits itself to the original jurisdiction of those courts located within Coconino County, Arizona.

27. Attorneys' Fees.

If suit or action is initiated in connection with any controversy arising out of the Contract, the prevailing party shall be entitled to recover in addition to costs such sum as the court may adjudge reasonable as attorneys' fees, or in event of appeal as allowed by the appellate court.

28. No Third-Party Beneficiaries.

The Parties acknowledge and agree that the terms, provisions, conditions, and obligations of the Contract are for the sole benefit of, and may be enforceable solely by, the Parties to the Contract, and none of the terms, provisions, conditions, and obligations of the Contract are for the benefit of, or may be enforced by, any person or entity not a party to the Contract.

29. Headings.

The article and section headings contained herein are for convenience in reference and are not intended to define or limit the scope of any provision of the Contract.

30. Severability.

If any part of the Contract is determined by a court to be in conflict with any statute or constitution or to be unlawful for any reason, the parties intend that the remaining provisions of the Contract shall remain in full force and effect unless the stricken provision leaves the remaining Contract unenforceable.

31. Force Majeure.

- 31.1 The Parties acknowledge that there may be events that occur during the term of the Contract that are beyond the control of both the Owner and Contractor, including events of war, floods, labor, disputes, earthquakes, epidemics, pandemics, adverse weather conditions not reasonably anticipated, forest fires, and other acts of God. These events may result in temporary delay or permanent shut down of the work that is the subject of the Contract. This may be caused by such things as stay-at-home orders, loss of labor force, supply chain delays, and other impediments to timely delivery of the Contract.
- 31.2 The Parties agree that there will be no claims arising from a temporary delay or permanent shut down caused by the events described above and that the Owner will pay no additional costs incurred as a result of such events.
- 31.3 The Parties agree to act in good faith to extend the Contract completion date without any penalty to Contractor and that the extension will be in an amount of time equal to any temporary delay. This term supersedes all other terms regarding temporary delay, permanent shut down, or increased costs.

32. No Boycott of Israel.

Pursuant to A.R.S. §§ 35-393 and 35-393.01, if a Party has over ten (10) employees and the Contract is worth at least one-hundred thousand dollars and no cents (\$100,000), the Party shall certify that it is not currently engaged in, and agrees, for the duration of the Contract, will not engage in a boycott of Israel.

(SIGNATURES APPEAR ON THE FOLLOWING PAGE)

IN WITNESS WHEREOF, the Owner and Contractor, by their duly authorized representatives, have executed this Contract as of the date written above.

(Please sign in blue ink. Submit original signatures – photocopies not accepted)

**Owner
City of Flagstaff**



Digitally signed by Greg Clifton
DN: cn=Greg Clifton, o=City of Flagstaff,
ou, email=greg.clifton@flagstaffaz.gov,
c=US
Date: 2022.08.12 12:01:50 -07'00'

Greg Clifton, City Manager

**Contractor
Fann Contracting, Inc.**



Signature

JASON FANN

Printed Name

Attest:



Digitally signed by Stacy
Saltzburg
Date: 2022.08.12 13:25:18 -07'00'

City Clerk

PRESIDENT / C.O.O.

Title

Approved as to form:

City Attorney

Notice to Proceed: _____

PIPELINE FIRE EMERGENCY WATERSHED PROTECTION PLANS FOR SCHULTZ CREEK SEDIMENT AND FLOOD MITIGATION DETENTION BASINS FLAGSTAFF, ARIZONA

LOCATED IN SE CORNER OF THE SW QUARTER, SECTION 33, TOWNSHIP 22 NORTH, RANGE 7 EAST GILA AND SALT RIVER MERIDIAN, COCONINO COUNTY, FLAGSTAFF, ARIZONA

CIVIL ENGINEER:
SHEPHARD-WESNITZER INC.
110 WEST DALE AVE
FLAGSTAFF, AZ 86001
(928) 773-0354
CONTACT: STEPHEN IRWIN, PE

OWNER:
CITY OF FLAGSTAFF
211 W. ASPEN AVE.
FLAGSTAFF AZ, 86001
CONTACT: EDWARD SCHENK
PHONE (928) 213-2000

PROJECT INFORMATION
SITE ADDRESS: 1-203 W MT ELDEN LOOKOUT ROAD
FLAGSTAFF, AZ 86001

(NW CORNER OF SCHULTZ PASS RD
AND ELDEN LOOKOUT RD)

DISTURBED AREA: 14 ACRES

FEMA DESIGNATION:
THIS PROJECT IS LOCATED WITHIN ZONE AE OF FEMA FIRM MAP #04005C6809G, EFFECTIVE SEPTEMBER 3, 2010. ZONE AE IS DESCRIBED AS AREAS SUBJECT TO INUNDATION BY THE 1.0% ANNUAL CHANCE FLOOD EVENT.

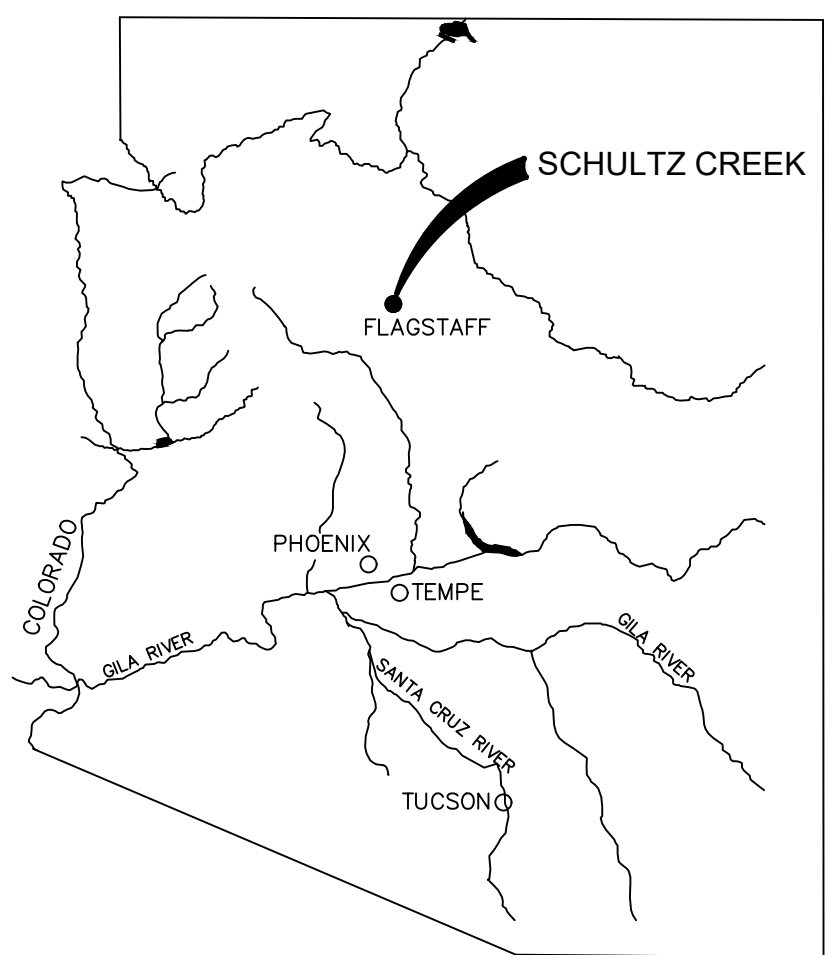

VICINITY MAP

N.T.S.

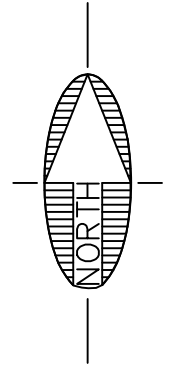

C.O.F. GENERAL NOTES

- APPROVAL OF THESE PLANS BY THE CITY ENGINEER IS FOR A ONE (1) YEAR PERIOD, SUBSEQUENT TO THE DATE OF APPROVAL. IF CONSTRUCTION WORK IS NOT STARTED WITHIN THE ONE (1) YEAR PERIOD, OR HAS BEEN DISCONTINUED FOR ANY REASON FOR LONGER THAN ONE (1) YEAR, THE PLANS SHALL BE RESUBMITTED FOR REVIEW AND RE-APPROVAL.
- PLAN REVIEW BY THE CITY DOES NOT EXTEND TO MATERIAL QUANTITIES SHOWN ON THE PLANS.
- A PUBLIC WORKS PERMIT, ISSUED BY THE CITY, IS REQUIRED FOR ALL WORK IN CITY RIGHTS-OF-WAY OF ACCEPTANCES AND FOR CONSTRUCTION OF ANY IMPROVEMENTS INTENDED TO BECOME PUBLIC PROPERTY.
- THE CITY SHALL BE NOTIFIED TWENTY-FOUR (24) HOURS PRIOR TO BEGINNING DIFFERENT PHASES OF CONSTRUCTION SO THAT CITY INSPECTORS MAY BE SCHEDULED.
- ALL MATERIALS AND WORKMANSHIP SHALL COMPLY WITH TITLE 13, ENGINEERING DESIGN AND STANDARDS AND SPECIFICATIONS FOR NEW INFRASTRUCTURE, CURRENT MAG UNIFORM STANDARD SPECIFICATIONS AND DETAILS FOR PUBLIC WORKS CONSTRUCTION, THE CITY OF FLAGSTAFF STORMWATER DESIGN MANUAL, AND WITH GENERALLY ACCEPTED ENGINEERING DESIGN AND CONSTRUCTION PRACTICE. ALL WORK AND MATERIALS, WHICH DO NOT CONFORM TO THE STANDARDS AND SPECIFICATIONS, ARE SUBJECT TO REMOVAL AND REPLACEMENT AT THE CONTRACTOR'S EXPENSE. THE CONTRACTOR IS RESPONSIBLE FOR REVIEWING CHAPTER 13-21 OF THESE STANDARDS WHICH MAKES MINOR MODIFICATIONS TO CERTAIN MAG SPECIFICATIONS AND DETAILS.
- ANY WORK PERFORMED WITHOUT THE KNOWLEDGE AND APPROVAL OF THE CITY ENGINEER OR HIS AUTHORIZED REPRESENTATIVE IS SUBJECT TO REMOVAL AND REPLACEMENT AT THE CONTRACTOR'S EXPENSE.
- THE CITY ENGINEER OR HIS AUTHORIZED REPRESENTATIVE MAY SUSPEND THE WORK BY WRITTEN NOTICE WHEN, IN HIS JUDGMENT, PROGRESS IS UNSATISFACTORY, WORK BEING DONE IS UNAUTHORIZED OR DEFECTIVE, WEATHER CONDITIONS ARE UNSUITABLE, OR THERE IS DANGER TO THE PUBLIC HEALTH OR SAFETY.
- THE CITY ENGINEER MAY ORDER ANY OR ALL MATERIALS USED IN THE WORK TO BE TESTED ACCORDING TO THE AMERICAN ASSOCIATION OF STATE HIGHWAY AND TRANSPORTATION OFFICIALS (ASHTO) AMERICAN SOCIETY FOR TESTING AND MATERIALS (ASTM) STANDARDS. THE CONTRACTOR SHALL, AT HIS EXPENSE, SUPPLY ALL SAMPLES REQUIRED FOR TESTING.
- ACCESS WHICH MEETS SECTION 13-13-004-0001, FIRE ACCESS SHALL BE IN PLACE AND APPROVED BEFORE AND AT ALL TIMES DURING ON-SITE COMBUSTIBLE CONSTRUCTION AND/OR PRIOR TO ISSUANCE OF BUILDING PERMITS IN NEW SUBDIVISIONS. FIRE DEPARTMENT AND ENGINEERING SECTION APPROVAL IS REQUIRED FOR OBSTRUCTION OF ACCESS OR WATER SYSTEM SHUTDOWN.
- THE CONTRACTOR SHALL BE RESPONSIBLE FOR MAINTENANCE OF THE STREETS AND OF PARTIALLY COMPLETED PORTIONS OF THE WORK UNTIL FINAL ACCEPTANCE OF THE WORK. THE CONTRACTOR SHALL SUBMIT TO THE CITY ENGINEER FOR APPROVAL A CONSTRUCTION SCHEDULE FOR ANY STREETS REQUIRED TO BE CLOSED OR PARTIALLY CLOSED FOR THE CONSTRUCTION ACTIVITY. THE CONTRACTOR SHALL REOPEN THE STREETS NO LATER THAN THE OPENING DATE SHOWN ON THE CONSTRUCTION SCHEDULE OR UPON ORDER OF THE CITY ENGINEER. THE REGULATION AND CONTROL OF CONSTRUCTION TRAFFIC SHALL BE AS DIRECTED BY THE CITY ENGINEER OR HIS AUTHORIZED REPRESENTATIVE.
- APPROVAL OF A PORTION OF THE WORK IN PROGRESS DOES NOT GUARANTEE ITS FINAL ACCEPTANCE. TESTING AND EVALUATION MAY CONTINUE UNTIL WRITTEN FINAL ACCEPTANCE OF A COMPLETE WORKABLE UNIT. ANY DEFECTS WHICH APPEAR IN THE WORK WITHIN ONE (1) YEAR FROM THE DATE OF APPROVAL AND WHICH ARE DUE TO IMPROPER WORKMANSHIP OR INFERIOR MATERIALS SUPPLIED SHALL BE CORRECTED BY OR AT THE EXPENSE OF THE OWNER/DEVELOPER OR THE CONTRACTOR.
- ACCEPTANCE OF COMPLETED PUBLIC IMPROVEMENTS WILL NOT BE GIVEN UNTIL DEFECTIVE OR UNAUTHORIZED WORK IS REMOVED, AND FINAL CLEAN-UP IS COMPLETE.
- LOCATION OF UNDERGROUND UTILITIES BEFORE WORK IS BEGUN IS TO BE ACCOMPLISHED IN ACCORDANCE WITH SECTIONS 40-360-22.
- IF WORK IS DONE ON PRIVATE PROPERTY IN RELATION TO A PROJECT CONSTRUCTED UNDER THESE STANDARDS, THE CONTRACTOR WILL PROVIDE THE CITY WITH WRITTEN AUTHORIZATION FROM THE PROPERTY OWNER TO DO SO.
- THE ESTABLISHMENT AND USE OF TEMPORARY CONSTRUCTION YARDS SHALL CONFORM TO THE CURRENT CITY ZONING CODE STANDARDS FOR "TEMPORARY USES".
- ALL EXCAVATED MATERIAL SHALL BE DISPOSED OF IN ACCORDANCE WITH APPLICABLE CITY CODES AND REGULATIONS. THE CONTRACTOR SHALL OBTAIN ALL REQUIRED CITY APPROVALS AND PERMITS, AS DEEMED NECESSARY BY THE CITY, TO DISPOSE OF EXCAVATED MATERIAL.
- ALL CONSTRUCTION STAKING SHALL BE THE RESPONSIBILITY OF THE CONTRACTOR/DEVELOPER AND PERFORMED UNDER THE DIRECT SUPERVISION OF A REGISTERED LAND SURVEYOR OR CIVIL ENGINEER.
- ALL TRAFFIC SIGN SHEETING SHALL BE TYPE VIII AS DESIGNED BY ASTM D4956-07E1 STANDARD SPECIFICATIONS FOR RETRO REFLECTIVE SHEETING FOR TRAFFIC CONTROL, UNLESS SPECIFIED OTHERWISE ON THE CONSTRUCTION PLANS.
- WHEN THE CONSTRUCTION PLANS SPECIFY GRAFFITI CONTROL ON BRIDGES OR OTHER STRUCTURES, THE CONTRACTOR SHALL SEAL THE STRUCTURE FIRST USING MONOCHROM ACQUASEAL ME 12 AND THEN APPLY MONOCHROM PERMAHIELD, SACRIFICIAL GRAFFITI CONTROL SYSTEM (OR APPROVED EQUAL).
- ALL AREAS DISTURBED DURING CONSTRUCTION SHALL BE STABILIZED AND RESEDED IN ACCORDANCE WITH CHAPTER 13-17 OF THIS TITLE. IN THE EVENT THAT THE CONSTRUCTION ACTIVITY DISTURBS MORE THAN ONE (1) ACRE, A STORM WATER POLLUTION PREVENTION PLAN (SWPPP) SHALL BE PREPARED IN ORDER TO OBTAIN A CONSTRUCTION GENERAL PERMIT FROM ADEQ. (ORD. 22017-22, REP&GREEN, 07/05/2017)

C.O.F. PAVING NOTES

- EXACT POINT OF MATCHING TERMINATION AND OVERLAY, IF NECESSARY, SHALL BE DETERMINED IN THE FIELD BY THE CITY ENGINEER OR HIS AUTHORIZED REPRESENTATIVE. WHEN A LONGITUDINAL JOINT ASSOCIATED WITH A TRENCH PATH, PAVEMENT MATCHUP OR OTHER OCCURS ON A STREET THAT INCLUDES A BIKE LANE, THE JOINT SHALL BE LOCATED OUTSIDE THE BIKE LANE.
- NO JOB WILL BE CONSIDERED COMPLETE UNTIL:
 - ALL CURBS, PAVEMENTS, SIDEWALKS, CATCH BASINS, STORM DRAINS, AND MANHOLES HAVE BEEN CLEANED OF ALL DIRT AND DEBRIS;
 - SURVEY MONUMENTS ARE INSTALLED AND STAMPED; AND
 - ALL FRAMES, COVERS, AND VALVE BOXES ARE ADJUSTED TO GRADE.
- NO PAVING CONSTRUCTION SHALL BE STARTED UNTIL ALL UTILITY LINES ARE COMPLETED AND APPROVED UNDER PROPOSED PAVED AREAS.
- BASE COURSE WILL NOT BE PLACED UNTIL SUBGRADE HAS BEEN APPROVED BY THE CITY ENGINEER OR HIS AUTHORIZED REPRESENTATIVE.
- THE LOCATION OF ALL WATER VALVES, FIRE HYDRANTS, AND MANHOLES MUST AT ALL TIMES DURING CONSTRUCTION BE REFERENCED AND MADE ACCESSIBLE TO THE CITY.
- UTILITY FACILITIES IN CONFLICT WITH THIS WORK WILL BE RELOCATED BY THE PERMITTEE OR THE UTILITY OWNER. THIS ACTIVITY SHALL BE COORDINATED WITH THE OWNER OF THE UTILITY TO PREVENT ANY UNNECESSARY INTERRUPTION OF SERVICE TO EXISTING CUSTOMERS.

- EXISTING STREET NAME SIGNS, TRAFFIC SIGNS AND DEVICES ASSOCIATED WITH THE PROJECT SHALL BE MAINTAINED DURING CONSTRUCTION AND RELOCATED BY THE CONTRACTOR AS SHOWN ON THE APPROVED PLANS.
 - ANY CHANGES OR ADDITIONS TO PAVEMENT MARKINGS CAUSED BY PAVEMENT OVERLAY, CHIP SEAL, OR INSTALLATION OF UNDERGROUND FACILITIES SHALL BE SHOWN ON THE APPROVED PLANS.
 - ON PROJECTS WHERE THE CONTRACTOR CAUSES EXCESSIVE DAMAGE TO AN EXISTING PAVED STREET OR THERE ARE MULTIPLE STREET CUTS (MAXIMUM OF FOUR (4) IN FIVE HUNDRED (500) FEET) AN ASPHALT OVERLAY SHALL BE REQUIRED.
 - A PRIME COAT IS NOT REQUIRED UNLESS SO SPECIFIED IN THE SOILS AND PAVEMENT REPORT AND/OR SHOWN ON THE PLANS.
 - ALL CURB AND GUTTER, SIDEWALK, DRIVEWAYS, AND SIDEWALK RAMPS SHALL BE CONSTRUCTED ON A MINIMUM THREE (3) INCHES OF AGGREGATE BASE COURSE (ABC). THE ABC SHALL BE CONSTRUCTED PER MAG SECTION 310, AND SHALL BE COMPACTED TO NINETY-FIVE (95%) RELATIVE DENSITY. ALL PRECAST STRUCTURES SUCH AS MANHOLE BASES, CATCH BASINS, AND BOX CULVERTS SHALL BE CONSTRUCTED ON A MINIMUM OF THREE (3) INCHES OF ABC.
 - PERMANENT PAVEMENT MARKINGS.
 - LONGITUDINAL PAVEMENT MARKINGS SHALL BE INSTALLED IN ACCORDANCE WITH SECTION 13-16-006-0001.
 - TRANSVERSE PAVEMENT MARKINGS SUCH AS STOP BARS, CROSSWALKS, ARROWS, AND LEGENDS SHALL BE INSTALLED IN ACCORDANCE WITH SECTION 13-16-006-0002.
 - TEMPORARY PAVEMENT MARKINGS.
 - TEMPORARY PAVEMENT MARKINGS, WHEN APPROVED, SHALL BE INSTALLED IN ACCORDANCE WITH SECTIONS 13-16-006-0001 AND 13-16-006-0002.
- NOTES:
- THE USE OF TEMPORARY MARKINGS IS STRONGLY DISCOURAGED AND MAY ONLY BE USED WITH PRIOR APPROVAL. WHEN IT IS USED, THE CONTRACTOR MUST BE AVAILABLE TO RESTRIPE AS NEEDED UNTIL THE PERMANENT MARKINGS CAN BE INSTALLED.
 - WHEN IT IS IMPRACTICABLE FOR THE CONTRACTOR TO PROVIDE PERMANENT MARKINGS, THE CITY PUBLIC WORKS DEPARTMENT MAY INSTALL THE MARKINGS ON BEHALF OF THE CONTRACT PROVIDED THE FEE FOR THE WORK IS AGREED UPON AND PAID FOR IN ADVANCE.
- N. THE MAXIMUM THICKNESS OF A SINGLE LIFT OF PAVEMENT SHALL BE FOUR (4) INCHES. (ORD. 2017-22, REP&GREEN, 07/05/2017)

PERMITS

CITY OF FLAGSTAFF PERMITS
A PUBLIC IMPROVEMENTS PERMIT AND A GRADING PERMIT ARE REQUIRED FOR THIS PROJECT. CONTACT COMMUNITY DEVELOPMENT AT 928-213-2806 TO INITIATE THE PROCESS. CONTACT THE ENGINEERING INSPECTION DEPARTMENT AND STORM WATER DEPARTMENT AT LEAST 72 HOURS PRIOR TO COMMENCEMENT OF THE PROJECT TO COORDINATE INSPECTIONS. GRADING CERTIFICATION IS REQUIRED, WHICH SHALL BE SEALED BY THE SURVEYOR AND GEOTECHNICAL ENGINEER. SPECIAL INSPECTION CERTIFICATION FOR ANY BUILT IN PLACE STRUCTURES WILL ALSO BE REQUIRED. AS-BUILTS ARE REQUIRED WITH THE CERTIFICATION.

NRCS GENERAL NOTES

THE PARTICIPANT ASSURES THE USDA-NRCS THAT THE PROGRAM OR ACTIVITIES PROVIDED UNDER THIS AGREEMENT SHALL BE CONDUCTED IN COMPLIANCE WITH ALL LAWS, REGULATIONS AND POLICIES FOR FEDERAL, STATE, LOCAL AND TRIBAL AGENCIES.
IT SHALL BE THE RESPONSIBILITY OF THE PARTICIPANT AND CONTRACTOR TO OBTAIN ALL NECESSARY CLEARANCES, PERMITS, TIGHT OF WAY, AND EASEMENTS.
IT SHALL BE THE RESPONSIBILITY OF THE PARTICIPANT AND CONTRACTOR TO ENSURE THAT THE PROJECT IS CONSTRUCTED ACCORDING TO THE ATTACHED DRAWINGS, SPECIFICATIONS AND SPECIAL REQUIREMENTS. ANY SIGNIFICANT CHANGES THAT AFFECT THE SCOPE OR COMPLEXITY OF THE PROJECT SHALL BE SUBMITTED, IN WRITING, TO THE NRCS THREE (3) WORKING DAYS PRIOR TO IMPLEMENTATION FOR APPROVAL.
ALL EXISTING CONDITIONS ARE TO BE VERIFIED IN THE FIELD PRIOR TO CONSTRUCTION. ANY ADJUSTMENTS FROM THE DRAWINGS ARE TO BE MADE AS DIRECTED BY THE AGENCY APPROVING OFFICIAL.
ALL STATIONING REFERS TO BASELINE OF CONSTRUCTION AND IS MEASURED HORIZONTAL DISTANCE. SURVEY POINTS ARE TIED TO LOCAL BENCHMARKS AND ARE NOT RELATED TO ANY KNOWN ESTABLISHED BENCHMARKS OR SURVEYED GRID SYSTEM.
NRCS WILL BE NOTIFIED THREE (3) WORKING DAYS PRIOR TO CONSTRUCTION.

STANDARDS AND SPECIFICATIONS

PROJECT WILL MEET THE MORE STRICT SPECIFICATIONS BETWEEN CITY OF FLAGSTAFF OR NRCS.

QAP QUALITY ASSURANCE PLAN

PROJECT HAS BEEN DESIGNED BY A REGISTERED CIVIL ENGINEER. SITE INSPECTIONS AND CONSTRUCTION WILL FOLLOW CITY OF FLAGSTAFF AND M.A.C. SPECIFICATIONS.

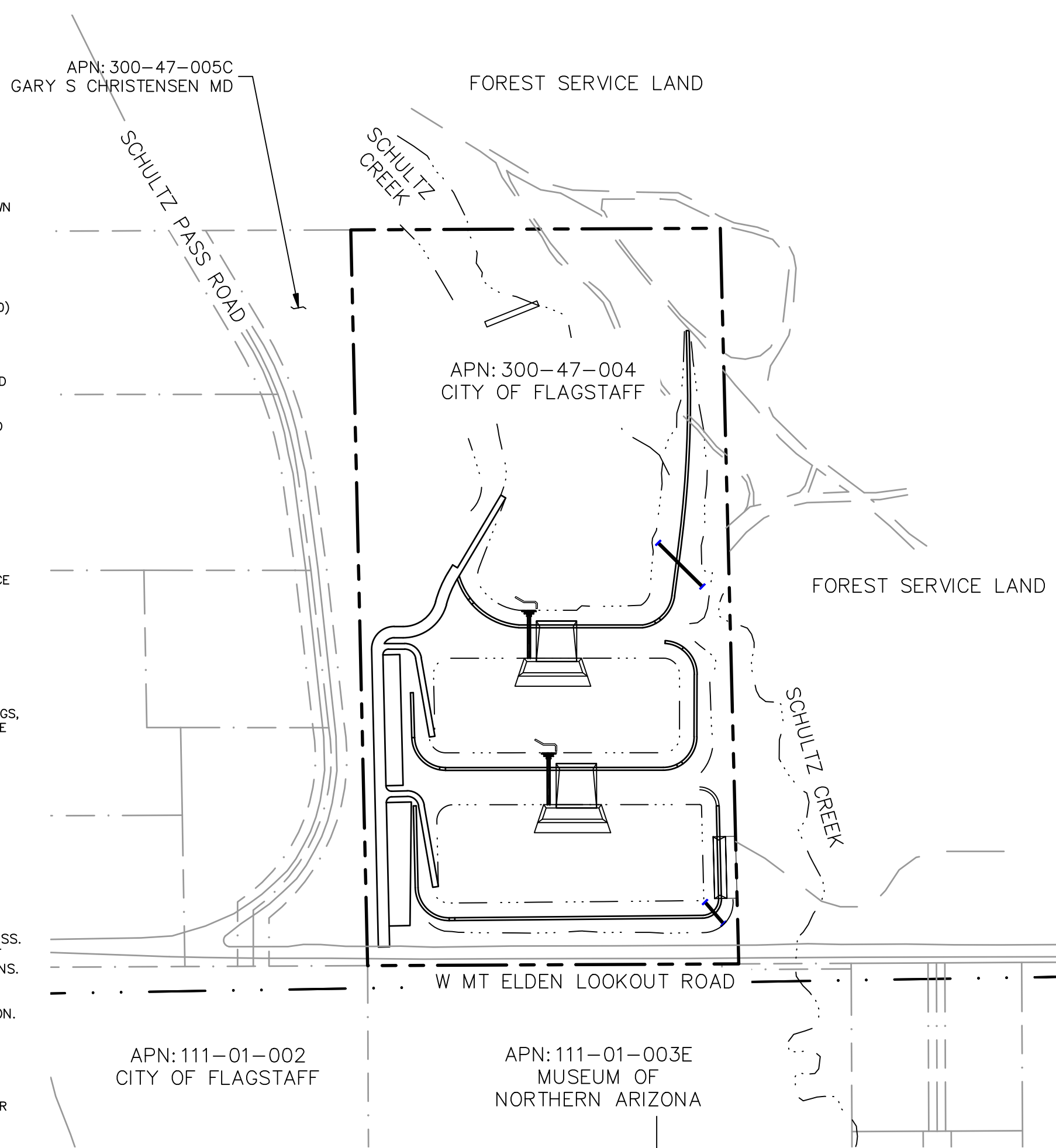

SITE MAP

N.T.S.

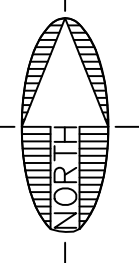

UTILITY COMPANY APPROVAL

ARIZONA PUBLIC SERVICE
CHAD BROOKS
BY: _____ DATE: _____

UNISOURCE ENERGY SERVICES
MARTIN CONBOY
BY: _____ DATE: _____

LUMEN
MANUEL HERNANDEZ
BY: _____ DATE: _____

ALTICE USA
SANFORD YAZZIE
BY: _____ DATE: _____

UTILITY CONTACTS

APS
CONTACT: CHAD BROOKS
2200 E. HUNTINGTON
FLAGSTAFF, AZ 86004
CHAD.BROOKS@APS.COM
PHONE: (928) 773-6440

UNISOURCE ENERGY SERVICES
CONTACT: MARTIN CONBOY
2901 W SHAMRELL BLVD #110
FLAGSTAFF, AZ 86001
MCONBOY@UESAZ.COM
PHONE: (928) 226-2269

LUMEN
CONTACT: MANUEL HERNANDEZ
112 NORTH BEAVER STREET
FLAGSTAFF, AZ 86001
MANUEL.HERNANDEZ@LUMEN.COM
PHONE: (928) 779-4935

ALTICE USA
CONTACT: SANFORD YAZZIE
1601 SOUTH PLAZA WAY
FLAGSTAFF, AZ 86001
SANFORD.YAZZIE@ALTICEUSA.COM
PHONE: (928) 266-0672

SHEET LIST		
NAME	NUMBER	TITLE
C01	1	COVER
C02	2	CONTROL POINT TABLE
C03	3	GRADING & DRAINAGE PLAN (1)
C04	4	GRADING & DRAINAGE PLAN (2)
C05	5	SECTIONS & DETAILS (1)
C06	6	SECTIONS & DETAILS (2)
C07	7	EROSION CONTROL PLANS - COVER
C08	8	EROSION CONTROL PLANS
C09	9	EROSION CONTROL PLANS
C10	10	CUT-FILL MAP (1) FOR REFERENCE ONLY
C11	11	CUT-FILL MAP (2) FOR REFERENCE ONLY

CITY APPROVAL

THE CITY APPROVES THESE PLANS. ALL LIABILITY FOR ERRORS AND OMISSIONS IS THE RESPONSIBILITY OF THE DESIGN ENGINEER.

CITY ENGINEER:

BY: _____ DATE: _____

CITY PUBLIC WORKS DIRECTOR

BY: _____ DATE: _____

CITY WATER SERVICES DIRECTOR

BY: _____ DATE: _____

NRCS APPROVAL

NRCS APPROVES THESE PLANS. ALL LIABILITY FOR ERRORS AND OMISSIONS IS THE RESPONSIBILITY OF THE DESIGN ENGINEER.

BY: _____ DATE: _____

FLAGSTAFF ARIZONA

CITY OF FLAGSTAFF FLOOD MITIGATION

COVER

JOB NO: TDD
DATE: AUG 22
SCALE: AS SHOWN
DRAWN: HAS/SJV
DESIGN: HAS/SJV
CHECKED: SCI

110 W. Dale Avenue
Flagstaff, AZ 86001
928.773.0354
928.774.8934 fax
www.swi/az.com

SWI
Shephard Wesnitzer, Inc.

NO.	DESCRIPTION	BY	DATE

Call at least two full working days before you begin excavation.
ARIZONA 811
Arizona Blue Stakes, Inc.
808 84-11 or 1-800-514-6111 (928-5348)

DRAWING NO.
C01

SHT NO.	OF
1	11

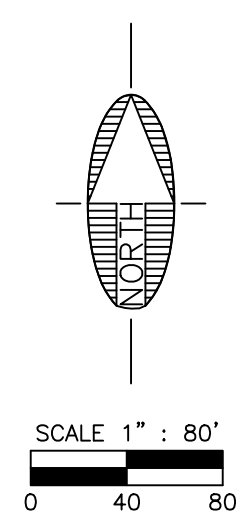

CONTROL ALIGNMENT

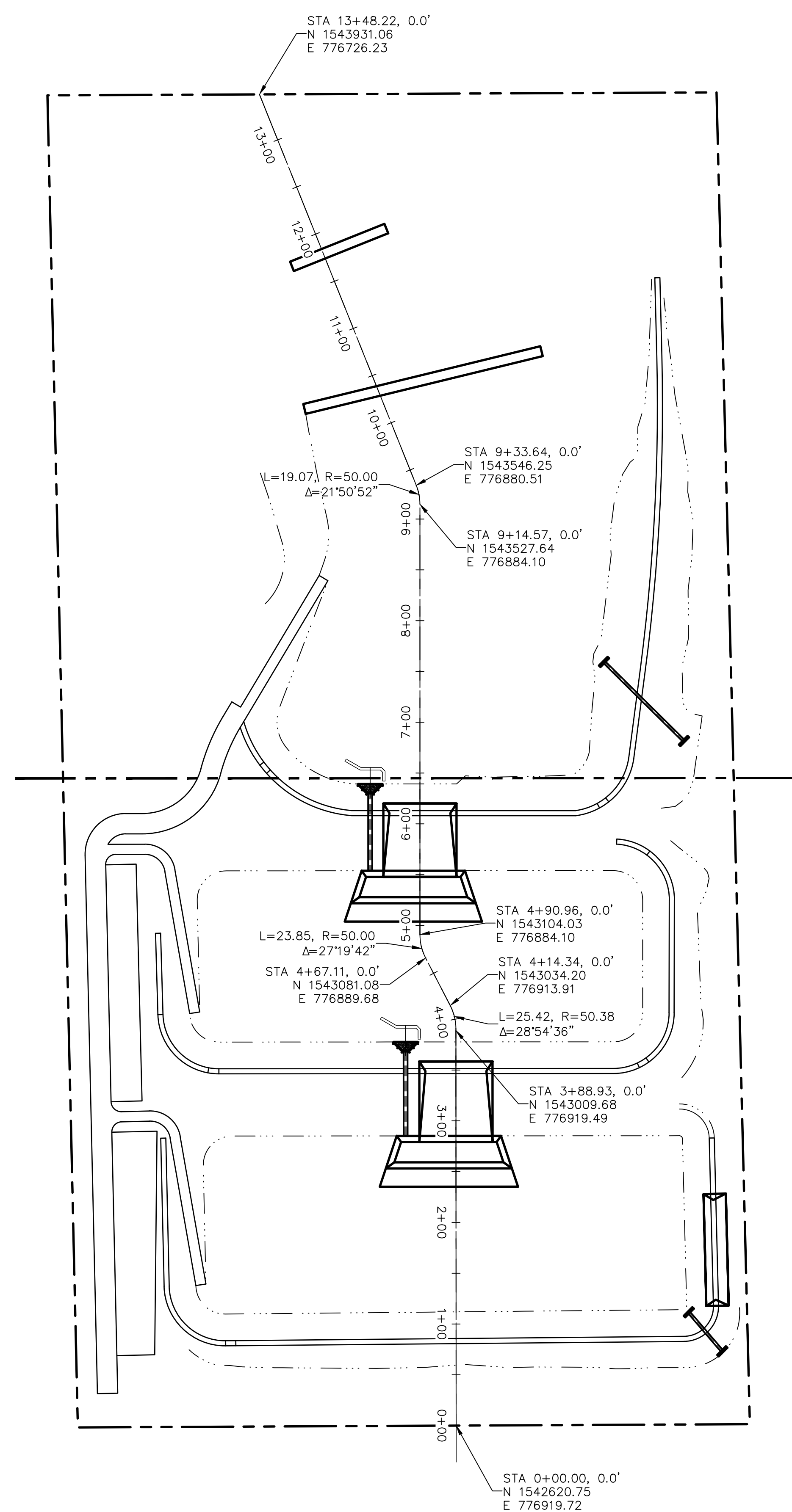

POINT TABLE				
POINT #	STA/OFFSET	ELEVATION	DESCRIPTION	
1	STA: 0+69.06, 333.71' L	7147.00	FG	
2	STA: 0+69.88, 296.51' L	7147.00	FG	
3	STA: 1+24.92, 295.41' L	7148.65	FG	
4	STA: 1+79.94, 294.97' L	7149.50	FG	
5	STA: 2+34.96, 294.54' L	7149.82	FG	
6	STA: 2+89.98, 294.10' L	7150.85	FG	
7	STA: 2+83.10, 287.95' L	7149.50	FG	
8	STA: 2+88.55, 358.59' L	7153.50	FG	
9	STA: 2+33.57, 357.37' L	7151.79	FG	
10	STA: 1+78.58, 356.15' L	7149.99	FG	
11	STA: 1+23.59, 354.92' L	7148.43	FG	
12	STA: 0+68.61, 353.70' L	7146.72	FG	
13	STA: 4+70.18, 358.60' L	7153.80	FG	
14	STA: 3+19.75, 308.79' L	7153.80	FG	
15	STA: 4+75.26, 291.60' L	7157.00	FG	
16	STA: 4+83.78, 279.73' L	7157.58	FG	
17	STA: 5+02.05, 277.76' L	7159.72	FG	
18	STA: 5+60.35, 279.16' L	7161.74	FG	
19	STA: 5+59.21, 329.15' L	7160.52	FG	
20	STA: 5+00.91, 327.82' L	7158.50	FG	
21	STA: 4+84.57, 329.58' L	7156.00	FG	
22	STA: 4+77.11, 340.02' L	7154.52	FG	
23	STA: 2+10.24, 286.33' L	7149.50	FG	
24	STA: 1+37.38, 284.71' L	7149.50	FG	
25	STA: 0+97.37, 267.25' L	7149.50	FG	
26	STA: 0+81.16, 226.71' L	7149.50	FG	
27	STA: 0+83.17, 4.35' L	7149.50	FG	
28	STA: 0+85.19, 224.16' R	7149.50	FG	
29	STA: 1+17.75, 255.69' R	7149.50	FG	
30	STA: 1+23.77, 255.54' R	7148.50	FG	
31	STA: 2+21.94, 253.15' R	7148.50	FG	
32	STA: 2+27.94, 253.00' R	7149.50	FG	
33	STA: 2+82.94, 251.66' R	7149.50	FG	
34	STA: 5+64.55, 193.56' R	7159.50	FG	
35	STA: 5+64.55, 232.19' R	7159.50	FG	
36	STA: 4+12.99, 241.49' R	7159.50	FG	
37	STA: 4+03.77, 221.86' R	7159.50	FG	
38	STA: 3+93.52, 212.67' R	7159.50	FG	
39	STA: 3+59.85, 188.43' R	7159.50	FG	
40	STA: 3+48.92, 154.70' R	7159.00	FG	
41	STA: 3+48.92, 0.19' R	7157.50	FG	
42	STA: 3+54.51, 179.44' R	7159.00	FG	
43	STA: 4+61.36, 231.86' L	7159.00	FG	
44	STA: 4+71.47, 261.20' L	7160.00	FG	
45	STA: 4+78.35, 265.25' L	7160.00	FG	
46	STA: 1+09.91, 226.97' L	7142.00	FG	
47	STA: 1+38.02, 255.97' L	7142.00	FG	
48	STA: 1+39.49, 246.08' L	7142.00	FG	
49	STA: 2+56.00, 248.59' L	7142.00	FG	
50	STA: 2+85.17, 219.84' L	7142.00	FG	
51	STA: 2+85.17, 219.84' R	7142.00	FG	
52	STA: 2+82.24, 222.84' R	7142.00	FG	
53	STA: 1+17.05, 226.87' R	7142.00	FG	
54	STA: 1+13.98, 223.90' R	7142.00	FG	
55	STA: 4+70.79, 219.41' L	7152.00	FG	
56	STA: 4+77.27, 237.24' L	7152.00	FG	
57	STA: 4+77.04, 227.32' L	7152.00	FG	
58	STA: 5+24.52, 219.08' L	7152.00	FG	
59	STA: 5+53.93, 190.35' L	7152.00	FG	
60	STA: 5+53.93, 190.35' R	7152.00	FG	
61	STA: 4+19.89, 215.96' R	7152.00	FG	
62	STA: 3+93.92, 184.34' R	7152.00	FG	
63	STA: 3+77.67, 155.06' R	7152.00	FG	

POINT TABLE				
POINT #	STA/OFFSET	ELEVATION	DESCRIPTION	
64	STA: 2+84.97, 271.36' L	7149.38	FG	
65	STA: 3+09.82, 301.59' L	7151.29	FG	
66	STA: 2+99.82, 301.36' L	7150.79	FG	
67	STA: 2+83.25, 281.21' L	7149.37	FG	
68	STA: 5+55.07, 241.12' L	7159.12	FG	
69	STA: 5+53.35, 250.96' L	7159.11	FG	
70	STA: 5+79.91, 270.69' L	7161.75	FG	
71	STA: 5+69.91, 270.68' L	7161.35	FG	
72	STA: 6+10.12, 289.38' L	7164.76	FG	
73	STA: 5+90.12, 289.38' L	7163.76	FG	
74	STA: 6+10.12, 273.34' L	7165.00	FG	
75	STA: 5+90.12, 273.34' L	7164.00	FG	
76	STA: 6+54.53, 215.40' L	7167.43	FG	
77	STA: 6+49.33, 196.09' L	7166.90	FG	
78	STA: 7+00.67, 173.34' L	7168.06	FG	
79	STA: 7+05.12, 193.98' L	7168.87	FG	
80	STA: 8+39.35, 90.51' L	7160.00	FG	
81	STA: 8+44.47, 99.09' L	7160.00	FG	
82	STA: 8+59.04, 93.98' L	7160.00	FG	
83	STA: 9+00.77, 91.47' L	7160.00	FG	
84	STA: 10+39.43, 74.79' L	7160.00	FG	
85	STA: 10+22.43, 44.00' R	7160.00	FG	
86	STA: 11+74.21, 16.70' R	7163.66	FG	
87	STA: 10+20.00, 78.86' L	7160.00	FG	
88	STA: 9+31.29, 221.19' R	7160.00	FG	
89	STA: 9+07.51, 187.44' R	7155.98	FG	
90	STA: 7+66.28, 168.31' R	7154.27	FG	
91	STA: 6+70.95, 166.63' R	7156.29	FG	
92	STA: 6+49.35, 142.85' R	7157.05	FG	
93	STA: 6+39.28, 66.55' L	7160.00	FG	
94	STA: 6+76.55, 132.57' L	7160.00	FG	
95	STA: 7+14.88, 138.00' L	7160.00	FG	
96	STA: 10+35.10, 296.22' R	7167.50	FG	
97	STA: 9+06.21, 233.39' R	7167.50	FG	
98	STA: 7+51.91, 219.29' R	7167.50	FG	
99	STA: 6+64.91, 207.94' R	7167.50	FG	
100	STA: 6+10.51, 153.54' R	7167.00	FG	
101	STA: 6+10.53, 67.18' L	7167.00	FG	
102	STA: 6+51.36, 149.07' L	7167.00	FG	
103	STA: 6+59.25, 155.54' L	7168.00	FG	
104	STA: 6+23.61, 184.22' R	7167.50	FG	
105	STA: 6+17.85, 175.55' R	7167.00	FG	

FLAGSTAFF ARIZONA

CITY OF FLAGSTAFF FLOOD MITIGATION

JOB NO: TBD DATE: AUG 22

SCALE: AS SHOWN

DRAWN: HAS, SVJ

DESIGN: HAS, SVJ

CHECKED: SCI

SWI

Shephard Wesnitzer, Inc.

110 W. Dole Avenue
Flagstaff, AZ 86001
928.773.0354
928.774.8934 fax
www.swi.com

REVISIONS

NO.	DESCRIPTION	DATE	BY

Call at least two full working days before you begin excavation.

ARIZONA 811
Arizona Blue Stakes, Inc. (928-5348)

088 8-1-1 or 1-800-514-1111 (928-5348)

DRAWING NO.

C02

SHT NO. OF

2 11

FILE: P:\2022\PIPELINE FIRE FLOOD MITIGATION\DRAWINGS\CONSTRUCTION PLANS\SHULTZ BASIN GRADING\PLANS.DWG SVOSLER
 PLOTTED: Aug 09, 2022 - 2:35pm

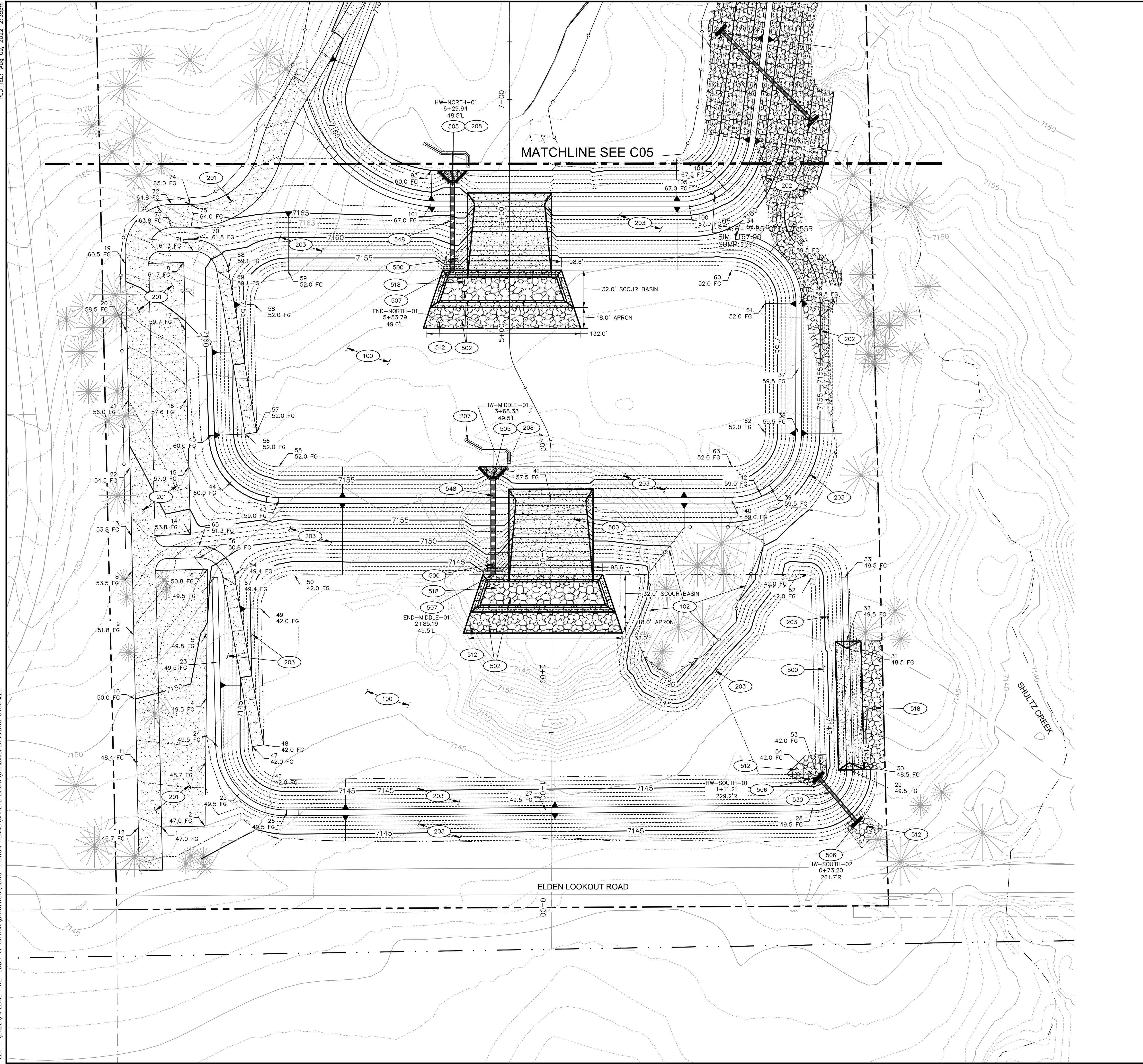

CITY IMPROVEMENT KEYNOTES

NOTE: QUANTITIES SHOWN ARE FOR BOTH SHEETS

- 100 66,500 SY CLEAR AND GRUB AS REQUIRED PER M.A.G. SPEC. 201. AVOID DESIGNATED PROTECTION AREAS AND MINIMIZE DISTURBANCE AREAS WHERE POSSIBLE.
- 101 250 EA EST. REMOVE 6" DIAMETER TREES OR LARGER IN CONFLICT WITH GRADING LIMITS. PARTIAL ROOT BALL MAY REMAIN WHERE GRADING ALLOWS IN ORDER TO STABILIZE SOIL. ANY REMAINING STUMPS SHALL BE CUT TO 4" MAX OF FINISHED GRADE. QUANTITY ESTIMATED.
- 102 NPI PROTECT NATIVE GROUND AND TREES WHERE POSSIBLE. DESIGN BASIN BOTTOM ELEVATION MAY VARY UP TO +/-1'. FENCING IS NOT REQUIRED AS SHOWN PER PLANS BUT DISTURBANCE AND COMPACTION OF NATIVE GRASSES IS DISCOURAGED.
- 103 64,000 SY MULCH AND RESEED ALL DISTURBED AREAS, SLOPES AND BASIN BOTTOMS. MULCH AND SEED MIX TO BE DETERMINED BY CITY OF FLAGSTAFF.
- 201 4,130 SY INSTALL COMPACTED ACCESS ROAD. SEE DETAIL 3 DWG C06.
- 202 3,650 SY INSTALL ROCK RIP-RAP BERM PER PLANS. MAX SLOPE = 3.5:1 WITH 5' MINIMUM TOP. ROCK RIP-RAP SHALL HAVE A MINIMUM D50 MIN=12" AND PLACED TO A DEPTH OF 2'. INCLUDE ENGINEER APPROVED NON-WOVEN GEOTEXTILE FILTER FABRIC ANCHORED TO SLOPE PER MANUFACTURES RECOMMENDATIONS. SEE DETAIL 2 DWG C06.
- 203 16,300 SY INSTALL ENGINEER APPROVED EROSION CONTROL MAT ON ALL NEW SLOPES AND BERM NOT RECEIVING ALTERNATE STABILIZATION. MAX SLOPE = 3.5:1 WITH 5' MINIMUM TOP. ANCHORED TO SLOPE PER MANUFACTURES RECOMMENDATIONS. SEE DETAIL 2 DWG C06.
- 207 96 LF INSTALL FUTS RAILING DEBRIS DEFLECTOR. SEE DETAIL 6 AND DETAIL 7 DWG C06.
- 208 64 LF INSTALL MODIFIED FUTS GUARD RAILING. SEE DETAIL 6 AND DETAIL 8 DWG C06.
- 500 14345 SF INSTALL GROUTED ROCK RIP-RAP D50=12" DEPTH =2'. SEE DETAIL 1 SHEET C06 AND REFERENCE SECTIONS AND DETAILS PER PLANS.
- 502 2 EA INSTALL ROCK RIP-RAP SCOUR BASIN. SEE DETAIL 4 SHEET C06. NOTE: ROCK QUANTITIES HAVE BEEN INCLUDED IN KEYNOTE 512 AND 518. QUANTITY BELOW.
- 505 2 EA INSTALL 48" INLET HEADWALL SEE DETAIL 5 SHEET C06.
- 506 4 EA INSTALL 30" STRAIGHT TYPE INLET HEADWALL PER M.A.G. STD. DTL. 501-2
- 507 2 EA 45 DEG MITER CUT AT END OF PIPE.
- 512 800 SY INSTALL ROCK RIP-RAP WITH ENGINEER APPROVED NON-WOVEN GEOTEXTILE FILTER FABRIC. D50=12" TO A DEPTH OF 2'.
- 518 870 SY INSTALL ROCK RIP-RAP WITH ENGINEER APPROVED NON-WOVEN GEOTEXTILE FILTER FABRIC. SEE D50=18" TO A DEPTH OF 3'.
- 530 160 LF INSTALL 30" CMP 14 GAUGE.
- 548 160 LF INSTALL 48" CMP 12 GAUGE.
- 550 340 LF INSTALL AT GRADE ROCK TRENCH SCOUR PROTECTION. DIRECTIONAL WIDTH=10'. BURY DEPTH=6". D50=24" MIN. USE OF LARGER ANGULAR NATIVE ROCK PREFERRED.

NOTE: QUANTITIES SHOWN ARE FOR BOTH SHEETS

EARTHWORK NOTES TO CONTRACTOR:

1. THE ENGINEER HAS USED HIS BEST JUDGMENT IN THE ESTIMATION OF THE EARTHWORK FOR THIS PROJECT. THE ENGINEER HAS NO CONTROL OVER VARYING FIELD CONDITIONS AND CONSTRUCTION METHODS INVOLVED IN THE SITE GRADING. CONSEQUENTLY, ACTUAL QUANTITIES, COST AND TIME REQUIRED FOR THIS PROJECT MAY BE AFFECTED BY MANY FACTORS BEYOND THE ENGINEER'S CONTROL, AND ENGINEER SHALL NOT BE HELD LIABLE FOR ANY DEVIATION FROM ITS ESTIMATED QUANTITIES. THE FOLLOWING IS THE ENGINEER'S ESTIMATE OF RAW EARTHWORK QUANTITIES FOR THIS PROJECT. (NO SHRINKAGE VALUES ARE TAKEN INTO CONSIDERATION IN THESE QUANTITIES). ADDITIONALLY, NO GROUND OR SITE SPECIFIC TOPOGRAPHIC SURVEY WAS CONDUCTED FOR THIS PROJECT. EXISTING GRADES ARE BASED ON COCONINO COUNTY GIS DATA.
 CUT = 33,430 C.Y. FILL = 27,250 C.Y.

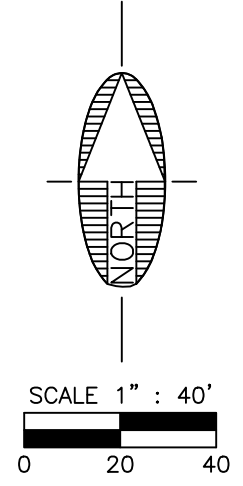

CITY OF FLAGSTAFF FLOOD MITIGATION	
JOB NO: TBD DATE: AUG 22 SCALE: AS SHOWN DRAWN: HAS/SJV DESIGN: HAS/SJV CHECKED: SCI	CITY OF FLAGSTAFF ARIZONA GRADING & DRAINAGE PLAN (2)
110 W. Dole Avenue Flagstaff, AZ 86001 928.774.8354 928.774.8334 fax www.swi.com	
Shephard Westnetzer, Inc.	
REVISIONS NO. DESCRIPTION _____ _____ _____	BY _____ _____ _____ DATE _____ _____ _____
DRAWING NO. C04	
SHT NO. OF 4 11	

PLOTTED: Aug 09, 2022 - 2:35pm

FILE: P:\2022\PIPELINE FIRE FLOOD MITIGATION\DRAWINGS\CONSTRUCTION PLANS\SHULTZ BASIN\SECTION&DETAILS.DWG SVOSSLER

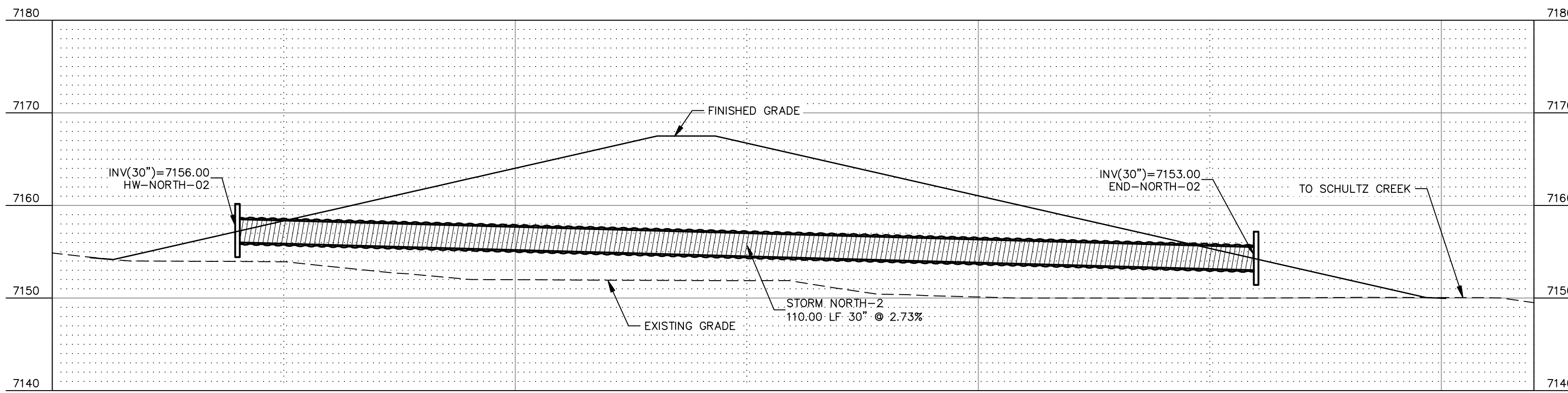

SECTION A PROFILE

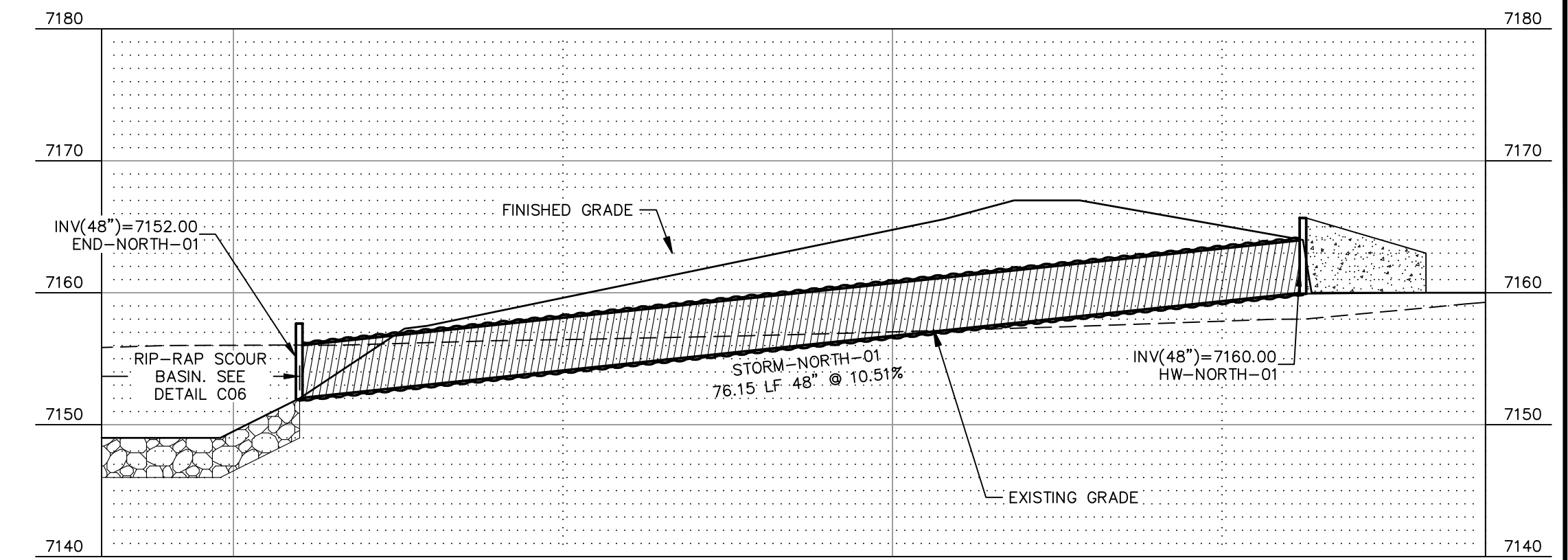

SECTION B PROFILE

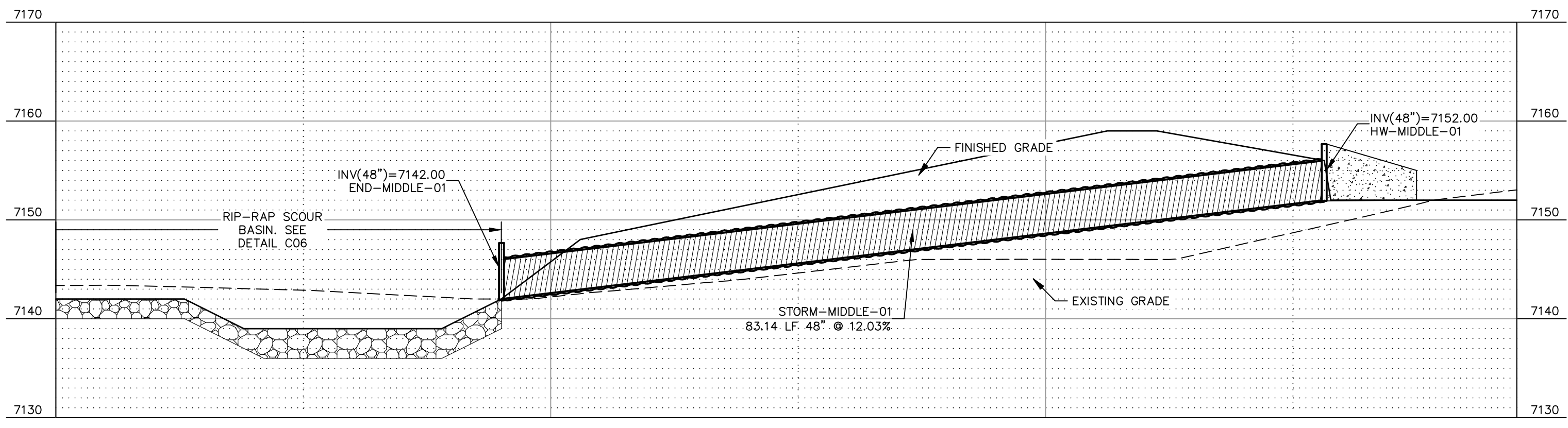

SECTION C PROFILE

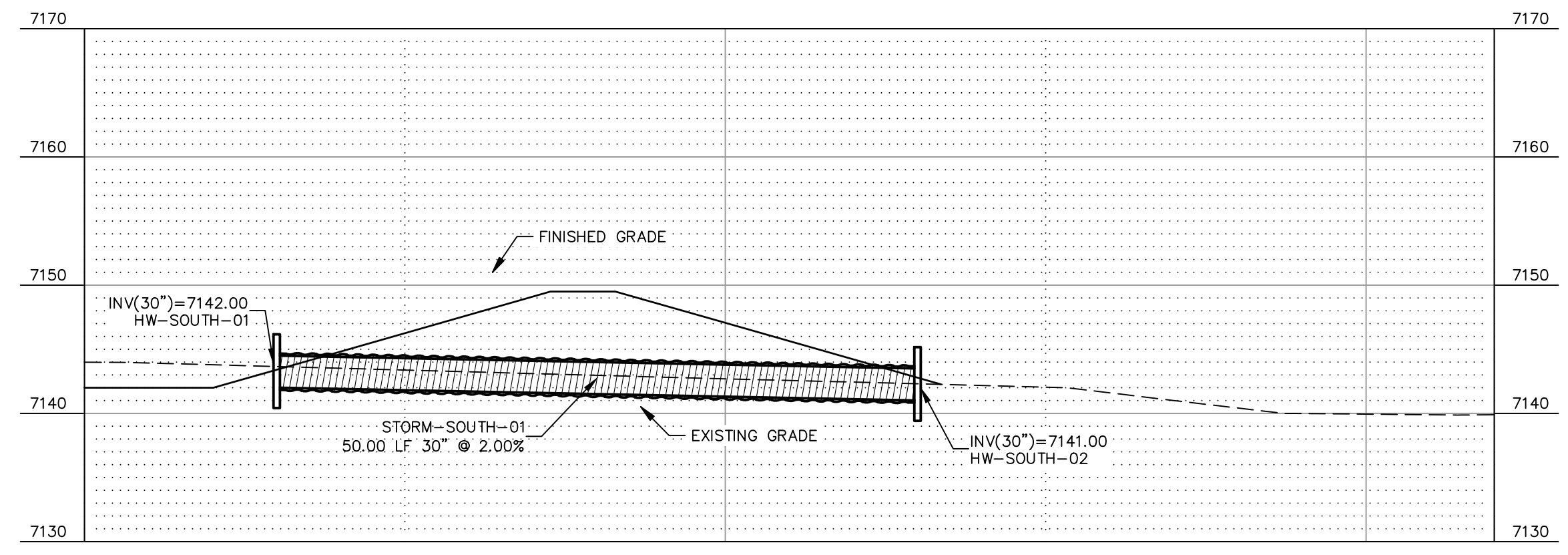

SECTION D PROFILE

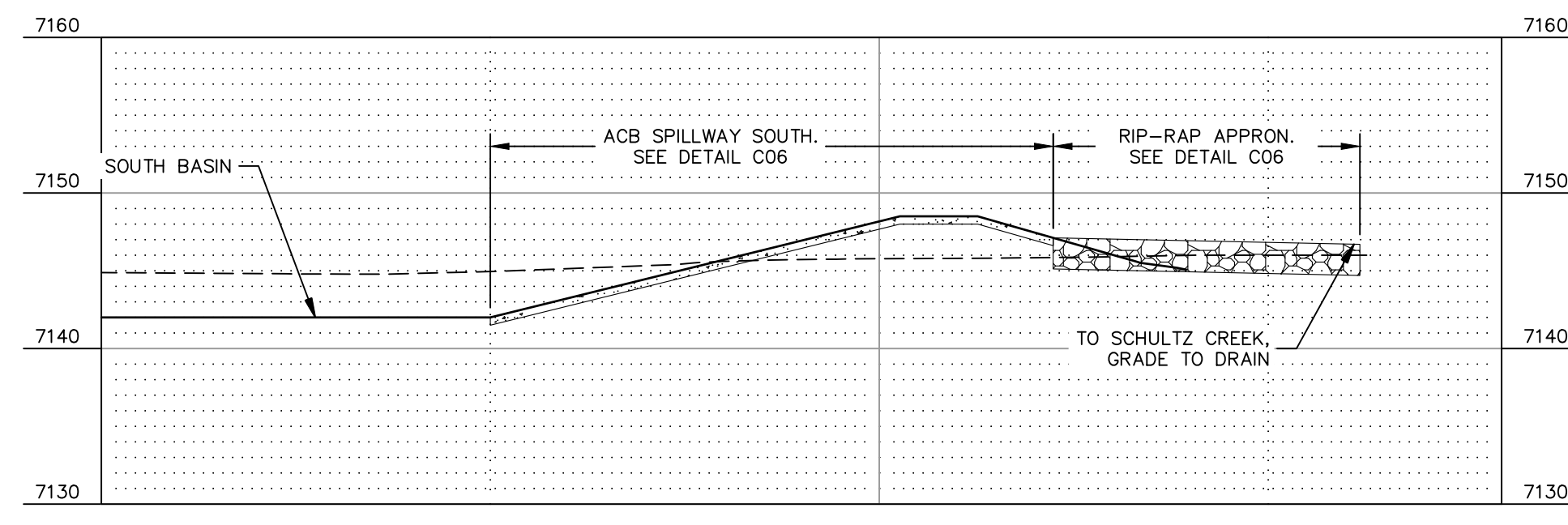

SECTION E PROFILE

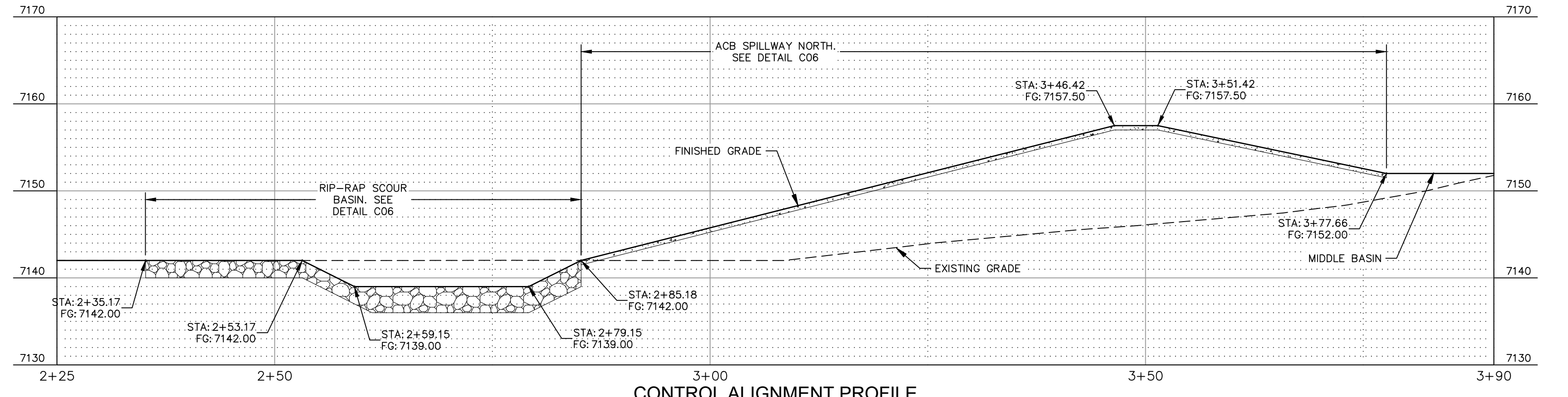

CONTROL ALIGNMENT PROFILE

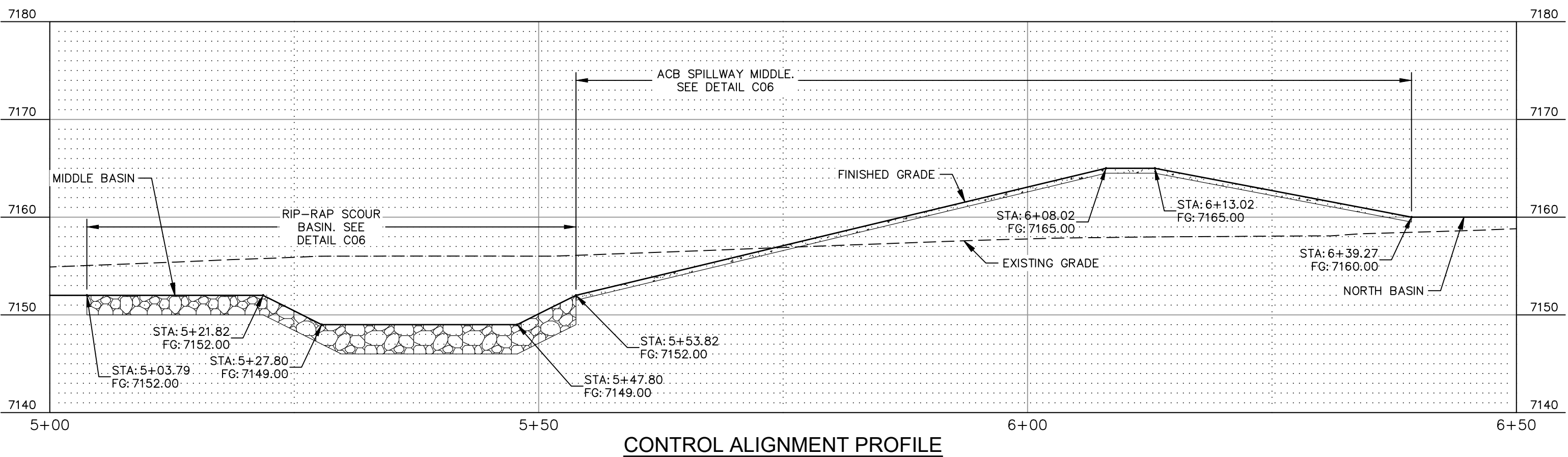

CONTROL ALIGNMENT PROFILE

FLAGSTAFF ARIZONA

CITY OF FLAGSTAFF FLOOD MITIGATION

SECTIONS & DETAILS (1)

JOB NO.:	TBD
DATE:	AUG 22
SCALE:	AS SHOWN
DRAWN:	SVJ
DESIGN:	SVJ
CHECKED:	SCI

110 W. Dole Avenue
Flagstaff, AZ 86001
928.774.8354
928.774.8334 fax
www.swi.coz.com

SWI
Shephard Wesnitzer, Inc.

NO.	DESCRIPTION	DATE	BY

REVISIONS

Call at least two full working days before you begin excavation.
ARIZONA 811
Arizona Blue Stakes, Inc.
888 84-1111 or 1-800-514-1111 (AZ-5348)

DRAWING NO. **C05**

SHT NO. 5 OF 11

MANAGEMENT STRATEGIES

- CONSTRUCTION WILL BE SEQUENCED SO THAT GRADING OPERATIONS CAN BEGIN AND END AS QUICKLY AS POSSIBLE.
- INSTALL TEMPORARY CONSTRUCTION ENTRANCE. MUD AND DEBRIS SHALL BE WASHED FROM ALL CONSTRUCTION VEHICLES AND EQUIPMENT BEFORE LEAVING THE SITE. A WATER TANK TRUCK WILL BE USED IF PUBLIC WATER IS UNAVAILABLE.
- INSTALL PERIMETER CONTROLS AS SHOWN TO INCLUDE DIVERSION DIKES AND SILT FENCE. SEDIMENT TRAPPING MEASURES SHALL BE INSTALLED AS A FIRST STEP IN GRADING
- GRADING OPERATIONS MAY COMMENCE ONCE PERIMETER CONTROLS, DIVERSIONS AND TRAPPING MEASURES ARE INSTALLED.
- FILL SLOPE SURFACES SHALL BE LEFT IN ROUGHENED CONDITION TO REDUCE SHEET AND RILL EROSION OF THE SLOPES. THE CONTRACTOR SHALL REDIRECT CONCENTRATED FLOW AWAY FROM THE FILL SLOPES BY INSTALLING EARTH BERMS AND DIRECT THE RUN-OFF TO STABILIZED OUTLET OR SEDIMENT BASIN AND TRAPPING DEVICES.
- TEMPORARY SEEDING, SODDING OR OTHER STABILIZATION METHODS WILL FOLLOW IMMEDIATELY AFTER GRADING.
- ONCE THE UTILITIES, CURB AND GUTTER, AND THE ROADS ARE BROUGHT NEAR FINAL GRADE IN A MANNER SUCH THAT STORM SEWER SYSTEMS ARE FUNCTIONAL, INSTALL THE STANDARD INLET PROTECTION AROUND THE STRUCTURES AND SILT FENCE ALONG THE SITE PERIMETER.

GENERAL LAND CONSERVATION NOTES

- VEGETATED STABILIZATION MEASURES MUST BE INITIATED AS SOON AS PRECIPITATION OR IRRIGATION IS AVAILABLE.
- ALL EROSION AND SILTATION CONTROL MEASURES ARE TO BE PLACED PRIOR TO OR AS THE FIRST STEP IN GRADING. FIRST AREAS TO BE CLEARED ARE TO BE THOSE REQUIRED FOR THE PERIMETER CONTROLS.
- DURING CONSTRUCTION, ALL STORM SEWER INLETS WILL BE PROTECTED BY INLET PROTECTION

- ALL DISTURBED AREAS ARE TO DRAIN TO APPROVED SEDIMENT CONTROL MEASURES AT ALL TIMES DURING LAND DISTURBING ACTIVITIES AND DURING SITE DEVELOPMENT UNTIL COMPLETE AND ADEQUATE STABILIZATION IS ACHIEVED.
- WATER MUST BE PUMPED INTO AN APPROVED FILTERING DEVICE DURING DEWATERING OPERATIONS.
- THE CONTRACTOR'S REPRESENTATIVE SHALL INSPECT AND DOCUMENT ALL EROSION AND SEDIMENT CONTROL MEASURES DAILY AND AFTER EACH SIGNIFICANT RAINFALL. THE FOLLOWING ITEMS WILL BE CHECKED IN PARTICULAR:
 - GRAVEL OUTLETS WILL BE CHECKED REGULARLY FOR SEDIMENT BUILDUP WHICH WILL PREVENT DRAINAGE. IF THE GRAVEL IS CLOGGED BY SEDIMENT, IT SHALL BE REMOVED AND CLEANED OR REPLACED.
 - SILT FENCE AND SEDIMENT BARRIERS WILL BE CHECKED REGULARLY FOR UNDERMINING OR DETERIORATION OF THE FABRIC. SEDIMENT SHALL BE REMOVED WHEN THE LEVEL OF SEDIMENT DEPOSITION REACHES HALF WAY TO THE TOP OF THE BARRIER.
 - SEEDED AND SODDED AREAS WILL BE CHECKED REGULARLY TO ENSURE THAT A GOOD STAND IS MAINTAINED. AREAS SHOULD BE FERTILIZED AND RESEEDED OR SODDED AS NEEDED.

- WHERE CONSISTENT WITH JOB SAFETY REQUIREMENTS, ALL EXCAVATED MATERIAL IS TO BE PLACED ON THE UPHILL SIDE OF TRENCHES. NO MATERIAL IS TO BE PLACED IN STREAMBEDS. NO STOCKPILE IS PERMITTED. WHERE SOIL IS PLACED ON DOWNHILL SIDE OF TRENCHES, IT IS TO BE BACK-SLOPE TO DRAIN TOWARD THE TRENCH. WHEN NECESSARY TO DEWATER THE TRENCHES, THE PUMP DISCHARGE HOSE MUST OUTLET IN A STABILIZED AREA TO AN EXISTING STORM INLET OR DITCH IF NO INLET AVAILABLE.
- INSPECTION FORMS SHALL BE COMPLETED BY THE CONTRACTOR'S INSPECTOR WITH THE MINIMUM FOLLOWING INFORMATION: INSPECTION DATE, TITLE AND QUALIFICATIONS OF EACH INSPECTOR, WEATHER INFORMATION FOR PERIOD SINCE LAST INSPECTION, LOCATION OF DISCHARGE OF SEDIMENT OR OTHER POLLUTANTS, LIST OF BMPS THAT NEED TO BE MAINTAINED OR INADEQUATE, LIST ADDITIONAL NEEDED BMPS, CORRECTIVE ACTION REQUIRED, SOURCES OF ALL NON-STORMWATER AND CONTROL MEASURES, DATES WHEN MAJOR GRADING ACTIONS OCCURRED, POLLUTANT DISCHARGE STATUS OF STORAGE AREAS, AND DATES WHEN CONSTRUCTION ACTIVITIES CEASED.
- CONTRACTOR IS RESPONSIBLE FOR MAINTAINING INSPECTION RECORDS FOR AT LEAST THREE (3) YEARS FOLLOWING THE COMPLETION OF PROJECT.
- THE SWPPP SHALL BE MODIFIED BY THE CONTRACTOR WITHIN 7 CALENDAR DAYS FOLLOWING THE INSPECTION OF AN INADEQUATE BMP WHEN NEEDED. BMPS SHALL BE MODIFIED OR ADDED AS SOON AS PRACTICABLE AFTER THE BMP HAS BEEN DETERMINED INADEQUATE.
- PERMANENT SOIL STABILIZATION SHALL BE APPLIED TO DENUDED AREAS WITHIN SEVEN (7) DAYS AFTER FINAL GRADE IS REACHED AND ALL WORK COMPLETED ON ANY PORTION OF THE SITE. TEMPORARY SOIL STABILIZATION SHALL BE APPLIED

EROSION & SEDIMENT CONTROL STANDARD NOTES

- THE CONTRACTOR MUST NOTIFY BLUE STAKE AT 1-800-STAKE-IT AT LEAST 24 HOURS PRIOR TO THE START OF CONSTRUCTION IN ACCORDANCE WITH APPLICABLE COUNTY ORDINANCES AND POLICIES.
- ALL EROSION CONTROL MEASURES SHOWN ON THE APPROVED PLAN MUST BE IN PLACE AND INSPECTED AND APPROVED BY THE PRIOR TO CLEARING, STRIPPING OF TOPSOIL OR GRADING.
- THE CONTRACTOR SHALL POST A SIGN AT THE MAIN ENTRANCE TO THE CONSTRUCTION SITE CONTAINING THE AZPDES AUTHORIZATION NUMBER AND/OR COPY OF NOTICE OF INTENT AUTHORIZATION, CONSTRUCTION SITE OPERATOR CONTACT NAME AND TELEPHONE NUMBER, A BRIEF PROJECT DESCRIPTION, AND THE LOCATION OF THE APPROVED STORM WATER POLLUTION PREVENTION PLAN. THE SIGN SHALL ALSO DISPLAY THE NAME, CONTACT INFORMATION, AND QUALIFICATIONS OF THE PERSONNEL PERFORMING ROUTINE INSPECTIONS.
- THE CONTRACTOR'S REPRESENTATIVE IS RESPONSIBLE FOR THE INSTALLATION OF ANY ADDITIONAL EROSION CONTROL MEASURES NECESSARY TO PREVENT EROSION AND SEDIMENTATION.

- ALL DISTURBED AREAS ARE TO DRAIN TO APPROVED SEDIMENT CONTROL MEASURES AT ALL TIMES DURING LAND DISTURBING ACTIVITIES AND DURING SITE DEVELOPMENT UNTIL COMPLETE AND ADEQUATE STABILIZATION IS ACHIEVED.
- WATER MUST BE PUMPED INTO AN APPROVED FILTERING DEVICE DURING DEWATERING OPERATIONS.
- THE CONTRACTOR'S REPRESENTATIVE SHALL INSPECT AND DOCUMENT ALL EROSION AND SEDIMENT CONTROL MEASURES DAILY AND AFTER EACH SIGNIFICANT RAINFALL. THE FOLLOWING ITEMS WILL BE CHECKED IN PARTICULAR:
 - GRAVEL OUTLETS WILL BE CHECKED REGULARLY FOR SEDIMENT BUILDUP WHICH WILL PREVENT DRAINAGE. IF THE GRAVEL IS CLOGGED BY SEDIMENT, IT SHALL BE REMOVED AND CLEANED OR REPLACED.
 - SILT FENCE AND SEDIMENT BARRIERS WILL BE CHECKED REGULARLY FOR UNDERMINING OR DETERIORATION OF THE FABRIC. SEDIMENT SHALL BE REMOVED WHEN THE LEVEL OF SEDIMENT DEPOSITION REACHES HALF WAY TO THE TOP OF THE BARRIER.
 - SEEDED AND SODDED AREAS WILL BE CHECKED REGULARLY TO ENSURE THAT A GOOD STAND IS MAINTAINED. AREAS SHOULD BE FERTILIZED AND RESEEDED OR SODDED AS NEEDED.

- WHERE CONSISTENT WITH JOB SAFETY REQUIREMENTS, ALL EXCAVATED MATERIAL IS TO BE PLACED ON THE UPHILL SIDE OF TRENCHES. NO MATERIAL IS TO BE PLACED IN STREAMBEDS. NO STOCKPILE IS PERMITTED. WHERE SOIL IS PLACED ON DOWNHILL SIDE OF TRENCHES, IT IS TO BE BACK-SLOPE TO DRAIN TOWARD THE TRENCH. WHEN NECESSARY TO DEWATER THE TRENCHES, THE PUMP DISCHARGE HOSE MUST OUTLET IN A STABILIZED AREA TO AN EXISTING STORM INLET OR DITCH IF NO INLET AVAILABLE.
- INSPECTION FORMS SHALL BE COMPLETED BY THE CONTRACTOR'S INSPECTOR WITH THE MINIMUM FOLLOWING INFORMATION: INSPECTION DATE, TITLE AND QUALIFICATIONS OF EACH INSPECTOR, WEATHER INFORMATION FOR PERIOD SINCE LAST INSPECTION, LOCATION OF DISCHARGE OF SEDIMENT OR OTHER POLLUTANTS, LIST OF BMPS THAT NEED TO BE MAINTAINED OR INADEQUATE, LIST ADDITIONAL NEEDED BMPS, CORRECTIVE ACTION REQUIRED, SOURCES OF ALL NON-STORMWATER AND CONTROL MEASURES, DATES WHEN MAJOR GRADING ACTIONS OCCURRED, POLLUTANT DISCHARGE STATUS OF STORAGE AREAS, AND DATES WHEN CONSTRUCTION ACTIVITIES CEASED.
- CONTRACTOR IS RESPONSIBLE FOR MAINTAINING INSPECTION RECORDS FOR AT LEAST THREE (3) YEARS FOLLOWING THE COMPLETION OF PROJECT.
- THE SWPPP SHALL BE MODIFIED BY THE CONTRACTOR WITHIN 7 CALENDAR DAYS FOLLOWING THE INSPECTION OF AN INADEQUATE BMP WHEN NEEDED. BMPS SHALL BE MODIFIED OR ADDED AS SOON AS PRACTICABLE AFTER THE BMP HAS BEEN DETERMINED INADEQUATE.
- PERMANENT SOIL STABILIZATION SHALL BE APPLIED TO DENUDED AREAS WITHIN SEVEN (7) DAYS AFTER FINAL GRADE IS REACHED AND ALL WORK COMPLETED ON ANY PORTION OF THE SITE. TEMPORARY SOIL STABILIZATION SHALL BE APPLIED

- ALL DISTURBED AREAS ARE TO DRAIN TO APPROVED SEDIMENT CONTROL MEASURES AT ALL TIMES DURING LAND DISTURBING ACTIVITIES AND DURING SITE DEVELOPMENT UNTIL COMPLETE AND ADEQUATE STABILIZATION IS ACHIEVED.
- WATER MUST BE PUMPED INTO AN APPROVED FILTERING DEVICE DURING DEWATERING OPERATIONS.
- THE CONTRACTOR'S REPRESENTATIVE SHALL INSPECT AND DOCUMENT ALL EROSION AND SEDIMENT CONTROL MEASURES DAILY AND AFTER EACH SIGNIFICANT RAINFALL. THE FOLLOWING ITEMS WILL BE CHECKED IN PARTICULAR:
 - GRAVEL OUTLETS WILL BE CHECKED REGULARLY FOR SEDIMENT BUILDUP WHICH WILL PREVENT DRAINAGE. IF THE GRAVEL IS CLOGGED BY SEDIMENT, IT SHALL BE REMOVED AND CLEANED OR REPLACED.
 - SILT FENCE AND SEDIMENT BARRIERS WILL BE CHECKED REGULARLY FOR UNDERMINING OR DETERIORATION OF THE FABRIC. SEDIMENT SHALL BE REMOVED WHEN THE LEVEL OF SEDIMENT DEPOSITION REACHES HALF WAY TO THE TOP OF THE BARRIER.
 - SEEDED AND SODDED AREAS WILL BE CHECKED REGULARLY TO ENSURE THAT A GOOD STAND IS MAINTAINED. AREAS SHOULD BE FERTILIZED AND RESEEDED OR SODDED AS NEEDED.

- WHERE CONSISTENT WITH JOB SAFETY REQUIREMENTS, ALL EXCAVATED MATERIAL IS TO BE PLACED ON THE UPHILL SIDE OF TRENCHES. NO MATERIAL IS TO BE PLACED IN STREAMBEDS. NO STOCKPILE IS PERMITTED. WHERE SOIL IS PLACED ON DOWNHILL SIDE OF TRENCHES, IT IS TO BE BACK-SLOPE TO DRAIN TOWARD THE TRENCH. WHEN NECESSARY TO DEWATER THE TRENCHES, THE PUMP DISCHARGE HOSE MUST OUTLET IN A STABILIZED AREA TO AN EXISTING STORM INLET OR DITCH IF NO INLET AVAILABLE.
- INSPECTION FORMS SHALL BE COMPLETED BY THE CONTRACTOR'S INSPECTOR WITH THE MINIMUM FOLLOWING INFORMATION: INSPECTION DATE, TITLE AND QUALIFICATIONS OF EACH INSPECTOR, WEATHER INFORMATION FOR PERIOD SINCE LAST INSPECTION, LOCATION OF DISCHARGE OF SEDIMENT OR OTHER POLLUTANTS, LIST OF BMPS THAT NEED TO BE MAINTAINED OR INADEQUATE, LIST ADDITIONAL NEEDED BMPS, CORRECTIVE ACTION REQUIRED, SOURCES OF ALL NON-STORMWATER AND CONTROL MEASURES, DATES WHEN MAJOR GRADING ACTIONS OCCURRED, POLLUTANT DISCHARGE STATUS OF STORAGE AREAS, AND DATES WHEN CONSTRUCTION ACTIVITIES CEASED.
- CONTRACTOR IS RESPONSIBLE FOR MAINTAINING INSPECTION RECORDS FOR AT LEAST THREE (3) YEARS FOLLOWING THE COMPLETION OF PROJECT.
- THE SWPPP SHALL BE MODIFIED BY THE CONTRACTOR WITHIN 7 CALENDAR DAYS FOLLOWING THE INSPECTION OF AN INADEQUATE BMP WHEN NEEDED. BMPS SHALL BE MODIFIED OR ADDED AS SOON AS PRACTICABLE AFTER THE BMP HAS BEEN DETERMINED INADEQUATE.
- PERMANENT SOIL STABILIZATION SHALL BE APPLIED TO DENUDED AREAS WITHIN SEVEN (7) DAYS AFTER FINAL GRADE IS REACHED AND ALL WORK COMPLETED ON ANY PORTION OF THE SITE. TEMPORARY SOIL STABILIZATION SHALL BE APPLIED

- ALL DISTURBED AREAS ARE TO DRAIN TO APPROVED SEDIMENT CONTROL MEASURES AT ALL TIMES DURING LAND DISTURBING ACTIVITIES AND DURING SITE DEVELOPMENT UNTIL COMPLETE AND ADEQUATE STABILIZATION IS ACHIEVED.
- WATER MUST BE PUMPED INTO AN APPROVED FILTERING DEVICE DURING DEWATERING OPERATIONS.
- THE CONTRACTOR'S REPRESENTATIVE SHALL INSPECT AND DOCUMENT ALL EROSION AND SEDIMENT CONTROL MEASURES DAILY AND AFTER EACH SIGNIFICANT RAINFALL. THE FOLLOWING ITEMS WILL BE CHECKED IN PARTICULAR:
 - GRAVEL OUTLETS WILL BE CHECKED REGULARLY FOR SEDIMENT BUILDUP WHICH WILL PREVENT DRAINAGE. IF THE GRAVEL IS CLOGGED BY SEDIMENT, IT SHALL BE REMOVED AND CLEANED OR REPLACED.
 - SILT FENCE AND SEDIMENT BARRIERS WILL BE CHECKED REGULARLY FOR UNDERMINING OR DETERIORATION OF THE FABRIC. SEDIMENT SHALL BE REMOVED WHEN THE LEVEL OF SEDIMENT DEPOSITION REACHES HALF WAY TO THE TOP OF THE BARRIER.
 - SEEDED AND SODDED AREAS WILL BE CHECKED REGULARLY TO ENSURE THAT A GOOD STAND IS MAINTAINED. AREAS SHOULD BE FERTILIZED AND RESEEDED OR SODDED AS NEEDED.

- WHERE CONSISTENT WITH JOB SAFETY REQUIREMENTS, ALL EXCAVATED MATERIAL IS TO BE PLACED ON THE UPHILL SIDE OF TRENCHES. NO MATERIAL IS TO BE PLACED IN STREAMBEDS. NO STOCKPILE IS PERMITTED. WHERE SOIL IS PLACED ON DOWNHILL SIDE OF TRENCHES, IT IS TO BE BACK-SLOPE TO DRAIN TOWARD THE TRENCH. WHEN NECESSARY TO DEWATER THE TRENCHES, THE PUMP DISCHARGE HOSE MUST OUTLET IN A STABILIZED AREA TO AN EXISTING STORM INLET OR DITCH IF NO INLET AVAILABLE.
- INSPECTION FORMS SHALL BE COMPLETED BY THE CONTRACTOR'S INSPECTOR WITH THE MINIMUM FOLLOWING INFORMATION: INSPECTION DATE, TITLE AND QUALIFICATIONS OF EACH INSPECTOR, WEATHER INFORMATION FOR PERIOD SINCE LAST INSPECTION, LOCATION OF DISCHARGE OF SEDIMENT OR OTHER POLLUTANTS, LIST OF BMPS THAT NEED TO BE MAINTAINED OR INADEQUATE, LIST ADDITIONAL NEEDED BMPS, CORRECTIVE ACTION REQUIRED, SOURCES OF ALL NON-STORMWATER AND CONTROL MEASURES, DATES WHEN MAJOR GRADING ACTIONS OCCURRED, POLLUTANT DISCHARGE STATUS OF STORAGE AREAS, AND DATES WHEN CONSTRUCTION ACTIVITIES CEASED.
- CONTRACTOR IS RESPONSIBLE FOR MAINTAINING INSPECTION RECORDS FOR AT LEAST THREE (3) YEARS FOLLOWING THE COMPLETION OF PROJECT.
- THE SWPPP SHALL BE MODIFIED BY THE CONTRACTOR WITHIN 7 CALENDAR DAYS FOLLOWING THE INSPECTION OF AN INADEQUATE BMP WHEN NEEDED. BMPS SHALL BE MODIFIED OR ADDED AS SOON AS PRACTICABLE AFTER THE BMP HAS BEEN DETERMINED INADEQUATE.
- PERMANENT SOIL STABILIZATION SHALL BE APPLIED TO DENUDED AREAS WITHIN SEVEN (7) DAYS AFTER FINAL GRADE IS REACHED AND ALL WORK COMPLETED ON ANY PORTION OF THE SITE. TEMPORARY SOIL STABILIZATION SHALL BE APPLIED

- ALL DISTURBED AREAS ARE TO DRAIN TO APPROVED SEDIMENT CONTROL MEASURES AT ALL TIMES DURING LAND DISTURBING ACTIVITIES AND DURING SITE DEVELOPMENT UNTIL COMPLETE AND ADEQUATE STABILIZATION IS ACHIEVED.
- WATER MUST BE PUMPED INTO AN APPROVED FILTERING DEVICE DURING DEWATERING OPERATIONS.
- THE CONTRACTOR'S REPRESENTATIVE SHALL INSPECT AND DOCUMENT ALL EROSION AND SEDIMENT CONTROL MEASURES DAILY AND AFTER EACH SIGNIFICANT RAINFALL. THE FOLLOWING ITEMS WILL BE CHECKED IN PARTICULAR:
 - GRAVEL OUTLETS WILL BE CHECKED REGULARLY FOR SEDIMENT BUILDUP WHICH WILL PREVENT DRAINAGE. IF THE GRAVEL IS CLOGGED BY SEDIMENT, IT SHALL BE REMOVED AND CLEANED OR REPLACED.
 - SILT FENCE AND SEDIMENT BARRIERS WILL BE CHECKED REGULARLY FOR UNDERMINING OR DETERIORATION OF THE FABRIC. SEDIMENT SHALL BE REMOVED WHEN THE LEVEL OF SEDIMENT DEPOSITION REACHES HALF WAY TO THE TOP OF THE BARRIER.
 - SEEDED AND SODDED AREAS WILL BE CHECKED REGULARLY TO ENSURE THAT A GOOD STAND IS MAINTAINED. AREAS SHOULD BE FERTILIZED AND RESEEDED OR SODDED AS NEEDED.

- WHERE CONSISTENT WITH JOB SAFETY REQUIREMENTS, ALL EXCAVATED MATERIAL IS TO BE PLACED ON THE UPHILL SIDE OF TRENCHES. NO MATERIAL IS TO BE PLACED IN STREAMBEDS. NO STOCKPILE IS PERMITTED. WHERE SOIL IS PLACED ON DOWNHILL SIDE OF TRENCHES, IT IS TO BE BACK-SLOPE TO DRAIN TOWARD THE TRENCH. WHEN NECESSARY TO DEWATER THE TRENCHES, THE PUMP DISCHARGE HOSE MUST OUTLET IN A STABILIZED AREA TO AN EXISTING STORM INLET OR DITCH IF NO INLET AVAILABLE.
- INSPECTION FORMS SHALL BE COMPLETED BY THE CONTRACTOR'S INSPECTOR WITH THE MINIMUM FOLLOWING INFORMATION: INSPECTION DATE, TITLE AND QUALIFICATIONS OF EACH INSPECTOR, WEATHER INFORMATION FOR PERIOD SINCE LAST INSPECTION, LOCATION OF DISCHARGE OF SEDIMENT OR OTHER POLLUTANTS, LIST OF BMPS THAT NEED TO BE MAINTAINED OR INADEQUATE, LIST ADDITIONAL NEEDED BMPS, CORRECTIVE ACTION REQUIRED, SOURCES OF ALL NON-STORMWATER AND CONTROL MEASURES, DATES WHEN MAJOR GRADING ACTIONS OCCURRED, POLLUTANT DISCHARGE STATUS OF STORAGE AREAS, AND DATES WHEN CONSTRUCTION ACTIVITIES CEASED.
- CONTRACTOR IS RESPONSIBLE FOR MAINTAINING INSPECTION RECORDS FOR AT LEAST THREE (3) YEARS FOLLOWING THE COMPLETION OF PROJECT.
- THE SWPPP SHALL BE MODIFIED BY THE CONTRACTOR WITHIN 7 CALENDAR DAYS FOLLOWING THE INSPECTION OF AN INADEQUATE BMP WHEN NEEDED. BMPS SHALL BE MODIFIED OR ADDED AS SOON AS PRACTICABLE AFTER THE BMP HAS BEEN DETERMINED INADEQUATE.
- PERMANENT SOIL STABILIZATION SHALL BE APPLIED TO DENUDED AREAS WITHIN SEVEN (7) DAYS AFTER FINAL GRADE IS REACHED AND ALL WORK COMPLETED ON ANY PORTION OF THE SITE. TEMPORARY SOIL STABILIZATION SHALL BE APPLIED

- ALL DISTURBED AREAS ARE TO DRAIN TO APPROVED SEDIMENT CONTROL MEASURES AT ALL TIMES DURING LAND DISTURBING ACTIVITIES AND DURING SITE DEVELOPMENT UNTIL COMPLETE AND ADEQUATE STABILIZATION IS ACHIEVED.
- WATER MUST BE PUMPED INTO AN APPROVED FILTERING DEVICE DURING DEWATERING OPERATIONS.
- THE CONTRACTOR'S REPRESENTATIVE SHALL INSPECT AND DOCUMENT ALL EROSION AND SEDIMENT CONTROL MEASURES DAILY AND AFTER EACH SIGNIFICANT RAINFALL. THE FOLLOWING ITEMS WILL BE CHECKED IN PARTICULAR:
 - GRAVEL OUTLETS WILL BE CHECKED REGULARLY FOR SEDIMENT BUILDUP WHICH WILL PREVENT DRAINAGE. IF THE GRAVEL IS CLOGGED BY SEDIMENT, IT SHALL BE REMOVED AND CLEANED OR REPLACED.
 - SILT FENCE AND SEDIMENT BARRIERS WILL BE CHECKED REGULARLY FOR UNDERMINING OR DETERIORATION OF THE FABRIC. SEDIMENT SHALL BE REMOVED WHEN THE LEVEL OF SEDIMENT DEPOSITION REACHES HALF WAY TO THE TOP OF THE BARRIER.
 - SEEDED AND SODDED AREAS WILL BE CHECKED REGULARLY TO ENSURE THAT A GOOD STAND IS MAINTAINED. AREAS SHOULD BE FERTILIZED AND RESEEDED OR SODDED AS NEEDED.

- WHERE CONSISTENT WITH JOB SAFETY REQUIREMENTS, ALL EXCAVATED MATERIAL IS TO BE PLACED ON THE UPHILL SIDE OF TRENCHES. NO MATERIAL IS TO BE PLACED IN STREAMBEDS. NO STOCKPILE IS PERMITTED. WHERE SOIL IS PLACED ON DOWNHILL SIDE OF TRENCHES, IT IS TO BE BACK-SLOPE TO DRAIN TOWARD THE TRENCH. WHEN NECESSARY TO DEWATER THE TRENCHES, THE PUMP DISCHARGE HOSE MUST OUTLET IN A STABILIZED AREA TO AN EXISTING STORM INLET OR DITCH IF NO INLET AVAILABLE.
- INSPECTION FORMS SHALL BE COMPLETED BY THE CONTRACTOR'S INSPECTOR WITH THE MINIMUM FOLLOWING INFORMATION: INSPECTION DATE, TITLE AND QUALIFICATIONS OF EACH INSPECTOR, WEATHER INFORMATION FOR PERIOD SINCE LAST INSPECTION, LOCATION OF DISCHARGE OF SEDIMENT OR OTHER POLLUTANTS, LIST OF BMPS THAT NEED TO BE MAINTAINED OR INADEQUATE, LIST ADDITIONAL NEEDED BMPS, CORRECTIVE ACTION REQUIRED, SOURCES OF ALL NON-STORMWATER AND CONTROL MEASURES, DATES WHEN MAJOR GRADING ACTIONS OCCURRED, POLLUTANT DISCHARGE STATUS OF STORAGE AREAS, AND DATES WHEN CONSTRUCTION ACTIVITIES CEASED.
- CONTRACTOR IS RESPONSIBLE FOR MAINTAINING INSPECTION RECORDS FOR AT LEAST THREE (3) YEARS FOLLOWING THE COMPLETION OF PROJECT.
- THE SWPPP SHALL BE MODIFIED BY THE CONTRACTOR WITHIN 7 CALENDAR DAYS FOLLOWING THE INSPECTION OF AN INADEQUATE BMP WHEN NEEDED. BMPS SHALL BE MODIFIED OR ADDED AS SOON AS PRACTICABLE AFTER THE BMP HAS BEEN DETERMINED INADEQUATE.
- PERMANENT SOIL STABILIZATION SHALL BE APPLIED TO DENUDED AREAS WITHIN SEVEN (7) DAYS AFTER FINAL GRADE IS REACHED AND ALL WORK COMPLETED ON ANY PORTION OF THE SITE. TEMPORARY SOIL STABILIZATION SHALL BE APPLIED

- ALL DISTURBED AREAS ARE TO DRAIN TO APPROVED SEDIMENT CONTROL MEASURES AT ALL TIMES DURING LAND DISTURBING ACTIVITIES AND DURING SITE DEVELOPMENT UNTIL COMPLETE AND ADEQUATE STABILIZATION IS ACHIEVED.
- WATER MUST BE PUMPED INTO AN APPROVED FILTERING DEVICE DURING DEWATERING OPERATIONS.
- THE CONTRACTOR'S REPRESENTATIVE SHALL INSPECT AND DOCUMENT ALL EROSION AND SEDIMENT CONTROL MEASURES DAILY AND AFTER EACH SIGNIFICANT RAINFALL. THE FOLLOWING ITEMS WILL BE CHECKED IN PARTICULAR:
 - GRAVEL OUTLETS WILL BE CHECKED REGULARLY FOR SEDIMENT BUILDUP WHICH WILL PREVENT DRAINAGE. IF THE GRAVEL IS CLOGGED BY SEDIMENT, IT SHALL BE REMOVED AND CLEANED OR REPLACED.
 - SILT FENCE AND SEDIMENT BARRIERS WILL BE CHECKED REGULARLY FOR UNDERMINING OR DETERIORATION OF THE FABRIC. SEDIMENT SHALL BE REMOVED WHEN THE LEVEL OF SEDIMENT DEPOSITION REACHES HALF WAY TO THE TOP OF THE BARRIER.
 - SEEDED AND SODDED AREAS WILL BE CHECKED REGULARLY TO ENSURE THAT A GOOD STAND IS MAINTAINED. AREAS SHOULD BE FERTILIZED AND RESEEDED OR SODDED AS NEEDED.

- WHERE CONSISTENT WITH JOB SAFETY REQUIREMENTS, ALL EXCAVATED MATERIAL IS TO BE PLACED ON THE UPHILL SIDE OF TRENCHES. NO MATERIAL IS TO BE PLACED IN STREAMBEDS. NO STOCKPILE IS PERMITTED. WHERE SOIL IS PLACED ON DOWNHILL SIDE OF TRENCHES, IT IS TO BE BACK-SLOPE TO DRAIN TOWARD THE TRENCH. WHEN NECESSARY TO DEWATER THE TRENCHES, THE PUMP DISCHARGE HOSE MUST OUTLET IN A STABILIZED AREA TO AN EXISTING STORM INLET OR DITCH IF NO INLET AVAILABLE.
- INSPECTION FORMS SHALL BE COMPLETED BY THE CONTRACTOR'S INSPECTOR WITH THE MINIMUM FOLLOWING INFORMATION: INSPECTION DATE, TITLE AND QUALIFICATIONS OF EACH INSPECTOR, WEATHER INFORMATION FOR PERIOD SINCE LAST INSPECTION, LOCATION OF DISCHARGE OF SEDIMENT OR OTHER POLLUTANTS, LIST OF BMPS THAT NEED TO BE MAINTAINED OR INADEQUATE, LIST ADDITIONAL NEEDED BMPS, CORRECTIVE ACTION REQUIRED, SOURCES OF ALL NON-STORMWATER AND CONTROL MEASURES, DATES WHEN MAJOR GRADING ACTIONS OCCURRED, POLLUTANT DISCHARGE STATUS OF STORAGE AREAS, AND DATES WHEN CONSTRUCTION ACTIVITIES CEASED.
- CONTRACTOR IS RESPONSIBLE FOR MAINTAINING INSPECTION RECORDS FOR AT LEAST THREE (3) YEARS FOLLOWING THE COMPLETION OF PROJECT.
- THE SWPPP SHALL BE MODIFIED BY THE CONTRACTOR WITHIN 7 CALENDAR DAYS FOLLOWING THE INSPECTION OF AN INADEQUATE BMP WHEN NEEDED. BMPS SHALL BE MODIFIED OR ADDED AS SOON AS PRACTICABLE AFTER THE BMP HAS BEEN DETERMINED INADEQUATE.
- PERMANENT SOIL STABILIZATION SHALL BE APPLIED TO DENUDED AREAS WITHIN SEVEN (7) DAYS AFTER FINAL GRADE IS REACHED AND ALL WORK COMPLETED ON ANY PORTION OF THE SITE. TEMPORARY SOIL STABILIZATION SHALL BE APPLIED

- ALL DISTURBED AREAS ARE TO DRAIN TO APPROVED SEDIMENT CONTROL MEASURES AT ALL TIMES DURING LAND DISTURBING ACTIVITIES AND DURING SITE DEVELOPMENT UNTIL COMPLETE AND ADEQUATE STABILIZATION IS ACHIEVED.
- WATER MUST BE PUMPED INTO AN APPROVED FILTERING DEVICE DURING DEWATERING OPERATIONS.
- THE CONTRACTOR'S REPRESENTATIVE SHALL INSPECT AND DOCUMENT ALL EROSION AND SEDIMENT CONTROL MEASURES DAILY AND AFTER EACH SIGNIFICANT RAINFALL. THE FOLLOWING ITEMS WILL BE CHECKED IN PARTICULAR:
 - GRAVEL OUTLETS WILL BE CHECKED REGULARLY FOR SEDIMENT BUILDUP WHICH WILL PREVENT DRAINAGE. IF THE GRAVEL IS CLOGGED BY SEDIMENT, IT SHALL BE REMOVED AND CLEANED OR REPLACED.
 - SILT FENCE AND SEDIMENT BARRIERS WILL BE CHECKED REGULARLY FOR UNDERMINING OR DETERIORATION OF THE FABRIC. SEDIMENT SHALL BE REMOVED WHEN THE LEVEL OF SEDIMENT DEPOSITION REACHES HALF WAY TO THE TOP OF THE BARRIER.
 - SEEDED AND SODDED AREAS WILL BE CHECKED REGULARLY TO ENSURE THAT A GOOD STAND IS MAINTAINED. AREAS SHOULD BE FERTILIZED AND RESEEDED OR SODDED AS NEEDED.

- WHERE CONSISTENT WITH JOB SAFETY REQUIREMENTS, ALL EXCAVATED MATERIAL IS TO BE PLACED ON THE UPHILL SIDE OF TRENCHES. NO MATERIAL IS TO BE PLACED IN STREAMBEDS. NO STOCKPILE IS PERMITTED. WHERE SOIL IS PLACED ON DOWNHILL SIDE OF TRENCHES, IT IS TO BE BACK-SLOPE TO DRAIN TOWARD THE TRENCH. WHEN NECESSARY TO DEWATER THE TRENCHES, THE PUMP DISCHARGE HOSE MUST OUTLET IN A STABILIZED AREA TO AN EXISTING STORM INLET OR DITCH IF NO INLET AVAILABLE.
- INSPECTION FORMS SHALL BE COMPLETED BY THE CONTRACTOR'S INSPECTOR WITH THE MINIMUM FOLLOWING INFORMATION: INSPECTION DATE, TITLE AND QUALIFICATIONS OF EACH INSPECTOR, WEATHER INFORMATION FOR PERIOD SINCE LAST INSPECTION, LOCATION OF DISCHARGE OF SEDIMENT OR OTHER POLLUTANTS, LIST OF BMPS THAT NEED TO BE MAINTAINED OR INADEQUATE, LIST ADDITIONAL NEEDED BMPS, CORRECTIVE ACTION REQUIRED, SOURCES OF ALL NON-STORMWATER AND CONTROL MEASURES, DATES WHEN MAJOR GRADING ACTIONS OCCURRED, POLLUTANT DISCHARGE STATUS OF STORAGE AREAS, AND DATES WHEN CONSTRUCTION ACTIVITIES CEASED.
- CONTRACTOR IS RESPONSIBLE FOR MAINTAINING INSPECTION RECORDS FOR AT LEAST THREE (3) YEARS FOLLOWING THE COMPLETION OF PROJECT.
- THE SWPPP SHALL BE MODIFIED BY THE CONTRACTOR WITHIN 7 CALENDAR DAYS FOLLOWING THE INSPECTION OF AN INADEQUATE BMP WHEN NEEDED. BMPS SHALL BE MODIFIED OR ADDED AS SOON AS PRACTICABLE AFTER THE BMP HAS BEEN DETERMINED INADEQUATE.
- PERMANENT SOIL STABILIZATION SHALL BE APPLIED TO DENUDED AREAS WITHIN SEVEN (7) DAYS AFTER FINAL GRADE IS REACHED AND ALL WORK COMPLETED ON ANY PORTION OF THE SITE. TEMPORARY SOIL STABILIZATION SHALL BE APPLIED

- ALL DISTURBED AREAS ARE TO DRAIN TO APPROVED SEDIMENT CONTROL MEASURES AT ALL TIMES DURING LAND DISTURBING ACTIVITIES AND DURING SITE DEVELOPMENT UNTIL COMPLETE AND ADEQUATE STABILIZATION IS ACHIEVED.
- WATER MUST BE PUMPED INTO AN APPROVED FILTERING DEVICE DURING DEWATERING OPERATIONS.
- THE CONTRACTOR'S REPRESENTATIVE SHALL INSPECT AND DOCUMENT ALL EROSION AND SEDIMENT CONTROL MEASURES DAILY AND AFTER EACH SIGNIFICANT RAINFALL. THE FOLLOWING ITEMS WILL BE CHECKED IN PARTICULAR:
 - GRAVEL OUTLETS WILL BE CHECKED REGULARLY FOR SEDIMENT BUILDUP WHICH WILL PREVENT DRAINAGE. IF THE GRAVEL IS CLOGGED BY SEDIMENT, IT SHALL BE REMOVED AND CLEANED OR REPLACED.
 - SILT FENCE AND SEDIMENT BARRIERS WILL BE CHECKED REGULARLY FOR UNDERMINING OR DETERIORATION OF THE FABRIC. SEDIMENT SHALL BE REMOVED WHEN THE LEVEL OF SEDIMENT DEPOSITION REACHES HALF WAY TO THE TOP OF THE BARRIER.
 - SEEDED AND SODDED AREAS WILL BE CHECKED REGULARLY TO ENSURE THAT A GOOD STAND IS MAINTAINED. AREAS SHOULD BE FERTILIZED AND RESEEDED OR SODDED AS NEEDED.

- WHERE CONSISTENT WITH JOB SAFETY REQUIREMENTS, ALL EXCAVATED MATERIAL IS TO BE PLACED ON THE UPHILL SIDE OF TRENCHES. NO MATERIAL IS TO BE PLACED IN STREAMBEDS. NO STOCKPILE IS PERMITTED. WHERE SOIL IS PLACED ON DOWNHILL SIDE OF TRENCHES, IT IS TO BE BACK-SLOPE TO DRAIN TOWARD THE TRENCH. WHEN NECESSARY TO DEWATER THE TRENCHES, THE PUMP DISCHARGE HOSE MUST OUTLET IN A STABILIZED AREA TO AN EXISTING STORM INLET OR DITCH IF NO INLET AVAILABLE.
- INSPECTION FORMS SHALL BE COMPLETED BY THE CONTRACTOR'S INSPECTOR WITH THE MINIMUM FOLLOWING INFORMATION: INSPECTION DATE, TITLE AND QUALIFICATIONS OF EACH INSPECTOR, WEATHER INFORMATION FOR PERIOD SINCE LAST INSPECTION, LOCATION OF DISCHARGE OF SEDIMENT OR OTHER POLLUTANTS, LIST OF BMPS THAT NEED TO BE MAINTAINED OR INADEQUATE, LIST ADDITIONAL NEEDED BMPS, CORRECTIVE ACTION REQUIRED, SOURCES OF ALL NON-STORMWATER AND CONTROL MEASURES, DATES WHEN MAJOR GRADING ACTIONS OCCURRED, POLLUTANT DISCHARGE STATUS OF STORAGE AREAS, AND DATES WHEN CONSTRUCTION ACTIVITIES CEASED.
- CONTRACTOR IS RESPONSIBLE FOR MAINTAINING INSPECTION RECORDS FOR AT LEAST THREE (3) YEARS FOLLOWING THE COMPLETION OF PROJECT.
- THE SWPPP SHALL BE MODIFIED BY THE CONTRACTOR WITHIN 7 CALENDAR DAYS FOLLOWING THE INSPECTION OF AN INADEQUATE BMP WHEN NEEDED. BMPS SHALL BE MODIFIED OR ADDED AS SOON AS PRACTICABLE AFTER THE BMP HAS BEEN DETERMINED INADEQUATE.
- PERMANENT SOIL STABILIZATION SHALL BE APPLIED TO DENUDED AREAS WITHIN SEVEN (7) DAYS AFTER FINAL GRADE IS REACHED AND ALL WORK COMPLETED ON ANY PORTION OF THE SITE. TEMPORARY SOIL STABILIZATION SHALL BE APPLIED

- ALL DISTURBED AREAS ARE TO DRAIN TO APPROVED SEDIMENT CONTROL MEASURES AT ALL TIMES DURING LAND DISTURBING ACTIVITIES AND DURING SITE DEVELOPMENT UNTIL COMPLETE AND ADEQUATE STABILIZATION IS ACHIEVED.
- WATER MUST BE PUMPED INTO AN APPROVED FILTERING DEVICE DURING DEWATERING OPERATIONS.
- THE CONTRACTOR'S REPRESENTATIVE SHALL INSPECT AND DOCUMENT ALL EROSION AND SEDIMENT CONTROL MEASURES DAILY AND AFTER EACH SIGNIFICANT RAINFALL. THE FOLLOWING ITEMS WILL BE CHECKED IN PARTICULAR:
 - GRAVEL OUTLETS WILL BE CHECKED REGULARLY FOR SEDIMENT BUILDUP WHICH WILL PREVENT DRAINAGE. IF THE GRAVEL IS CLOGGED BY SEDIMENT, IT SHALL BE REMOVED AND CLEANED OR REPLACED.
 - SILT FENCE AND SEDIMENT BARRIERS WILL BE CHECKED REGULARLY FOR UNDERMINING OR DETERIORATION OF THE FABRIC. SEDIMENT SHALL BE REMOVED WHEN THE LEVEL OF SEDIMENT DEPOSITION REACHES HALF WAY TO THE TOP OF THE BARRIER.
 - SEEDED AND SODDED AREAS WILL BE CHECKED REGULARLY TO ENSURE THAT A GOOD STAND IS MAINTAINED. AREAS SHOULD BE FERTILIZED AND RESEEDED OR SODDED AS NEEDED.

- WHERE CONSISTENT WITH JOB SAFETY REQUIREMENTS, ALL EXCAVATED MATERIAL IS TO BE PLACED ON THE UPHILL SIDE OF TRENCHES. NO MATERIAL IS TO BE PLACED IN STREAMBEDS. NO STOCKPILE IS PERMITTED. WHERE SOIL IS PLACED ON DOWNHILL SIDE OF TRENCHES, IT IS TO BE BACK-SLOPE TO DRAIN TOWARD THE TRENCH. WHEN NECESSARY TO DEWATER THE TRENCHES, THE PUMP DISCHARGE HOSE MUST OUTLET IN A STABILIZED AREA TO AN EXISTING STORM INLET OR DITCH IF NO INLET AVAILABLE.
- INSPECTION FORMS SHALL BE COMPLETED BY THE CONTRACTOR'S INSPECTOR WITH THE MINIMUM FOLLOWING INFORMATION: INSPECTION DATE, TITLE AND QUALIFICATIONS OF EACH INSPECTOR, WEATHER INFORMATION FOR PERIOD SINCE LAST INSPECTION, LOCATION OF DISCHARGE OF SEDIMENT OR OTHER POLLUTANTS, LIST OF BMPS THAT NEED TO BE MAINTAINED OR INADEQUATE, LIST ADDITIONAL NEEDED BMPS, CORRECTIVE ACTION REQUIRED, SOURCES OF ALL NON-STORMWATER AND CONTROL MEASURES, DATES WHEN MAJOR GRADING ACTIONS OCCURRED, POLLUTANT DISCHARGE STATUS OF STORAGE AREAS, AND DATES WHEN CONSTRUCTION ACTIVITIES CEASED.
- CONTRACTOR IS RESPONSIBLE FOR MAINTAINING INSPECTION RECORDS FOR AT LEAST THREE (3) YEARS FOLLOWING THE COMPLETION OF PROJECT.
- THE SWPPP SHALL BE MODIFIED BY THE CONTRACTOR WITHIN 7 CALENDAR DAYS FOLLOWING THE INSPECTION OF AN INADEQUATE BMP WHEN NEEDED. BMPS SHALL BE MODIFIED OR ADDED AS SOON AS PRACTICABLE AFTER THE BMP HAS BEEN DETERMINED INADEQUATE.
- PERMANENT SOIL STABILIZATION SHALL BE APPLIED TO DENUDED AREAS WITHIN SEVEN (7) DAYS AFTER FINAL GRADE IS REACHED AND ALL WORK COMPLETED ON ANY PORTION OF THE SITE. TEMPORARY SOIL STABILIZATION SHALL BE APPLIED

VEGETATIVE PRACTICES

- TOP SOILING (STOCKPILE) TOPSOIL WILL BE STRIPPED FROM AREAS TO BE GRADED AND STOCKPILED FOR LATER USE. STOCKPILE LOCATIONS ARE TO BE STABILIZED WITH TEMPORARY VEGETATION. PRIOR TO LAND DISTURBING ACTIVITIES, THE CONTRACTOR SHALL SUBMIT A SUPPLEMENTARY EROSION & SEDIMENT PLAN TO THE CITY OF FLAGSTAFF COVERING THE STOCKPILE AREA WHICH MAY HAVE TO BE APPROVED BY THE PLAN APPROVING AUTHORITY BEFORE ANY ACTIVITY COMMENCES.
- TEMPORARY SEEDING ALL DENUDED AREAS WHICH WILL BE LEFT DORMANT FOR EXTENDED PERIODS OF TIME SHALL BE SEEDING WITH FAST GERMINATING TEMPORARY VEGETATION IMMEDIATELY FOLLOWING GRADING. SELECTION OF THE SEED MIXTURE WILL DEPEND ON THE TIME OF YEAR IT IS APPLIED.
- GRASS AREAS THAT ARE DISTURBED DURING CONSTRUCTION SHALL BE REPLACED WITH SOD BY THE CONTRACTOR. THE SOD GRASS TYPE SHALL MATCH THE EXISTING AND SHALL BE MAINTAINED BY THE CONTRACTOR UNTIL THE SOD IS STABILIZED.

GENERAL NOTES FOR EROSION CONTROL

- A STANDBY CREW FOR EMERGENCY WORK SHALL BE AVAILABLE AT ALL TIMES DURING THE RAINY SEASON. NECESSARY MATERIALS SHALL BE AVAILABLE ON SITE AND STOCKPILED AT CONVENIENT LOCATIONS TO FACILITATE RAPID CONSTRUCTION OF TEMPORARY DEVICES OR TO REPAIR ANY DAMAGED EROSION CONTROL MEASURES, ESPECIALLY WHEN RAIN IS IMMINENT.
- DEVICES SHALL NOT BE MOVED OR MODIFIED WITHOUT APPROVAL OF THE INSPECTOR.
- ALL PROTECTIVE DEVICES SHOWN SHALL BE IN PLACE AT THE END OF EACH DAY.
- AFTER A RAIN STORM, ALL SILT AND DEBRIS SHALL BE REMOVED FROM CHECK BERMS AND DESILTING BASINS. ANY GRADED SLOPE

EROSION CONTROL MEASURES

ALL VEGETATIVE AND STRUCTURAL EROSION AND SEDIMENT CONTROL PRACTICES SHALL BE CONSTRUCTED AND MAINTAINED ACCORDING TO MINIMUM STANDARDS AND SPECIFICATIONS ESTABLISHED HEREIN.

STRUCTURAL PRACTICES

- SILT FENCE BARRIER: SILT FENCE SEDIMENT BARRIERS WILL BE

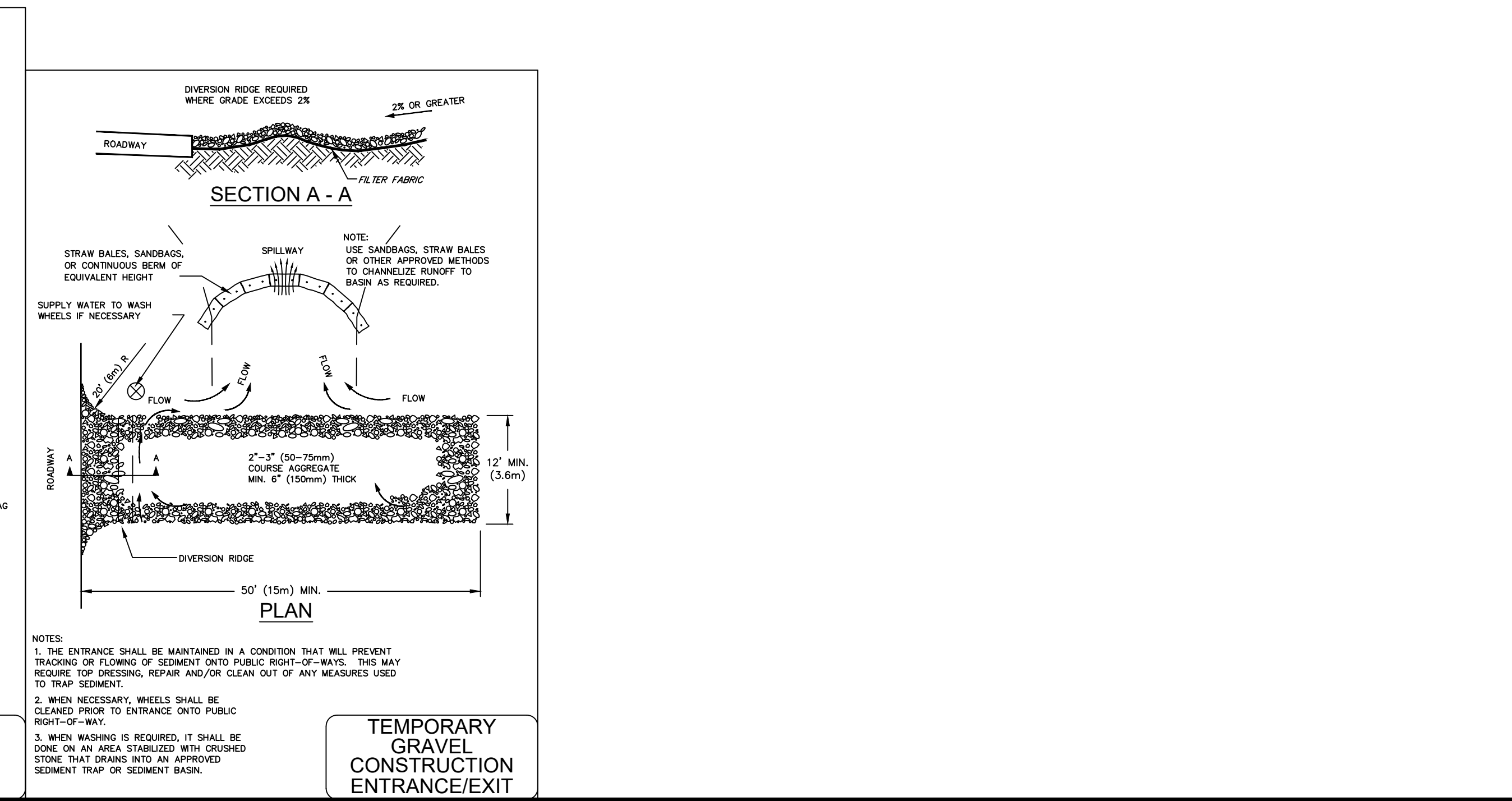
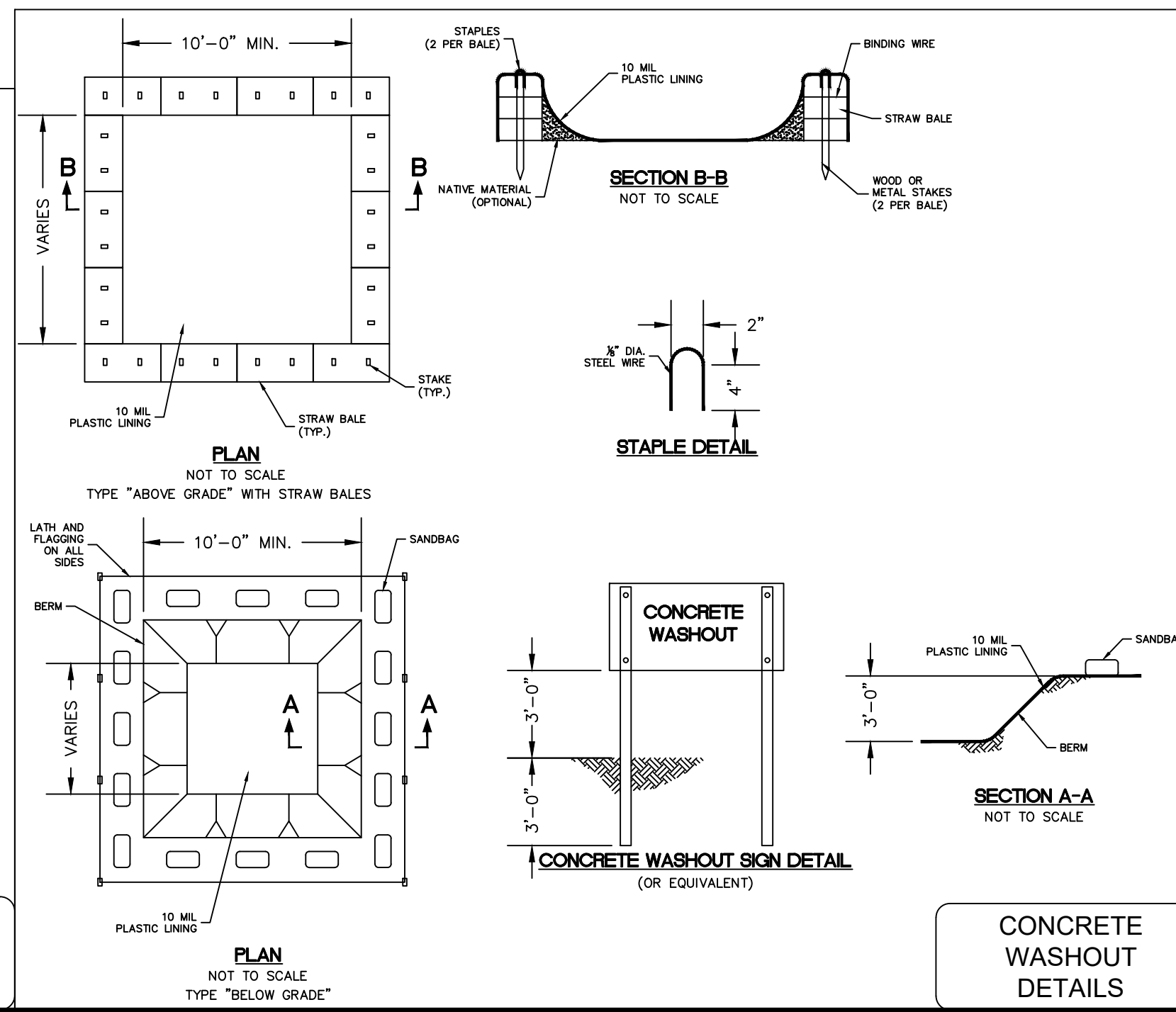
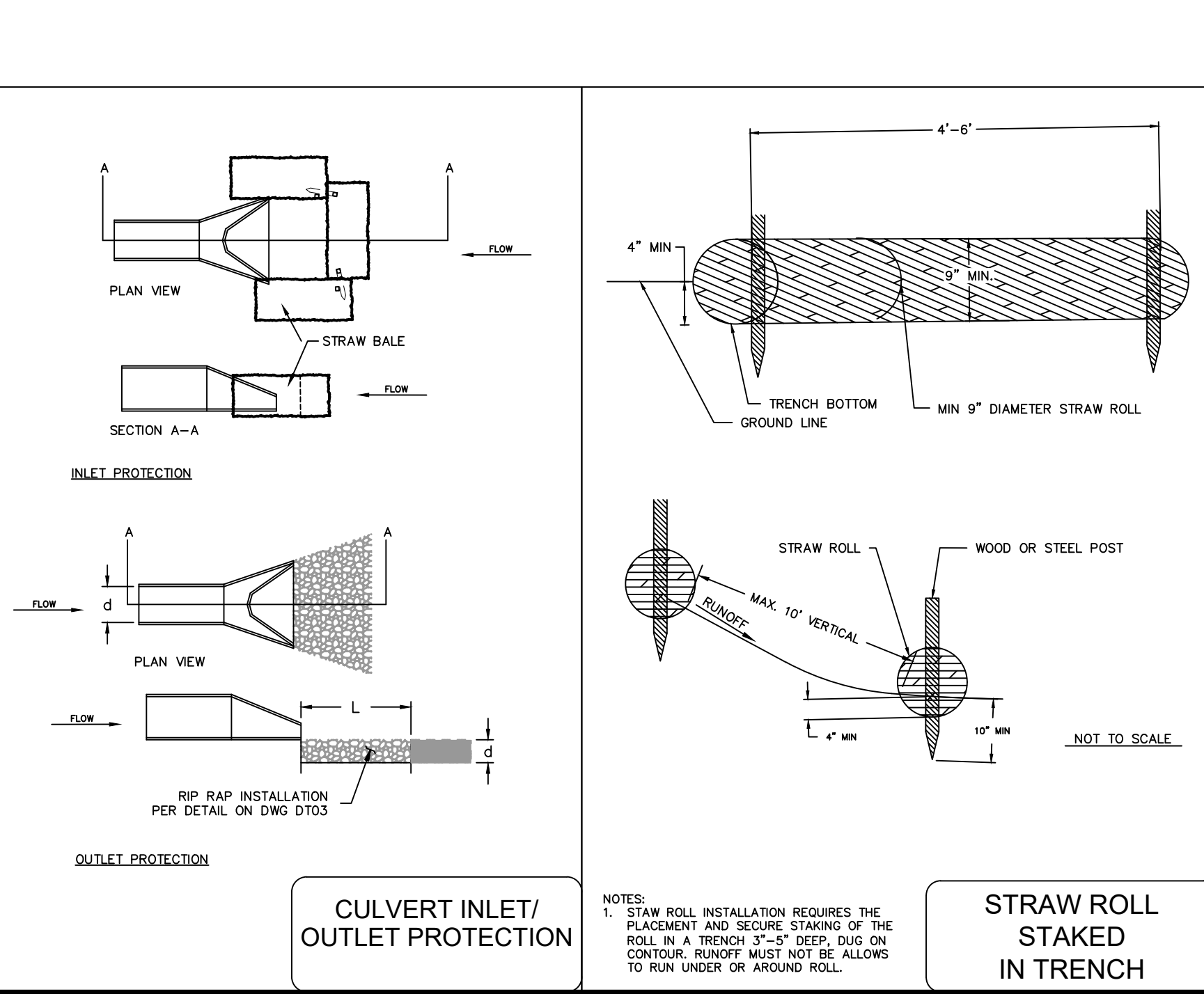

FLAGSTAFF ARIZONA

SCHULTZ CREEK DETENTION BASINS

JOB NO: TBD DATE: AUG 22 SCALE: AS SHOWN DRAWN: ELK DESIGN: ELK CHECKED: SLV

110 W. Dole Avenue Flagstaff, AZ 86001 928.774.8934 fax 928.774.8934 www.swi.coz.com

Shephard Westnizer, Inc.

NO.	DESCRIPTION	DATE	BY

Call at least two full working days before you begin excavation. ARIZONA811 Arizona Blue Stakes, Inc. 888-841-1111 or 1-800-514-1111 (822-5148)

DRAWING NO. C07

SHT NO. 7 OF 11

FILE: \\192.168.1.15\PROJECTS\2022\PIPELINE FIRE FLOOD MITIGATION\DRAWINGS\CONSTRUCTION PLANS\SHULTZ BASIN EROSION CONTROL PLANS.DWG SVOSSELER

PLOTTED: Aug 09, 2022 - 2:36pm

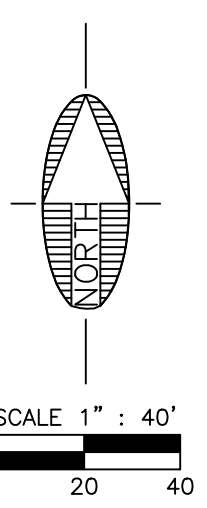
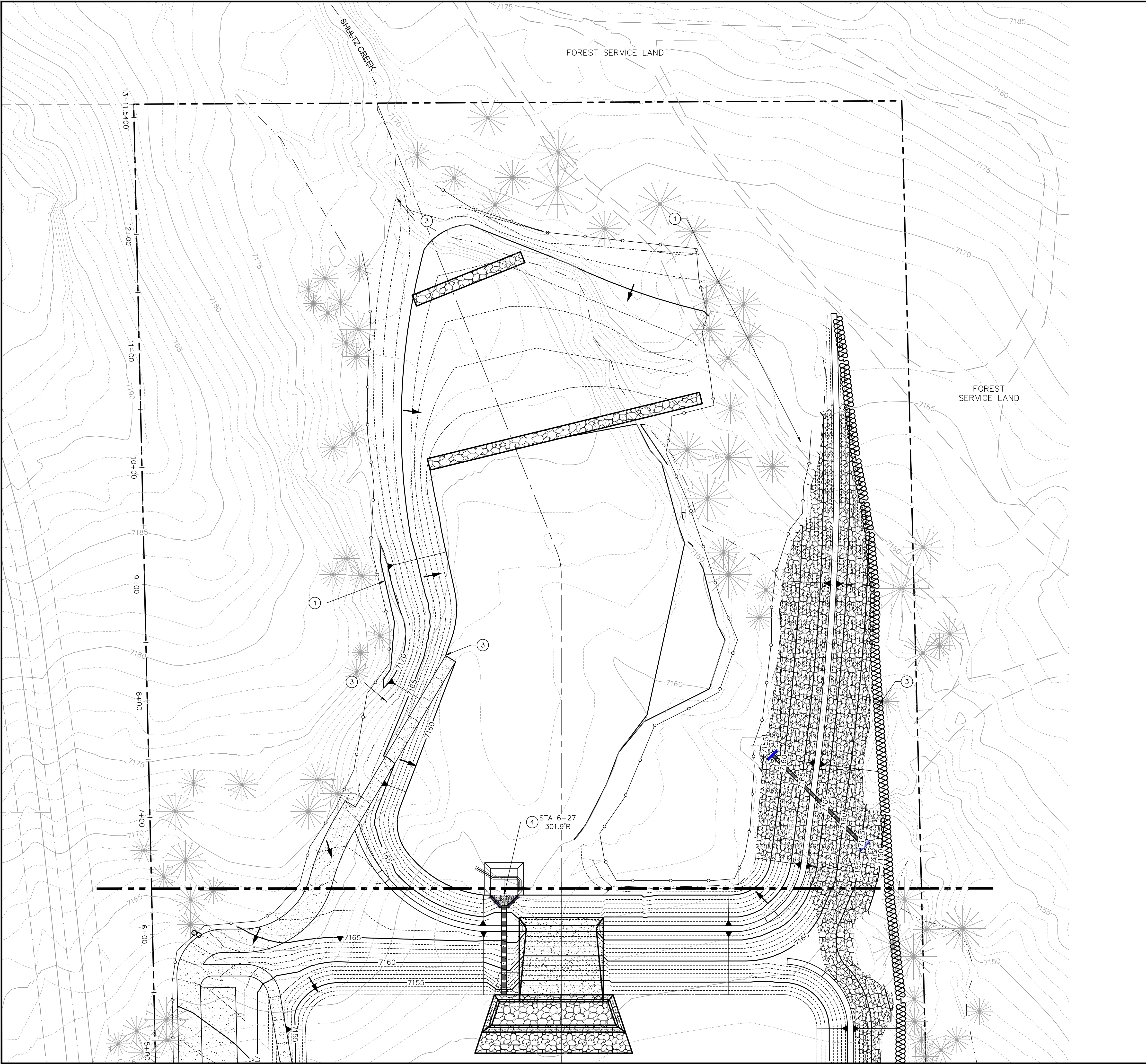

- LEGEND**
- DISTURBED AREA ①
 - DRAINAGE FLOW DIRECTION ②
 - "STRAW ROLLS" PER DETAIL ON SHEET ECO2. ③
 - "CULVERT INLET PROTECTION" PER DETAIL ON SHEET ECO1. ④
 - "TEMPORARY CONSTRUCTION ENTRANCE" PER DETAIL ON SHEET ECO1. ⑤

SWI Shephard Wesnitzer, Inc.		CITY OF FLAGSTAFF FLOOD MITIGATION		FLAGSTAFF ARIZONA	
110 W. Dole Avenue Flagstaff, AZ 86001 928.774.0354 928.774.8934 fax www.swiaz.com		JOB NO:	TBD	DATE:	AUG 22
		SCALE:	AS SHOWN	DRAWN:	ELK
		DESIGN:	ELK	CHECKED:	SJV
EROSION CONTROL PLANS		REVISIONS		DRAWING NO.	
		NO.	DESCRIPTION	DATE	BY
Call at least two full working days before you begin excavation. ARIZONA811 Arizona Blue Stake, Inc. (928-5348) 088 84-1 or 1-800-514-1111 (928-5348)		DRAWING NO.		SHT NO. OF	
		C08		8 OF 11	

PLOTTED: Aug 09, 2022 - 2:36pm

FILE: \\192.168.1.15\PROJECTS\2022\PIPELINE FIRE FLOOD MITIGATION\DRAWINGS\CONSTRUCTION PLANS\SHULTZ BASIN EROSION CONTROL PLANS.DWG SVOSSELER

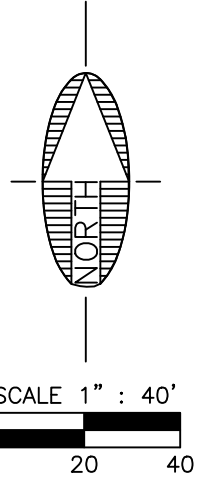
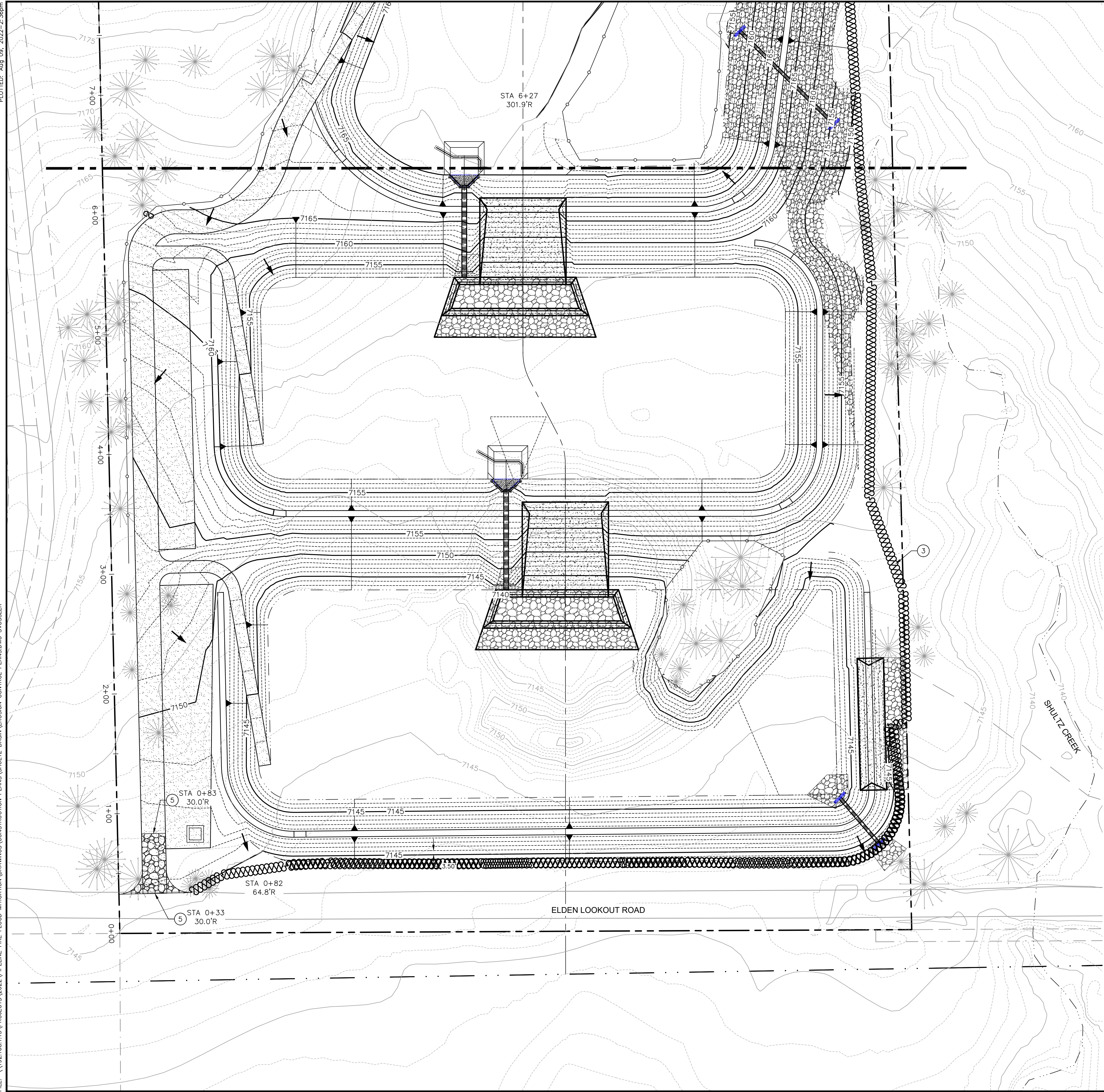

- LEGEND**
- ① DISTURBED AREA
 - ② DRAINAGE FLOW DIRECTION
 - ③ "STRAW ROLLS" PER DETAIL ON SHEET ECO2.
 - ④ "CULVERT INLET PROTECTION" PER DETAIL ON SHEET ECO1.
 - ⑤ "TEMPORARY CONSTRUCTION ENTRANCE" PER DETAIL ON SHEET ECO1.
 - ⑥ "TEMPORARY CONCRETE WASHOUT" PER DETAIL ON SHEET ECO1.

 Shephard Wesnitzer, Inc.		110 W. Dole Avenue Flagstaff, AZ 86001 928.774.0354 928.774.8934 fax www.swi.az.com	CITY OF FLAGSTAFF FLOOD MITIGATION FLAGSTAFF ARIZONA
REVISIONS NO. DESCRIPTION _____ _____	DATE _____ _____	BY _____ _____	JOB NO: TBD DATE: AUG 22 SCALE: AS SHOWN DRAWN: ELK DESIGN: ELK CHECKED: SLV
DRAWING NO. <h1 style="margin: 0;">C09</h1>		SHT NO. OF 9 11	

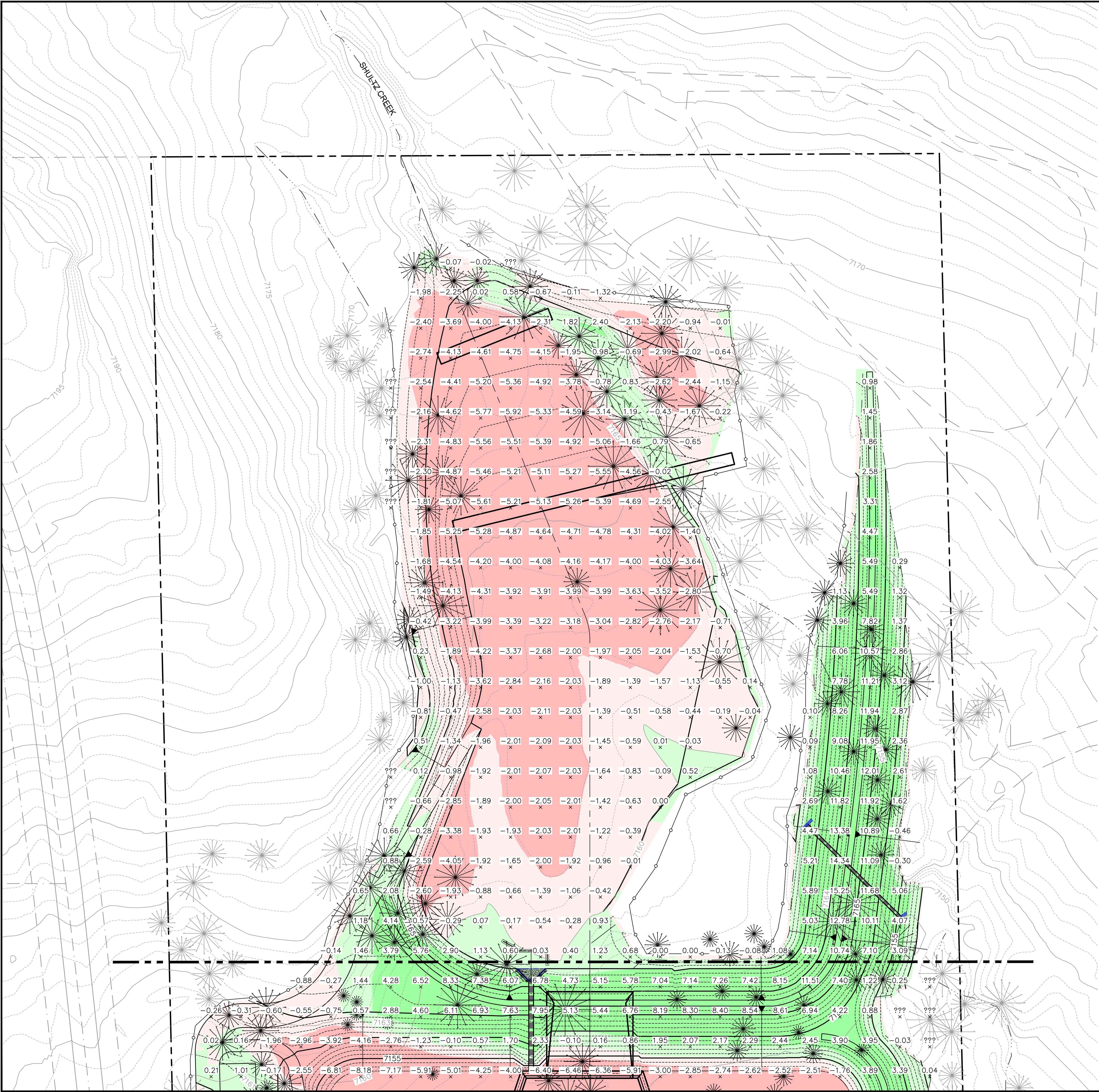

Call at least two full working days before you begin excavation.
ARIZONA811
 Arizona Blue Stakes, Inc.
 808.841.1 or 1-800-514-1111 (822-5348)

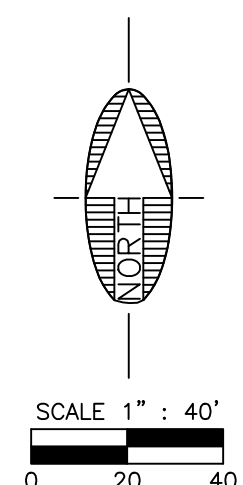

ALL GRADES ARE TO FINISHED GRADE, ADDITIONAL ELEVATION MUST BE SUBTRACTED FOR ROCK OR PAVEMENT MATERIAL



FOR REFERENCE ONLY, NOT FOR CONSTRUCTION

JOB NO. TBD		DATE: AUG 22		SCALE: AS SHOWN		DRAWN: HAS, SJV		DESIGN: HAS, SJV		CHECKED: SCI	
110 W. Dole Avenue Flagstaff, AZ 86001 928.774.0354 928.774.8934 fax www.swi@az.com											
 Shephard Wesnitzer, Inc.											
REVISIONS	NO.	DESCRIPTION	DATE	BY							
Call at least two full working days before you begin excavation.  ARIZONA 811 Arizona Blue Stakes, Inc.											
Drawing No. C10											
SHT NO.	10	OF	11								

FLAGSTAFF ARIZONA
CITY OF FLAGSTAFF FLOOD MITIGATION
CUT-FILL MAP (1) FOR REFERENCE ONLY

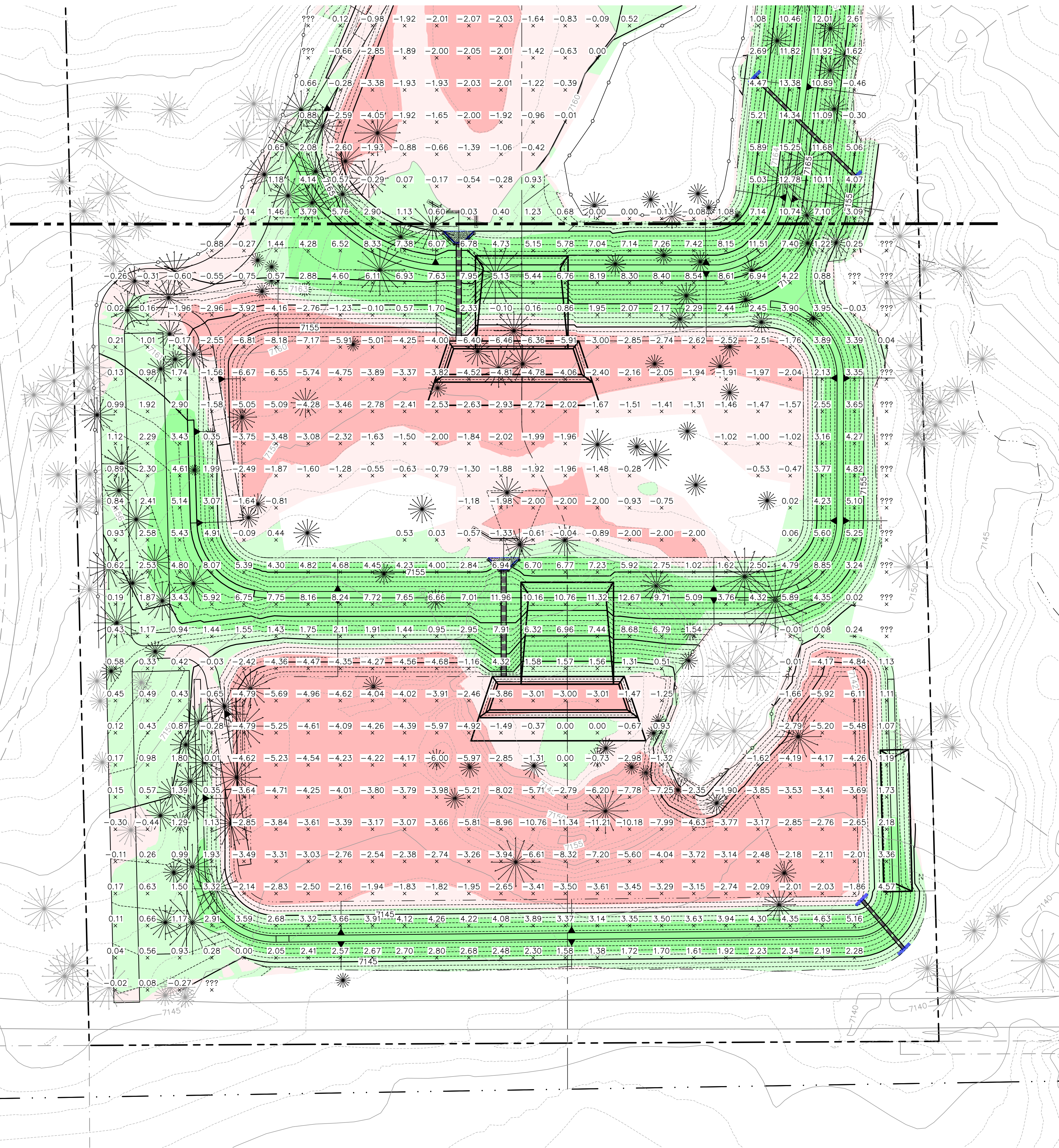

ALL GRADES ARE TO FINISHED GRADE, ADDITIONAL ELEVATION MUST BE SUBTRACTED FOR ROCK OR PAVEMENT MATERIAL

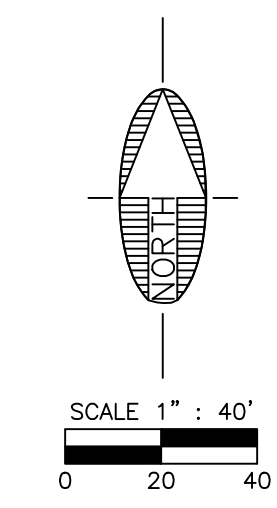

FOR REFERENCE ONLY, NOT FOR CONSTRUCTION

JOB NO. TBD		DATE: AUG 22		SCALE: AS SHOWN		DRAWN: HAS, SJV		DESIGN: HAS, SJV		CHECKED: SCI																					
110 W. Dole Avenue Flagstaff, AZ 86001 928.774.0354 928.774.8934 fax www.swi.com																															
 Shephard Westzetter, Inc.																															
REVISIONS <table border="1"> <thead> <tr> <th>NO.</th> <th>DESCRIPTION</th> <th>DATE</th> <th>BY</th> </tr> </thead> <tbody> <tr><td> </td><td> </td><td> </td><td> </td></tr> <tr><td> </td><td> </td><td> </td><td> </td></tr> <tr><td> </td><td> </td><td> </td><td> </td></tr> <tr><td> </td><td> </td><td> </td><td> </td></tr> </tbody> </table>												NO.	DESCRIPTION	DATE	BY																
NO.	DESCRIPTION	DATE	BY																												
DRAWING NO. C11																															
SHT NO. 11						OF 11																									

FLAGSTAFF ARIZONA
CITY OF FLAGSTAFF FLOOD MITIGATION
CUT-FILL MAP (2) FOR REFERENCE ONLY



**CITY OF FLAGSTAFF
AMENDMENTS
to
MAG STANDARD SPECIFICATIONS
FOR PUBLIC WORKS CONSTRUCTION
(General Provisions)**

The
MAG UNIFORM STANDARD SPECIFICATIONS
for
PUBLIC WORKS CONSTRUCTION
is hereby amended to include the following:

PART 100 - GENERAL CONDITIONS

SECTION 102 - BIDDING REQUIREMENTS AND CONDITIONS

102.1 ELIGIBILITY AND PREFERENCE:
(revise to include the following)

If requested by the City, a Bidder shall furnish satisfactory evidence of the Bidder's competency to perform the proposed work. Such evidence of competency, unless otherwise specified, shall consist of statements covering the Bidder's experience on similar work, a list of equipment that would be available for the work and a list of key personnel that would be available.

In addition, if requested, a Bidder shall furnish the City of Flagstaff with satisfactory evidence of the Bidder's financial responsibility. Such evidence of financial responsibility, unless otherwise specified, shall consist of a confidential statement or report of the Bidder's financial resources and liabilities as of the last calendar year or the contractor's last fiscal year. Such statements or reports shall be certified by a public accountant. At the time of submitting such financial statements or reports, the Bidder shall further certify whether the Bidder's financial responsibility is approximately the same as stated or reported by the public accountant. If the Bidder's financial responsibility has changed, the Bidder shall qualify the public accountant's statement or report to reflect the Bidder's true financial condition at the time such qualified statement or report is submitted to the City of Flagstaff.

The Bidder shall submit such "evidence of competency" and "evidence of financial responsibility" to the City of Flagstaff no later than five (5) working days after receipt of a written request by the City of Flagstaff.

Each bidder, contractor and subcontractor shall possess and maintain the appropriate contractor's license for the work included in this contract. The appropriate license shall be as required by the Arizona State Registrar of Contractors and as required by Arizona Revised Statutes Chapter 10, Title 32.

102.2 CONTENTS OF PROPOSAL PAMPHLET:

(revise to include the following)

The Plans, Specifications and other Documents designated in the Contract Documents shall be considered a part of the Contract whether attached or not.

The City of Flagstaff reserves the right to refuse to issue a proposal form or accept a proposal form from a prospective Bidder if they are in default for any of the following reasons:

- (A) Failure to comply with any prequalification regulations of the City of Flagstaff, if such regulations are cited or otherwise included in the Proposal as a requirement for bidding;
- (B) Failure to pay or satisfactorily settle all bills due for labor and materials on former contracts in force (with the City of Flagstaff) at the time the City of Flagstaff issues the Proposal to a prospective Bidder;
- (C) Contractor, as a company owner, has defaulted under previous contract(s) with the City of Flagstaff in the prior five calendar years;
- (D) Record of unsatisfactory work on previous contract(s) with the City of Flagstaff in the prior five calendar years.

102.2 CONTENTS OF PROPOSAL PAMPHLET:

(third paragraph, revise last sentence to read as follows)

The work embraced herein shall be done in accordance with the requirements of:

City of Flagstaff Amendments to MAG Standard Specifications for Public Works Construction (General Provisions).

City of Flagstaff (City) Engineering Standards (Current Version and adopted revisions).

Maricopa Association of Governments (MAG), *Uniform Standard Specifications for Public Works Construction*, Current Version (MAG Specifications).

MAG Standard Details for Public Works Construction, Current Version and adopted revisions (MAG Details).

Arizona Department of Transportation (ADOT) Standard Specifications for Road and Bridge Construction, Current Version and adopted revisions.

In the case of conflict, the following order of precedence shall govern:

1. Special Provisions
2. Construction Plans and Addenda
3. General Provisions and MAG Revisions
4. City of Flagstaff Standards and Specifications
5. MAG Standards and Specifications
6. ADOT Standards and Specifications
7. FHWA Manual of Uniform Traffic Control Devices

102.4 EXAMINATION OF PLANS, SPECIAL PROVISIONS AND SITE OF WORK:

(revise to include the following)

Before submitting a bid, each bidder shall examine the site and obtain information that pertains to the physical conditions of the site that may affect the cost, progress or performance of the work. Any restrictions or difficulties relating to the completion of the work shall be considered in accordance with the terms and conditions of the contract documents.

102.7 IRREGULAR PROPOSALS:

(revise to include the following)

The City of Flagstaff reserves the right to reject any irregular Proposal and the right to waive technicalities for acceptance of Proposals, if such waiver is in the best interest of the City of Flagstaff and conforms to local laws and ordinances pertaining to the letting of construction contracts.

Proposals shall be considered irregular for the following additional reasons:

- (A) If the Proposal contains unit prices that are obviously unbalanced.
- (B) If the Proposal is not accompanied by the proposal guaranty specified by the City.

102.12 DISQUALIFICATION OF BIDDERS:

(revise to include the following)

A Bidder shall also be considered disqualified if the Bidder is considered in default for any reason specified in Subsection 102.2 as amended by this MAG Amendment.

102.13 SUCCESSFUL BIDDERS:

(revise paragraph to read as follows)

The City of Flagstaff shall provide six (6) sets of plans and Contract Documents at no cost. A direct expense fee shall be charged for any additional copies.

SECTION 103 - AWARD AND EXECUTION OF CONTRACT

103.6 CONTRACTOR'S INSURANCE:

103.6.1 GENERAL:
(revise subsection to read as follows)

The Contractor and its Subcontractors, at Contractor's and Subcontractors' own expense, shall purchase and maintain the herein stipulated minimum insurance with companies duly licensed, possessing a current A.M. Best, Inc. Rating of A-, 7, or approved by the City. The insurance company shall be licensed in the State of Arizona. Policies and forms shall be satisfactory to the City.

All insurance required herein shall be maintained in full force and effect until all work and/or services required to be performed, under the terms of the Contract, are satisfactorily completed and formally accepted. At the sole discretion of the City, failure to do so may constitute a material breach of this Contract.

The Contractor's insurance shall be primary insurance as respects the City. Any insurance or self-insurance maintained by the City shall not contribute to it.

Contractor shall not fail to comply with the claim reporting provisions of the insurance policies or cause a breach of any insurance policy warranty that would affect coverage afforded under insurance policies to protect the City.

The insurance policies (except Worker's Compensation) shall contain a waiver of transfer of rights of recovery (subrogation) against the City, its agents, representatives, directors, officers, and employees for any claims arising out of the Contractor's acts, errors, mistakes, omissions, work or service.

The insurance policies may provide coverage, which contains deductibles or self-insured retentions. Such deductible and/or self-insured retentions shall not be applicable with respect to the coverage provided to the City under such policies. The Contractor shall be solely responsible for the deductible and/or self-insured retentions, and the City, at its option, may require the Contractor to secure payment of such deductibles or self-insured retentions by a Surety Bond or an irrevocable and unconditional letter of credit.

The City reserves the right to request and to receive, within 10 working days, certified copies of any or all of the herein required insurance policies and/or endorsements. The City shall not be obligated, however, to review same or to advise Contractor of any deficiencies in such policies and endorsements, and such receipt shall not relieve Contractor from, or be deemed a waiver of the City's right to insist on, strict fulfillment of Contractor's obligations under this Contract.

Except for Worker's Compensation, the insurance policies, required by this Contract shall name the City, its agents, representatives, officers, directors, officials and employees as additional insureds.

Required Coverage

A. COMMERCIAL GENERAL LIABILITY

The Contractor shall maintain Commercial General Liability insurance with a limit of not less than \$1,000,000 for each occurrence with a \$2,000,000 Products/Completed Operations Aggregate and a \$2,000,000 General Aggregate Limit. The Policy shall include coverage for bodily injury, broad form property damage, personal injury, products and completed operations and blanket contractual coverage. Coverage will be at least as broad as Insurance Service Office, Inc. Policy Form CG 00011093 or any replacements thereof. The coverage shall not exclude X, C, U.

Such policy shall contain a severability of interest provision and shall not contain a sunset provision or commutation clause, nor any provision, which would serve to limit third party action over claims. The Commercial General Liability additional insured endorsement shall be at least as broad as the Insurance Service Office, Inc. Additional Insured, Form B, CG 20101185, and shall include coverage for Contractor's operations and products and completed operations.

B. OWNERS AND CONTRACTOR'S PROTECTIVE LIABILITY

The Contractor shall purchase and maintain, at all times during prosecution of the work, services or operations under this Contract, an Owner's and Contractor's Protective Liability insurance policy for bodily injury and property damage, including death, which may arise in the prosecution of the Work or Contractor's operations under this Contract. Coverage shall be on an occurrence basis with a limit not less than \$1,000,000 per occurrence, and the policy shall be issued by the same insurance company that issues the Contractor's Commercial General Liability insurance.

C. AUTOMOBILE LIABILITY

Contractor shall maintain Commercial/Business Automobile Liability insurance with a combined single limit for bodily injury and property damage of not less than \$1,000,000 each occurrence with respect to the Contractor's any auto, all owned autos, scheduled autos, hired autos, non-owned autos assigned to or used in performance of the Contractor's work. Coverage will be at least as broad as coverage code 1, "any auto", (Insurance Service Office, Inc. Policy CA 00011293, or any replacements thereof). Such insurance shall include coverage for loading and off-loading hazards. If hazardous substances, materials or wastes are to be transported, MCS 90 endorsement shall be included and \$5,000,000 per accident limits for bodily injury and property damage shall apply.

D. WORKER'S COMPENSATION

The Contractor shall carry Worker's Compensation insurance to cover obligations imposed by federal and state statutes having jurisdiction of Consultant's employees engaged in the performance of the work or services; and Employer's Liability insurance of not less than \$100,000 for each accident, \$100,000 disease for each employee, and \$500,000 disease policy limit.

In case any work is subcontracted, the Contractor will require the Subcontractor to provide Worker's Compensation and Employer's Liability to at least the same extent as required of the Contractor.

E. BUILDER'S RISK (PROPERTY) INSURANCE (AS REQUIRED)

When the project includes construction of a new building, an addition to an existing building, modifications to an existing building, or as otherwise may be required by the contracting agency, the Contractor shall purchase and maintain, on a replacement cost basis, Builder's Risk insurance in the amount of the initial Contract Amount as well as subsequent modifications thereto for the entire work at the site. At a minimum, the policy limits of such insurance shall be equal in face amount to the full Contract Amount. Such Builder's Risk insurance shall be maintained until final payment has been made or until no person or entity other than the City has an insurable interest in the property required to be covered, whichever is earlier. This insurance shall include interests of the City, the Contractor, and all Subcontractors and Sub-Subcontractors in the work during the life of the Contract and course of construction, and shall continue until the work is completed and accepted by the City. For new construction projects, the Contractor agrees to assume full responsibility for loss or damage to the work being performed and to the buildings under construction. For renovation construction projects, the Contractor agrees to assume responsibility for loss or damage to the work being performed at least up to the full Contract Amount, unless otherwise required by the Contract Documents or amendments thereto.

Builder's Risk insurance shall be on an all-risk policy form and shall cover false work and temporary buildings. Builder's Risk insurance shall insure against risk of direct physical loss or damage from external causes including debris removal, demolition occasioned by enforcement of any applicable legal requirements and shall cover reasonable compensation for Architect's service and expenses required as a result of such insured loss and other "soft costs" as required by the Contract.

Builder's Risk insurance must provide coverage from the time any covered property becomes Contractor's control and/or responsibility, and continue without interruption during construction or renovation or installation, including any time during which the covered property is being

transported to the construction installation site, and while on the construction or installation site awaiting installation. The policy will provide coverage while the covered premises or any part thereof is occupied. Builder's Risk insurance shall be primary and not contributory.

If the Contract requires testing of equipment or other similar operations, at the option of the City, the Contractor will be responsible for providing property insurance for these exposures under a Boiler Machinery insurance policy.

Required coverage may be modified by an amendment to the Contract Documents.

CERTIFICATES OF INSURANCE

Prior to commencing work or services under this Contract, Contractor shall furnish the City with Certificates of Insurance, or formal endorsements as required by the Contract, issued by Contractor's insurer(s), as evidence that policies providing the required coverage, conditions and limits required by this Contract are in full force and effect.

In the event any insurance policies required by this contract are written on a "claims made" basis, coverage shall extend for two years past completion and acceptance of the Contractor's work or services and as evidenced by annual Certificates of Insurance.

If a policy does expire during the life of the Contract, a renewal certificate must be sent to the City fifteen (15) days prior to the expiration date.

All Certificates of Insurance shall be identified with bid/project number and project name. A \$25.00 administrative fee will be assessed for all certificates received without the appropriate bid serial number and title.

CANCELLATION AND EXPIRATION NOTICE

Insurance required herein shall not expire, be canceled, or materially changed without thirty (30) days written notice to the City.

SECTION 104 - SCOPE OF WORK

104.1.3 WATER SUPPLY: (revise to include the following)

Potable water may not be used for major construction activity, such as dust control, soil compaction, or street cleaning. Reclaimed water is available at the Wildcat Hill Wastewater Treatment plant on East Highway 66 and at the south end of Babbitt Drive at the Rio De Flag Water Reclamation Plant. Additional reclaimed water bulk loading sites are located in other areas of the city. The contractor should obtain current locations from the Water Services Department. **Current rates for the**

reclaimed water shall apply. The Contractor is responsible for the cost of construction water and it is considered incidental to the cost of the contract.

Prior to loading, hauling and applying reclaimed water, the Contractor shall be required to obtain the necessary no fee permit at the Wildcat Hill Wastewater Treatment Plant or from the Rio De Flag plant and shall be responsible for complying with all permit and ADEQ requirements regarding the use of reclaimed water.

104.1.4 SPECIAL ACCESS REQUIREMENTS:
(revise to include the following)

The Contractor shall maintain access to all side streets, access roads, driveways, alleys, parking lots and to adjacent properties during their hours of operation. The Contractor shall coordinate with residents and ensure access to all driveways be provided during all non-working hours. Where a property has more than one driveway, no more than one access will be restricted or closed at one time. Should it be necessary to close access to private property, driveways or alley entrances, the closure must be for as short a time as possible and be restored at the end of the work shift. If primary business access cannot be restored, the Contractor shall provide an alternate access, which will be coordinated with the business and pre-approved by the Owner prior to any restrictions being implemented.

104.1.5 SANITATION PICKUP:

When construction activity interferes with pickup, the contractor shall provide for sanitation and recycling vehicle access to the affected properties or relocate the containers where access is acceptable.

104.1.6 EMERGENCY ACCESS:

Street closure information shall be submitted to the City's Project Representative who will forward the information to the Fire Department and Police Department. All notices shall be submitted at least 72 hours in advance of the closures.

104.1.7 POSTAL SERVICE ACCESS:

The contractor shall be responsible for maintaining access for Postal Service within the project area at all times.

104.1.8 SCHOOL BUS ACCESS:

The contractor shall be responsible for maintaining access for bus access within the project area.

104.2 ALTERATION OF THE WORK:

104.2.3 DUE TO EXTRA WORK:
(revise to include the following)

When Allowance and/or Contingency items are provided for in the contract, the funds are encumbered for use at the discretion of the Project Manager. The funds are to cover unanticipated costs to complete items of work not included in the Contract Documents or may be applied to any work deemed necessary by the Owner. Work would include, but not limited to, unanticipated conditions, scope changes, addressing errors or omissions, and/or construction changes that are warranted for project completion consistent with the purpose of the work.

The amount of the allowance item is determined by the City and is not subject to individual bid pricing. The allowance is not part of the bidding process and per the City of Flagstaff Procurement Manual, will be added to the contract amount, if approved by the City Council.

The allowance item provides an estimated funding to cover unforeseen changes that may be encountered and corresponding extra work needed to complete the contract. Any work which is to be paid out of this allowance shall be authorized in writing and approved by Field Order prior to proceeding with the work. Extra work shall be paid for in the following order of precedence: 1.) by extension of unit bid prices, 2.) by negotiated price or 3.) by a time and materials basis in accordance with MAG Section 109.5.

It shall be understood that the amount for this item in the proposal is an estimate only and no guarantee is given that the full amount or any portion thereof will be utilized. It shall not be utilized without first obtaining an approved Field Order signed by the Contractor and the Project Manager.

105.2.1 RECORD DRAWING PREPARATION AND COORDINATION
(revise to include new subsection as follows)

Record drawing preparation shall be the obligation of the Contractor whose purpose is to accurately record and depict the as-built conditions. During the construction phase and prior to backfilling or covering of improvements, the Contractor shall have the work surveyed and recorded for record drawing preparation.

The Contractor shall maintain a redline working copy of the project plans which shall include changes made in construction of the project. The redline copy of the plans shall be updated weekly.

105.2.2 RECORD DRAWING (As-Built Plans)

(revise to include new subsection as follows)

The Contractor shall retain an Arizona licensed civil engineer to record as-built information per Arizona Revised Statute § 32-152. Water and sewer record drawing certification shall comply with ADEQ R18-5-508 (drinking water) and ADEQ R18-9-E301 (sewage collection) requirements for as-built drawings. Unless otherwise noted, the City will complete and submit the Engineer's Certificate of Completion to ADEQ.

Prior to the City's final approval and acceptance of public improvements (sanitary sewer, water, storm sewer, streets) record drawings (as-built plans) must be submitted to the City for review and acceptance per Engineering Standard Specifications.

A redline submittal shall be a .pdf and/or two sets of blue or black line paper sets, copied from the originally approved plan set. Redline submittal will be reviewed by the City and returned with applicable comments. Comments are to be addressed and resubmitted for the City's final approval. A reference checklist is available from the Office of the City Engineer.

Upon City and ADEQ (when applicable) review and approval of the submittal, an electronic .pdf of the plans shall be submitted to the City as a permanent record. All record drawing plan sets shall contain a statement by a licensed professional engineer, currently registered to practice in Arizona, certifying that the drawings are per the as-built condition. The record set requires the seal and signature of the registrant per Arizona Revised Statutes § 32-152. All survey data given by the record drawings shall be performed by a land surveyor who is currently registered in the State of Arizona. Plans must show seal and signature of registrant.

Payment shall be lump sum for all work required to develop the necessary documents, including but not limited to coordination, field inspection, survey, drafting, printing and engineer's seal. The fee shall include as-built information for all record changes within the project area.

SECTION 105 - CONTROL OF WORK

105.8 CONSTRUCTION STAKES, LINES AND GRADES: (revise entire subsection to read as follows)

The Contractor shall be responsible for all required construction staking, including preconstruction staking for relocation of existing utilities. All construction staking is to be done under the direct supervision of a Registered Land Surveyor or Civil Engineer. All costs associated with this work are to be included in the amount bid for the items of work to which it is incidental or appurtenant. No separate payment will be made for construction staking.

105.10 INSPECTION OF THE WORK

(revise to include the following)

The Contractor is responsible for Quality Control of the work. The City will perform Quality Assurance; frequency of testing will be determined by the City. The Contractor shall be responsible for coordinating and scheduling all inspections of the work and shall confirm that the required inspections and material testing are completed and accepted prior to proceeding with additional work. The Contractor is required to perform the work to a confidence level that the City's Quality Assurance will validate that the work meets specification(s).

105.11 REMOVAL OF UNACCEPTABLE AND UNAUTHORIZED WORK:

(revise to include the following)

Any work and/or materials condemned by the Project Manager as inferior or not in compliance with the Contract, Specifications and Plans shall be immediately removed by the Contractor. Materials and/or work so condemned shall be removed and promptly replaced and executed in accordance with the Contract, Specifications and Plans without any expense to the Owner. The Contractor shall bear the expense of making good on all work of other contractors destroyed or damaged by such removal and replacement.

105.12 MAINTENANCE DURING CONSTRUCTION:

(revise to include the following)

The Contractor is responsible to provide adequate drainage for the construction area at all times. Damage to any portion of the work caused by the Contractor's failure to provide adequate drainage of the construction area shall be repaired at the Contractor's expense. A contract time extension will not be granted for any additional time required to make such repairs.

The Contractor shall control open excavations and stockpiling in a manner to prevent water from running into excavations. Obstructions of surface drainage shall be avoided and means shall be provided whereby storm water and wastewater can flow uninterrupted in existing or established pipes, flow courses, other surface drains, temporary drains or channels.

Material for backfill or for protection of excavations within public roads or easements shall be placed and shaped to cause the least possible interference to public travel. In no event shall any flows be allowed to enter private property.

105.16 MAINTENANCE DURING WINTER SUSPENSION OF WORK

(revise to include new subsection as follows)

The City retains the right to declare a winter shutdown, *for any reason*, on the Project including but not limited to adverse weather conditions. A winter shutdown period is typically December through March during which no work will be performed on the Project.

The Contractor shall shutdown, properly insulate and shelter the Project in a safe and workmanlike manner pursuant to local, state and federal laws.

If work has been suspended due to winter weather, the Contractor shall be responsible for maintenance and protection of the improvements and of partially completed portions of the work until final acceptance of the project. Winter suspension shall be by field order, change order or original contract. If repairs and/or maintenance are needed during the suspension, the Contractor is required to perform the repairs and/or maintenance within twenty-four (24) hours of notification from the City. If the needed repairs and/or maintenance are not addressed within the timeframe, the City will accomplish the work and deduct the cost from monies due or become due to the Contractor.

The City shall provide snow removal operations on active traffic lanes only. All other snow removal and maintenance operations shall be the responsibility of the Contractor. All cost associated with snow removal and proper disposal shall be considered incidental to the work including the repair of temporary surface improvements due to normal wear and snow removal operations during the Winter Shutdown.

SECTION 107 - LEGAL REGULATIONS AND RESPONSIBILITY TO THE PUBLIC

107.1 LAWS TO BE OBSERVED: (revise to include the following)

(G) TAX EXEMPTION: Certain material, machinery and equipment to be installed in this project is exempt from sales tax or use tax as allowed in Arizona Revised Statutes Section 42-5061, 42-5009 and Section 42-5159 and by the Administrative Rules and Regulations of the Arizona Department of Revenue; ACC R15-5-608, R15-5-120 and R15-5-2314.

The City wishes to rely upon the expertise of the contractor in the purchase of items that qualify for the tax exemption. With respect to purchase of the qualifying items, the Contractor is authorized to act as an agent for the City. This agency agreement is strictly limited to the purchase of the qualifying items to be used in the construction of the project and will not otherwise affect or alter the respective rights, responsibilities and remedies of the parties as specified under this contract. The contractor shall furnish the City a list of suppliers and the material, machinery and equipment

to be furnished by each. The City will then issue the materials and equipment exemption certificate to each supplier pursuant to A.R.S. §42-5009 (A) (2). The contractor's applicable unit bid prices for items qualifying for this tax exemption should not include sales or use tax. The materials, machinery and equipment that are a part of this project and to which the exemption applies are listed below:

1. Pipes, valves and appurtenances four (4) inches in diameter or larger used to transport potable water,
2. Any additional material, machinery or equipment identified in the Special Provisions.

107.2.1 TEMPORARY USE PERMITS:
(revise to include new subsection as follows)

A Temporary Use Permit (and Above Ground Fuel Storage Permit if applicable) is required prior to the establishment of any temporary construction yard, material storage area or staging area located within City limits and outside the public right-of-way or project limits. The Contractor is responsible for obtaining the necessary Temporary Use Permit from the agency with jurisdictional authority.

The time required to process the Temporary Use Permit is approximately twelve (12) calendar days. The Contractor shall submit the necessary permit application no later than ten (10) calendar days following the Notice of Award. Any delays experienced by the Contractor in acquiring the Temporary Use Permit shall not necessarily be grounds for delaying the project Notice to Proceed.

107.2.2 DISPOSAL OF WASTE AND SURPLUS MATERIAL:
(revise to include the following)

All disposal costs, regardless of disposal site, shall be included in the bid unit price for the related item of work and no direct payment will be made for disposal of waste or surplus materials. This right of disposal does not apply to any substance or items that are regarded as toxic and/or hazardous by the City, the State of Arizona or the United States Government.

Alternate disposal sites may be proposed by the Contractor but are subject to all applicable local ordinances and codes. In addition to the property owner's written authorization, all disposal sites within the city limits are subject to review and approval by the Temporary Use Permit process. The disposal of material at alternate disposal sites will not be allowed without written authorization of the owner, approval of the appropriate jurisdictional authority, and the issuance of all necessary permits.

107.2.3 ABOVE GROUND FUEL STORAGE PERMIT:

(revise to include new subsection as follows)

If required, Above Ground Fuel Storage Permits may be obtained from the City of Flagstaff Fire Department, located at 211 West Aspen Avenue, Flagstaff, AZ. The Contractor is responsible for obtaining the permit.

107.5 SAFETY, HEALTH, AND SANITATION PROVISIONS:

107.5.4 HANDLING, REMOVAL AND DISPOSAL OF SURPLUS MATERIAL AND ASBESTOS CONTAINING MATERIALS (ACM)

(revise to include new subsection as follows)

The Contractor is responsible for handling, removal and disposal of all soil material generated by the project as described in the General Provisions.

The City requires compliance with Environmental Protection Agency (EPA), Arizona Department of Environmental Quality (ADEQ) and Occupational Safety and Health Administration (OSHA) asbestos regulations for all City projects.

Utility pipes constructed of materials other than metal or polyvinyl chloride (PVC) require testing prior to any disturbance of the pipes to determine if regulated levels of asbestos are present in the pipe material. Suspect pipe materials requiring testing typically include vitrified clay and cement pipe (transite). Asbestos testing is not required for metal pipes.

City Public Works/Sustainability & Environmental Management staff are available to collect samples and submit the samples for analyses. The City of Flagstaff will provide testing free of charge. If the pipe does not contain regulated levels of asbestos, the contractor may disturb and remove the piping. If utility piping contains regulated levels of asbestos, an asbestos abatement contractor must perform any disturbance/removal of the pipe materials. This is required to ensure workers are not exposed to any asbestos fibers.

Work may require the proper handling, removal and disposal of regulated asbestos piping and materials generated by cutting or breaking the pipe to remove it from the ground. If asbestos containing materials (ACM) removal is necessary on the project, the City of Flagstaff requirements for handling, removal and disposal are as follows:

- If an infrastructure or building material that is not either wood, glass or metal is encountered during the project and has not yet been either assumed or positively identified to be ACM then the material(s) must be sampled in accordance with regulations generated by the EPA Asbestos Hazard and Emergency Response Act (AHERA) 40 CFR 763 as well as OSHA 29 CFR 1910.1101, by a certified AHERA Building Inspector and sent to a National Voluntary Laboratory Accreditation Program (NVLAP) certified laboratory for analysis.

- Once materials of concern are assumed or properly identified to be ACM then material removal is required according to OSHA 29 CFR 1910-1926.1101 by a certified asbestos abatement worker, and NOT a general contractor (GC). However, if the GC holds the appropriate asbestos certifications (AHERA Asbestos Operations and Maintenance), which the City would need to verify is current, then the GC could perform the asbestos abatement.

The City requires the General Contractor arrange for abatement of assumed and/or identified ACM by a certified asbestos abatement contractor and to arrange area and/or clearance air monitoring by a third party certified asbestos consultant. If applicable to the project, copies of abatement activities and air monitoring shall be provided to City of Flagstaff Environmental Management staff.

In the event of large disturbances to ACM, compliance with the National Emission Standards for Hazardous Air Pollutants (NESHAP) 40 CFR 61, Subpart M shall be followed. Notification would be required the Arizona Department of Environmental Quality 10 working days in advance of the start of a large project. This notification is not typically required for utility pipe work, but could be required for a very large project involving numerous saw cuts of utility pipes. <http://www.azdeq.gov/enviro/air/asbestos/>

If ACM removal is necessary on the project, the City of Flagstaff requirements for ACM disposal at the City's Cinder Lake Landfill are as follows:

Only non-friable asbestos waste is accepted for disposal at Cinder Lake Landfill. PRIOR to disposal of non-friable ACM, obtain the necessary forms, which are:

- Non-Friable Asbestos Waste Acceptance Application and accompanying instructions
- Non-Friable Asbestos Waste Shipment Record (WSR)

The Asbestos Waste Acceptance Application is available at the City of Flagstaff's website or by contacting the City of Flagstaff Environmental Management staff. A Waste Shipment Record is required to accompany each load of non-friable asbestos waste taken to the Cinder Lake Landfill.

Assure the non-friable ACM is properly handled and wrapped. Non-friable ACM must be thoroughly wetted using amended water PRIOR to being wrapped in 6-millimeter poly and be tightly sealed with duct tape. If the material is heavy (such as transite pipe), has sharp edges, or may easily puncture the poly wrap, a double layer of poly will be necessary. The Cinder Lake Landfill scale house attendant will inspect the load to ensure it is properly wrapped. Containers holding non-friable ACM shall be carefully unloaded and placed in a designated location. Dumping using a hydraulically lifted bed of a truck is not permitted (dump truck), as the poly wrap may be torn open.

If using a large bin for disposal, attach a copy of the Waste Shipment Record to the disposal bin. If not using a City of Flagstaff disposal bin, make sure the delivery driver takes a copy of the SIGNED Non-Friable Asbestos Waste Acceptance Application and the Waste Shipment Record to the Cinder Lakes Landfill with the waste delivery.

If using a City of Flagstaff disposal bin call City Environmental Services at (928) 774-0668 to schedule a pick-up for the disposal bin. Please be sure to provide the driver with the SIGNED Non-Friable Asbestos Waste Acceptance Application and the Waste Shipment Record and be sure to clarify if you would like the disposal bin emptied and removed, or emptied and returned to the work site. When disposal is completed, the Landfill Manager will sign the Waste Shipment Record and landfill staff will provide or mail a copy of the Waste Shipment Record.

Cutting of utility pipes generates Regulated Asbestos Containing Material (RACM). RACM requires disposal at the Joseph City Landfill or at other landfills located in southern Arizona.

All work relating to the removal and disposal of unknown and unanticipated hazardous materials as described above shall be paid per MAG 109.4.3.

107.8 107 USE OF EXPLOSIVES:

(first paragraph, revise second sentence to read as follows)

The Contractor shall submit a blasting plan for approval and obtain a Blasting Permit from the City of Flagstaff Fire Department, located at 211 W. Aspen Avenue, Flagstaff, Arizona.

(revise to include the following)

The Contractor shall submit a copy of the approved blasting plan to the Project Manager. The plan shall include as a minimum; safety layout, drilling pattern, size and depth of bore, weight and type of charge, delay sequence, contractor's anticipated peak particle velocity at the right-of-way line or nearest structure, and the proposed seismograph locations.

A record of each blast shall be kept and all records including seismograph reports shall be available for inspection. Each record shall provide as a minimum; location, date and time of blast, name of person in charge, number of holes burdened, spacing, diameter and depth of holes, boring logs to determine top of rock, type and total amount of explosives used, direction and distance to nearest building, type of detonators and delay periods used, and exact locations of seismographs.

When blasting operations are to be conducted within 200 feet of a water line, sewer line or other underground utility, the Contractor shall take additional precautionary measures. The Contractor shall also coordinate with Franchise Utilities prior to blasting operations. The Contractor shall notify the owner of the facility a minimum of two weeks in advance that such blasting operations are

intended. At their discretion, the Owner may perform pre-blast, post-blast pressure tests or other inspection of the facility. If any damage occurs because of blasting operations, the Contractor shall be responsible for the restoration of the facility to pre-blast conditions.

107.9 PROTECTION AND RESTORATION OF PROPERTY AND LANDSCAPE:
(revise to include the following)

The Contractor is responsible for replacing and/or restoring the site, landscaping and owner's improvements associated with the project to the pre-existing condition using in-kind materials. All cost shall be included in the bid as incidental to the work, unless otherwise specified in the bid schedule or plans.

Within easements, the Contractor is responsible for removing existing improvements and salvaging items (not identified for removal) for relocation after the public improvements are completed. Close coordination between the Contractor and property owners and/or residents is required.

107.11 CONTRACTOR'S RESPONSIBILITY FOR UTILITY PROPERTY AND SERVICES:
(revise to include the following)

All power poles, pedestals, guy wires and underground facilities shall be removed and/or relocated by the respective owners of the facilities. The contractor is responsible for the notification and coordination with the utility companies to ensure that this work is accomplished in a manner consistent with the construction schedule. Payment for Franchise Utility coordination and location is incidental to the cost of the work.

The Contractor shall perform utility potholes and identify potential conflicts prior to trenching. The utility pothole information and identification of potential conflicts shall be provided to the Project Manager at least two weeks prior to performing trenching or pipeline construction.

SECTION 108 - COMMENCEMENT, PROSECUTION AND PROGRESS

108.1 NOTICE TO PROCEED:
(revise to include the following)

Time is of the essence in submitting the initial and revised construction schedule and traffic control plan. Each is a requirement that precedes the Contractor's right and the City's obligation to proceed with the agreement.

The Notice to Proceed shall be issued for a start date no later than twenty-seven (27) calendar days following receipt of the Notice of Award. The Contractor shall be required to submit a construction schedule and traffic control plan in accordance with the Contract Documents and the following:

The Contractor shall within seven (7) calendar days of receiving the Notice of Award, submit a construction schedule and traffic control plan to the Project Manager. The Project Manager shall promptly review the construction schedule and traffic control plan and either approve them, or provide a written list of the items that will require revision. The Contractor shall submit the revised construction schedule and traffic control plan within five (5) calendar days of receiving the Project Manager's list of required revisions. The corrected construction schedule and traffic control plan submittal shall address all comments from the Project Manager's list of required revisions.

108.3 CORRESPONDENCE TO THE CONTRACTOR:
(revise to include the following)

In addition to written communication to the Project Manager, the Contractor shall provide and maintain a contact located within ten miles of the job site at all times throughout the duration of the Contract. The designated contact shall be accessible by telephone at all times to respond to agency requirements and emergencies. The local location and phone number(s) shall be provided to the Project Manager prior to issuance of the Notice to Proceed. Any changes of the location or phone number(s) shall be reported immediately to the Project Manager.

If a response is needed, the Contractor is required to respond and perform the repairs and/or maintenance within two (2) hours of notification from the City. If the needed repairs and/or maintenance are not addressed within the timeframe, the City will accomplish the work and deduct the cost from monies due or become due to the Contractor.

108.4 CONTRACTOR'S CONSTRUCTION SCHEDULE:
(revise to include the following)

The Contractor's schedule shall include, as a minimum, the following:

- Identification of project tasks with assigned dates and durations, which reflect anticipated sequencing of construction activities on scheduled working days;
- All anticipated subcontractors that will be used during the course of the work;
- The anticipated number of crews to expedite the progress and ensure prompt completion of the work;

Definition of a crew;

- personnel (*e.g. operator, laborer*)
- equipment (*e.g. Cat 325 Excavator, 950 Loader*)
- workdays anticipated or scheduled per week (*e.g. Monday through Friday*)
- work hours anticipated or scheduled per day (*e.g. 7:00 am to 3:30 pm*)

- Anticipated adverse weather days for weather dependent activities, weekends and holidays.
- Specific long lead times for delivery of equipment and materials;
- Critical path project schedules may be required as provided for by the Special Provisions or Project Addenda.

108.5 LIMITATION OF OPERATIONS:
 (third paragraph, revise to read as follows)

Except in emergencies endangering life or property, written permission shall be obtained from the City prior to performing any work on weekends, legal holidays or after regular work hours (hereinafter defined as 7:00 a.m. to 5:00 p.m. - Monday through Friday). Work on Saturdays will be permitted with prior approval by the City’s Engineering Inspection Supervisor. 72 hours advance notice will be required. Work on Sundays and legal City Holidays will not be permitted except in emergencies or as approved by the owner. Inspection and testing will not be provided on Sundays or City legal holidays without prior approval from the Project Manager (72-hour advance notice) and full compensation by the Contractor for any necessary personnel, equipment and services.

Overtime compensation for City personnel shall be as follows:

- Construction Supervisor @ \$ 43.00/hour
- Inspector II @ \$ 35.00/hour
- Inspector I @ \$30.00/hour
- Lab Tech I @ \$ 25.00/hour
- Vehicle @ \$1.80/hour

108.7 DETERMINATION AND EXTENSION OF CONTRACT TIME:
 (revise to include the following)

The contract time, including final clean-up of the project site and storage areas, may be extended because of weather conditions that cannot be reasonably anticipated. The number of actual days that the scheduled work is impacted by adverse weather shall be recorded weekly during the construction period.

The Contractor will be entitled to a contract time extension if the actual adverse weather days experienced during the work exceed the anticipated adverse weather days shown. The following is the monthly schedule of adverse weather days that shall be anticipated by the Contractor in scheduling the work:

TABLE 108.7 MONTHLY CALENDAR DAYS for ANTICIPATED ADVERSE WEATHER

<i>MONTH</i>	<i>JANUARY</i>	<i>FEBRUARY</i>	<i>MARCH</i>	<i>APRIL</i>	<i>MAY</i>	<i>JUNE</i>
Monthly Calendar Days for Anticipated Adverse Weather	7 Days	7 Days	8 Days	6 Days	4 Days	3 Days
Average Monthly Precipitation	1.98"	1.96"	2.05"	1.34"	0.68"	0.51"
<i>MONTH</i>	<i>JULY</i>	<i>AUGUST</i>	<i>SEPTEMBER</i>	<i>OCTOBER</i>	<i>NOVEMBER</i>	<i>DECEMBER</i>
Monthly Calendar Days for Anticipated Adverse Weather	12 Days	11 Days	7 Days	5 Days	5 Days	6 Days
Average Monthly Precipitation	2.78"	2.68"	1.82"	1.52"	1.49"	1.90"

The above schedule of anticipated adverse weather days establishes the base line for the project's monthly weather impacts based on historical records, as recorded by the National Weather Service at Pulliam Airport, for precipitation in excess of 0.01 of an inch per calendar day.

The number of actual days that scheduled work is impacted by adverse weather as defined above shall be recorded weekly during the contract period. It is the Contractor's responsibility to request in writing any adverse weather delays experienced during the prior week no later than the normally scheduled weekly project meeting. Any adverse weather day requests that are not received, as stated above, shall neither be considered nor approved. Once the number of approved actual adverse weather days exceeds the number of anticipated adverse weather days in the schedule above, the Contractor is entitled to a contract time extension.

Actual adverse weather days must also prevent work for fifty (50) percent or more of the Contractor's work day and delay scheduled work critical to the timely completion of the project. The City will convert any delays meeting the above requirements to calendar days and extend the contract period as necessary. No additional compensation will be allowed for direct and indirect overhead expenses associated with any such contract time extensions. The Contractor's schedule must include the above anticipated adverse weather delays for all weather dependent activities and shall show all weekends and holidays.

108.8 GUARANTEE AND WARRANTY PROVISIONS:

(revise to include the following)

If requested by the City, the Contractor shall return to the project site eleven months after acceptance of the project and visually inspect, in the presence of the Owner's Representative, all accessible construction items and appurtenances. All defective materials and/or workmanship shall be satisfactorily repaired or replaced at the sole expense of the Contractor.

All costs for the 11-month inspection and repair shall be borne by the Contractor and in figuring his or her bid, the Contractor shall include an appropriate amount for such inspection and possible required repair, and no additional payment will be allowed.

108.10 FORFEITURE AND DEFAULT OF CONTRACT:
(revise to include new section)

Due to Failure to Prosecute the Work

If the Contractor fails to prosecute the work in accordance with the contract, including requirements of the progress schedule, the City may correct these deficiencies after three days after providing written notice to the Contractor. The cost of these remedies shall be charged against the Contractor. A change order may be issued to make the necessary changes in the contract and to make an appropriate reduction in the contract price. Such a change order shall not require the signature or approval of the Contractor. The remedy shall not prejudice the City's use of any other remedy, which the City may be entitled to use.

108.12 AUTHORIZED SIGNATURES:
(revise to include new section)

The Contractor shall provide a notarized list of all authorized signatures for project related documents. Only those individuals listed by the Contractor on the project Authorized Signature form shall be authorized to sign the contract, contract change orders, time extensions, bonds, securities, pay requests, certifications or other documents that affect the execution of the Contract.

108.13 SUBSTANTIAL COMPLETION:
(revise to include new section)

The project is substantially complete within the contract time and liquidated damages will no longer be assessed when the following have occurred:

(A) All contract items of work have been substantially completed and pedestrian and vehicular traffic can move unimpeded through the project;

(B) The only work left for completion is incidental, causes no disruption to pedestrian and vehicular traffic, and does not affect the safety and convenience of the public;

The decision whether the project is substantially complete is within the sole discretion of the Project Manager. At that time, a *Substantial Completion* letter will be issued by the City to the Contractor.

The remaining incidental work shall be completed within 15 calendar days from the issuance of the *Substantial Completion* letter. Failure to prosecute the remaining work within this time-period will result in the resumption of time charges and the application of liquidated damages from the date scheduled for final acceptance and start of warranty.

The start of the project warranty period will be established in the *Notice of Final Acceptance* and does not begin with substantial completion.

The Contractor is responsible for correction and repair of any project deficiencies until the end of the warranty period established in the *Notice of Final Acceptance* at which time the City will accept the improvements for operation and maintenance.

108.14 SUSPENSION and TERMINATION:
(revise to include new section)

CITY'S RIGHT TO STOP WORK

The City may, at its discretion and without cause, order the Contractor in writing to stop and suspend the Work. Such suspension shall not exceed one hundred and eighty (180) consecutive days.

The Contractor may seek an adjustment of the Contract Price and/or Contract Time if its cost or time to perform the Work has been adversely impacted by any suspension or stoppage of Work by the City.

TERMINATION FOR CONVENIENCE

Upon receipt of written notice to the Contractor, the City may, at its discretion and without cause, elect to terminate this Agreement. In such event, the City shall pay the Contractor only the direct value of its completed Work and materials supplied as of the date of termination. The Contractor shall be entitled to profit and overhead on completed Work only but shall not be entitled to anticipated profit or anticipated overhead.

If the City suspends the Work for one hundred eighty-one (181) consecutive days or more, such suspension shall be deemed a termination for convenience.

Upon such termination, the Contractor shall proceed with the following obligations.

1. Stop Work as specified in the notice.
2. Place no further subcontracts or orders.
3. Terminate all subcontracts to the extent they relate to the work terminated. The Contractor shall ensure that all subcontracts contain this same termination for convenience provision.
4. At the City's sole discretion and if requested in writing by the City, assign to the City all right, title and interest of the Contractor under the subcontracts subject to termination.
5. Take any action that may be necessary for the protection and preservation of the property related to this Agreement that is in the possession of the Contractor and in which the City has or may acquire an interest.

6. The Contractor shall submit complete termination inventory schedules no later than one hundred twenty (120) days from the date of the notice of termination.

The City shall pay the Contractor the following:

1. The direct value of its completed Work and materials supplied as of the date of termination.
2. The reasonable and direct, actual costs and expenses attributable to such termination. Reasonable costs and expenses shall not include, among other things, anticipated profit, anticipated overhead, or costs arising from the Contractor's failure to perform as required under this Agreement.
3. The Contractor shall be entitled to profit and overhead on completed Work only but shall not be entitled to anticipated profit or anticipated overhead. If it is determined that the Contractor would have sustained a loss on the entire Work had they been completed, the Contractor shall not be allowed profit and the City shall reduce the settlement to reflect the indicated rate of loss.

The Contractor shall maintain all records and documents for three (3) years after final settlement. These records shall be maintained and subject to auditing as prescribed in Section 7.7.

THE CITY'S RIGHT TO PERFORM AND TERMINATE FOR CAUSE

If the City provides the Contractor with a written order to provide adequate maintenance of traffic, adequate cleanup, adequate dust control or to correct deficiencies or damage resulting from abnormal weather conditions and the Contractor fails to comply in a time frame specified, the City may have work accomplished by other sources at Contractor's sole expense.

If the Contractor persistently fails to

1. provide a sufficient number of skilled workers,
2. supply the materials required by the Contract Documents,
3. comply with applicable Legal Requirements,
4. timely pay, without cause, sub-consultants and/or subcontractors,
5. prosecute the Work with promptness and diligence to ensure that the Work is completed by the Contract Time, as such times may be adjusted, or
6. perform material obligations under the Contract Documents, then the City, in addition to any other rights and remedies provided in the Contract Documents or by law, shall have the rights set forth below.

Upon the occurrence of an event set forth above, the City may provide written notice to the Contractor that it intends to terminate this Agreement unless the problem cited is cured, or commenced to be cured, within seven (7) days of the Contractor's receipt of such notice.

If the Contractor fails to cure, or reasonably commence to cure, such problem, then the City may give a second written notice to the Contractor of its intent to terminate within an additional seven (7) day period.

If the Contractor, within such second seven (7) day period, fails to cure, or reasonably commence to cure, such problem, then the City may declare this Agreement terminated for default by providing written notice to the Contractor of such declaration.

Upon declaring this Agreement terminated and for the purpose of completing the Work, the City may enter upon the premises and take possession of all materials, equipment, scaffolds, tools, appliances and other items thereon, which have been purchased or provided for the performance of the Work. The Contractor hereby transfers, assigns and conveys all items, which have been purchased or provided for the performance of the Work to the City for such purpose and to employ any person or persons to complete the Work and provide all of the required labor, services, materials, equipment and other items.

In the event of such termination, the Contractor shall not be entitled to receive any further payments under the Contract Documents until the Work shall be finally completed in accordance with the Contract Documents. At such time, the Contractor shall be entitled to be paid only for Work performed and accepted by the City prior to its default.

If the City's cost and expense of completing the Work exceeds the unpaid balance of the Contract Price, then the Contractor shall be obligated to pay the difference to the City. Such costs and expenses shall include not only the cost of completing the Work, but also losses, damages, costs and expense, including attorneys' fees and expenses, incurred by the City in connection with the re-procurement and defense of claims arising from the Contractor's default.

If the City improperly terminates the Agreement for cause, the termination for cause shall be converted to a termination for convenience in accordance with the provisions of 108.14

SECTION 109 - MEASUREMENTS AND PAYMENTS

109.1 MEASUREMENT OF QUANTITIES: (revise to include the following)

It is the responsibility of the Contractor to conform to the Contract Documents, including plans, typical sections and specifications including but not be limited to dimensions, materials, application rates and densities. The Contractor shall take all actions necessary to ensure that the work conforms to the contract documents. The Contractor shall cooperate fully with the Project Manager or Project Manager's representative to correct any known nonconformity to the contract documents.

109.1 MEASUREMENT OF QUANTITIES:
(delete the second paragraph)

Unless otherwise specified, longitudinal and surface (plane) measurements will be made in a horizontal plane.

PART 200 - EARTHWORK

SECTION 201 - CLEARING AND GRUBBING

201.3 CONSTRUCTION METHODS:
(revise to include the following)

The Contractor shall make every effort possible to avoid damaging existing trees. In the event that any trees suffer limb damage, the Contractor shall cut branches to the nearest branch crotch or to the branch collar at the trunk.

No separate payment will be made for trimming trees. The cost shall be considered incidental to the work.

SECTION 205 – ROADWAY EXCAVATION

205.1 DESCRIPTION
(revise to include the following)

The bid schedule unit cost for excavation, backfill and embankment work shall include the cost of rock excavation, handling rock or disposing of rock and no separate measurement or payment shall be made. Rock shall be defined as any highly cemented or hard material that may require additional efforts for removal, handling or disposal.

205.2 UNSUITABLE MATERIAL:
(third paragraph, revise to read as follows)

Should unsuitable material be encountered at subgrade elevation in cut areas or at existing grade in fill areas, the unsuitable material shall be removed and replaced with suitable fill material in accordance with MAG Section 210 and MAG Section 211.

Determination of unsuitable material and the limits and depths of required removal and replacement shall be at the sole discretion of the Project Manager. In no case shall any unsuitable material be removed without prior written consent of the Project Manager.

Measurement and payment for removal and replacement of unsuitable material will be by the cubic yard as shown in the proposal. Payment shall be compensation in full for the work complete and in-place including any borrow, permits, pit royalties, all excavation, hauling, placing, compacting, conditioning, watering and proper disposal, together with all appurtenant costs.

205.3 MEASUREMENT

(revise to include the following)

Earthwork is incidental to the roadway construction and no additional payment will be made for roadway excavation. The Contractor shall be responsible for estimating and accounting for earthwork import and haul off. It is recommended that the Contractor review the report on geotechnical investigation and sampling results.

PART 300 -- STREETS AND RELATED WORK

SECTION 301 - SUB-GRADE PREPARATION

301.1 DESCRIPTION:

(revise to include the following)

The untreated base or prepared subgrade shall be test rolled in the presence of the Project Manager prior to the placement of asphalt paving materials. The equipment used to perform the test roll shall be approved by the Project Manager. The Contractor shall be responsible for scheduling this test roll with the Inspector during regularly scheduled work. All costs associated with the test roll shall be considered incidental to and included in the cost of sub-grade preparation.

SECTION 336 - PAVEMENT MATCHING AND SURFACING REPLACEMENT

336.1 DESCRIPTION:

(first paragraph, revise to include the following)

The exact points of pavement matching shall be determined in the field by the Project Manager.

336.2 MATERIALS AND CONSTRUCTION METHODS:

336.2.1 PAVEMENT WIDENING OR EXTENSIONS:

(first paragraph, revise second sentence to read as follows)

The minimum depth of cut shall be four (4) inches or Depth/4, whichever is greater.

PART 400 -- RIGHT-OF-WAY AND TRAFFIC CONTROL

SECTION 401 - TRAFFIC CONTROL

401.5 GENERAL TRAFFIC REGULATIONS:

(revise to include the following)

Within seven (7) calendar days following receipt of the Notice of Award and in accordance with Section 108.1 of these General Provisions, the Contractor shall submit to the Project Manager a traffic control plan that shows the control of traffic in accordance with Part VI of the FHWA Manual on Uniform Traffic Control Devices for all phases of the work. The plan should include nights, weekends, shut down periods and an approximate schedule of street closures and detours.

The Traffic Control Plan is to detail the Contractor's proposal for routing traffic and pedestrians around the areas of construction. The Plan shall be coordinated with the proposed construction schedule and show how the locations of the various traffic and pedestrian control devices will change as construction progresses. The Plan shall allow for complete detours around the work areas.

Private and commercial driveways shall not be closed for any period exceeding eight hours during any twenty-four-hour period. The affected resident and the City shall be notified 48 hours in advance of any closure. Convenient access to driveways, houses and buildings along the line of work shall be maintained and temporary crossings or alternate access shall be provided and maintained in good condition, except during that period mentioned above. **Business access shall be maintained at all times by at least one driveway.**

(eleventh paragraph, revise to read as follows)

The Contractor will reinstall all permanent traffic control devices as required by the approved construction plans and specifications.

(twelfth paragraph, delete the last sentence)

Delete - The Traffic Engineering Department will reinstall all traffic signs.

401.7 PAYMENT:

(revise paragraph to read as follows)

Payment for all work and materials required to prepare a traffic control plan and provide traffic control during construction shall be made at the lump sum price shown on the Bid Schedule. Full compensation for any required traffic control devices, flaggers, uniformed off-duty law enforcement

officers, pilot cars and drivers shall be included in the lump sum contract price and no additional payment shall be allowed. Progress payments shall be made based on the Contractor's estimate for percent complete as approved by the Owner.

SECTION 425 TOPSOIL

425.2 MATERIALS: (revise to read as follows)

Overburden topsoil shall be salvaged and reused when possible. All topsoil, whether overburden or imported, shall be free of roots, heavy clay, clods, noxious weed seeds, coarse sand, large rocks, sticks, brush, litter and other deleterious material and meet the requirements of MAG Section 795. The Project Manager's approval of the proposed topsoil shall be obtained before delivery to the project.

425.4 MEASUREMENT: (revise paragraph to read as follows)

Topsoil shall be measured lump sum, complete and in place unless indicated otherwise by the bid schedule.

425.5 PAYMENT: (revise to read as follows)

Topsoil will be paid for in accordance with the contracted price for furnishing and placing topsoil, as described and specified. Progress payment shall be made based on the Contractor's estimate for percent complete as approved by the Owner.

SECTION 430 – LANDSCAPING AND PLANTING (revise to include section as follows)

430.3 LAWN AREAS

430.3.1 Preparation of In Place Soil (delete the second paragraph and revise to read as follows)

After clearing, grubbing and initial cultivation has been completed, a slow release chemical fertilizer shall be mechanically spread over the turfgrass area at an average rate of 1 pound of actual nitrogen per 1000 square feet. After spreading, the fertilizer shall be cultivated into the top four inches of soil using suitable equipment. The resulting soil shall be in a friable condition suitable for planting. (Actual nitrogen is determined by using the nitrogen ratio number x weight of the bag/100).

430.3.2 Seeding

(delete the first and second paragraph revise to read as follows)

The rate of seeding shall be three pounds of seed per 1000 square feet using the following seed mixture;

Poa pratensis	Kentucky Bluegrass (mix of three varieties)	70%
Lolium perenne	Perennial Rye Grass	10%
Festuca rubra	Creeping Red Fescue	20%

Alternative species may be acceptable but are subject to prior approval from the City Project Manager or duly authorized representative.

SECTION 431 – EROSION CONTROL

(revise to include new section as follows)

431.1 DESCRIPTION

Erosion control applies to improvements within the city and as part of the erosion control section of a Storm Water Pollution Prevention Plan (SWPPP). Materials, means and methods for erosion control and stabilization, Best Management Practices (BMPs), Erosion Control Plans (ECPs) and SWPPPs are described in the City of Flagstaff Stormwater Design Manual.

The Contractor shall stabilize all disturbed areas within the project site and as shown on the plans. Work shall be performed according to the provisions of this Section and shall include but not be limited to the furnishing, hauling, placement and application of erosion control materials.

The Contractor is responsible for complying with the requirements of the National Pollutant Discharge Elimination System (NPDES) permit program. This generally includes submittal of a Notice of Intent to the Arizona Department of Environmental Quality (ADEQ) and Notice of Termination to ADEQ for the project. Preparation and implementation of a Storm Water Pollution Prevention Plan (SWPPP) for the site is required per ADEQ and City of Flagstaff standards.

The cost for complying with the NPDES permit and the SWPPP, including the erosion control devices, shall be included in the NPDES & SWPPP Requirements portion of the Contractor’s bid. It is recommended that contractors see the ADEQ Smart NOI (Notice of Intent) program website (<http://az.gov/webapp/noi/main.do>) for information and processes.

Progress payment shall be made based on the Contractor’s estimate for percent complete as approved by the Owner.

432.1 NATIVE SEEDING

All areas to be seeded that are accessible to machinery shall be tilled to a minimum depth of four (4) inches. Areas inaccessible to machinery shall be hand tilled and prepared to a minimum depth of two (2) inches. Cut slopes of 2:1 or steeper do not require tilling. Cultivation on sloping terrain shall run perpendicular to the direction to the slope. If weeds or herbaceous plant material interferes with proper seedbed preparation, the contractor shall remove them from the seedbed.

Contractor shall remove and dispose of all debris and other objectionable material that may interfere with seeding operations.

The area to be seeded shall be relatively smooth and all surface irregularities (e.g. rills, tire marks) shall be filled and firmed to conform to the desired cross sections. The seedbed shall be rolled both before and after the seeding operation with a minimum of one pass of a cultipacker or drag harrow.

Seed shall be sown when conditions will promote germination and growth. Normal non-irrigated permanent native seed application dates are between April 1 and June 15, between August 15 and September 20 and after the first frost (recurring overnight temperature of 28 degrees F) until snowfall. Seeding work shall be performed only after planting and other work affecting ground surface is complete.

To assist in establishment of the permanent seed mix, a nurse crop shall be used for this work. Preapproved nurse crop seed shall be one of the following, incorporated with the specified permanent seed mix;

Annual ryegrass	<i>(Lolium multiflorum)</i>	30 lbs/acre
Oats	<i>(Avena sativa)</i>	60 lbs/acre
Regreen©	<i>(Triticum aestivum x Elytrigia elongata)</i>	30 lbs/acre

Alternative species may be acceptable but are subject to prior approval from the City Project Manager or duly authorized representative.

When cut or fill slopes are greater than six (6) feet in height and steeper than 3H:1V, the seeded area shall be covered with American Excelsior Company straw/coconut blanket or an approved equal. Installation shall be per the manufacturer’s written directions.

440.10. (D) SEQUENCING
(add the following section)

The irrigation system shall be installed, inspected, approved and operable prior to the installation of plant materials, landscape fabric and ground plane treatments (*decomposed granite, landscape rock, mulch, etc.*)

PART 600 - WATER AND SEWER

SECTION 601 - TRENCH EXCAVATION, BACKFILLING AND COMPACTION

601.2 EXCAVATION:

601.2.1 GENERAL:

(revise to include the following)

All excavation, including trench excavation, shall be performed in any substance and material encountered. The cost is considered incidental to and is to be included in the price for the bid item to be constructed or installed. No special payment shall be made for trench excavation other than rock excavation as specified under Trench Rock Excavation.

Trench Rock Excavation

Trench rock is defined as consolidated igneous, metamorphic and/or sedimentary material in the original bed and/or in well-defined ledges that cannot be removed by a mechanical method and therefore requires pneumatic hammering, drilling or blasting for removal. Example of mechanical methods include hand tools, trenching machine, backhoe, ≥ 195 horsepower hydraulic excavator with ripping teeth or equivalent.

Boulders and pieces of rock having a volume of more than 27 cubic feet (1 cubic yard) shall be considered rock.

For projects where trench rock excavation is anticipated, the estimated contingent quantity is shown in the proposal under the applicable bid item. The contingency quantity is an estimate only and no guaranty is given that any portion will be utilized. Trench rock excavation will be paid for separately at the unit price bid per cubic yard for Trench Rock Excavation.

Measurement of Trench Rock Excavation shall be per cubic yard in place. This volume of rock will be measured by the City representative, using the maximum trench width allowed in accordance with MAG Table 601-1, the lineal footage of actual rock excavation required and the actual depth of rock as determined by inspection of the trench after rock excavation and before backfilling.

SECTION 611 – WATER, SEWER AND STORM DRAIN TESTING

611.2 DISINFECTING WATER MAINS:

611.2.13 Fire Flow Testing:

(revise to include the following new section)

All water lines that have new fire hydrants shall require a fire flow test per CoF Engineering Standard 13-09-006-0006.1.

Fire flow testing shall be performed by a certified tester. Results shall be sealed by an Arizona Professional Engineer.

The City Water Services Section requires a 72-hour notice via e-mail to schedule hydrant operation and testing observation. A digital copy of the test results shall be submitted to the City Project Manager.

SECTION 631 WATER TAPS AND METER SERVICE CONNECTIONS

(revise to add the following)

631.3 INSTALLATION:

New water service lines shall be installed to replace the existing water service lines. Construction includes replacement of all water services to COF Engineering Standards, including the service saddle at the main, corporation stop, pipe and curb stop to the meter and adjust the customers' service to the new outlet meter coupling elevation. The lines shall be extended to the new polymer meter box location and a new meter box shall be installed and shall connect to the existing meter. If the existing meter is not at the City's standard depth; the contractor shall adjust the elevation of the meter. In cases where the meter box moves, the contractor shall salvage the existing meter and shift it to the proposed location. At each of these locations the contractor is required to connect the existing water services on the private side of the meter. The Contractor shall coordinate with each homeowner where private construction is required to verify the water line rerouting and to restore landscaping to its original condition.

The City will provide the contractor with Temporary Rights of Entry for the water service connection, replacement/adjustment of water meter boxes and associated work. If the contractor needs to go outside the Temporary Right of Entry limits they will have to provide the City with written permission from the property owner prior to conducting the work.

A residential plumber's license will be required for all work that is done on the private service side of the meter.

City of Flagstaff utility tapping fees are the responsibility of the contractor. The contractor shall perform all work and coordinate payment directly with the City Water Services Department. All costs for utility tap work and fees shall be included in the line item for installation of the new service, including but not limited to all labor and materials for complete installation. Repair associated within any abandoned or new tap shall be included in the contract bid item.

SECTION 710 - ASPHALT CONCRETE

710.1 GENERAL:
(revise to include the following)

The asphaltic concrete designation shall be 3/4 inch, except as required by the project plans or Special Provisions.

End of Document



GRANT PROVISIONS

Grant Project Title: Schultz Creek Emergency Mitigation

Funding Agency: U.S. Department of Agriculture (USDA),
Natural Resource Conservation Service, Emergency Watershed
Protection Program-Recovery

FEDERAL - GRANT PROVISIONS

The Contractor and its Subcontractor shall comply with the following grant provisions;

Applicable Laws

Compliance with all applicable Federal, State, and Local laws and regulations.

Awards to debarred and suspended parties

The City will not make any award or permit any award (subgrant or contract) at any tier to any party which is debarred or suspended or is otherwise excluded from or ineligible for participation in Federal assistance programs under Executive Orders 12549 and 12689, "Debarment and Suspension."

Contracting with small and minority firms, women's business enterprise and labor surplus area firms.

(1) The Contractor will take all necessary affirmative steps to assure that minority firms, women's business enterprises, and labor surplus area firms are used when possible.

(2) Affirmative steps shall include:

(i) Placing qualified small and minority businesses and women's business enterprises on solicitation lists;

(ii) Assuring that small and minority businesses, and women's business enterprises are solicited whenever they are potential sources;

(iii) Dividing total requirements, when economically feasible, into smaller tasks or quantities to permit maximum participation by small and minority business, and women's business enterprises;

(iv) Establishing delivery schedules, where the requirement permits, which encourage participation by small and minority business, and women's business enterprises;

(v) Using the services and assistance of the Small Business Administration, and the Minority Business Development Agency of the Department of Commerce.

Equal Employment Opportunity

Compliance with Executive Order 11246 of September 24, 1965, entitled "Equal Employment Opportunity," as amended by Executive Order 11375 of October 13, 1967, and as supplemented in Department of Labor regulations (41 CFR chapter 60). (All construction contracts awarded in excess of \$10,000 by grantees and their contractors or subgrantees)

Clean Water and Air Act

Compliance with all applicable standards, orders, or requirements issued under section 306 of the Clean Air Act (42 U.S.C. 1857(h)), section 508 of the Clean Water Act (33 U.S.C. 1368), Executive Order 11738, and Environmental Protection Agency regulations (40 CFR part 15). (Contracts, subcontracts, and subgrants of amounts in excess of \$100,000)

Energy Policy and Conservation Act

Mandatory standards and policies relating to energy efficiency which are contained in the state energy conservation plan issued in compliance with the Energy Policy and Conservation Act (Pub. L. 94-163, 89 Stat. 871).

Resource Conservation and Recovery Act

Compliance with the Resource Conservation and Recovery Act (RCRA) requires federal agencies to assess the impact that debris, debris removal, hazardous wastes, and hazardous waste clean-up projects will have on air and water quality and take actions to prevent degradation. RCRA gives EPA the authority to control hazardous waste from the "cradle-to-grave" to facilities that generate hazardous materials and sets forth a framework for the management of non-hazardous waste (42 USC, 6901).

Conflicts of Interest

The City (grantee) and Contractor (subgrantees) will maintain a written code of standards of conduct governing the performance of their employees engaged in the award and administration of contracts. No employee, officer or agent of the grantee or subgrantee shall participate in selection, or in the award or administration of a contract supported by Federal funds if a conflict of interest, real or apparent, would be involved. Such a conflict would arise when:

- (i) The employee, officer or agent,
- (ii) Any member of his immediate family,
- (iii) His or her partner, or

(iv) An organization which employs, or is about to employ, any of the above, has a financial or other interest in the firm selected for award. The grantee's or subgrantee's officers, employees or agents will neither solicit nor accept gratuities, favors or anything of monetary value from contractors, potential contractors, or parties to subagreements. Grantee and subgrantees may set minimum rules where the financial interest is not substantial or the gift is an unsolicited item of nominal intrinsic value. To the extent permitted by State or local law or regulations, such standards or conduct will provide for penalties, sanctions, or other disciplinary actions for violations of such standards by the grantee's and subgrantee's officers, employees, or agents, or by contractors or their agents. The awarding agency may in regulation provide additional prohibitions relative to real, apparent, or potential conflicts of interest.

Copyrights

Reports, maps or other documents produced in whole or in part are works for hire and shall not be the subject of any application for copyright by or on behalf of the Contractor or its Subcontractor. The Contractor shall advise the City or its designee at the time of delivery of any copyrighted or copyrightable work furnished under this Agreement, or any adversely held copyrighted or copyrightable material incorporated in any such work and of any invasion of the right of privacy therein contained.

Patent Fees and Royalties

Contractor shall pay all license fees and royalties and assume all costs incident to the use in the performance of the Work or the incorporation in the Work of any invention, design, process, product, or device that is the subject of patent rights or copyrights held by others. If a particular invention, design, process, product, or device is specified in the Contract Documents for use in Funding Agency Contracting Provisions for Construction Projects the performance of the Work and if, to the actual knowledge of Owner or Engineer, its use is subject to patent rights or copyrights calling for the payment of any license fee or royalty to others, the existence of such rights shall be disclosed by the Owner in the Contract Documents.

Responsible Contractors

The City will make awards only to responsible contractors possessing the ability to perform successfully under the terms and conditions of the proposed procurement. Consideration will be given to such matters as contractor integrity, compliance with public policy, record of past performance, and financial and technical resources.

Access and Retention of Records

Access by the grantee, the subgrantee, the Federal grantor agency, the Comptroller General of the United States, or any of their duly authorized representatives to any books, documents, papers, and records of the contractor which are directly pertinent to that specific contract for the purpose of making audit, examination, excerpts, and transcriptions.

Retention of all required records for three years after grantees or subgrantees make final payments and all other pending matters are closed.

CODE OF FEDERAL REGULATION (CFR) - Title 2: Grants and Agreements

PART 200—UNIFORM ADMINISTRATIVE REQUIREMENTS, COST PRINCIPLES, AND AUDIT REQUIREMENTS FOR FEDERAL AWARDS

Appendix II to Part 200—Contract Provisions for Non-Federal Entity Contracts Under Federal Awards

In addition to other provisions required by the Federal agency or non-Federal entity, all contracts made by the non-Federal entity under the Federal award must contain provisions covering the following, as applicable.

(A) Contracts for more than the simplified acquisition threshold currently set at \$150,000, which is the inflation adjusted amount determined by the Civilian Agency Acquisition Council and the Defense Acquisition Regulations Council (Councils) as authorized by 41 U.S.C. 1908, must address administrative, contractual, or legal remedies in instances where contractors violate or breach contract terms, and provide for such sanctions and penalties as appropriate.

(B) All contracts in excess of \$10,000 must address termination for cause and for convenience by the non-Federal entity including the manner by which it will be effected and the basis for settlement.

(C) Equal Employment Opportunity. Except as otherwise provided under 41 CFR Part 60, all contracts that meet the definition of “federally assisted construction contract” in 41 CFR Part 60-1.3 must include the equal opportunity clause provided under 41 CFR 60-1.4(b), in accordance with Executive Order 11246, “Equal Employment Opportunity” (30 FR 12319, 12935, 3 CFR Part, 1964-1965 Comp., p. 339), as amended by Executive Order 11375, “Amending Executive Order 11246 Relating to Equal Employment Opportunity,” and implementing regulations at 41 CFR part 60, “Office of Federal Contract Compliance Programs, Equal Employment Opportunity, Department of Labor.”

(D) Davis-Bacon Act, as amended (40 U.S.C. 3141-3148). When required by Federal program legislation, all prime construction contracts in excess of \$2,000 awarded by non-Federal entities must include a provision for compliance with the Davis-Bacon Act (40 U.S.C. 3141-3144, and 3146-3148) as supplemented by Department of Labor regulations (29 CFR Part 5, “Labor Standards Provisions Applicable to Contracts Covering Federally Financed and Assisted Construction”). In accordance with the statute, contractors must be required to pay wages to laborers and mechanics at a rate not less than the prevailing wages specified in a wage determination made by the Secretary of Labor. In addition, contractors must be required to pay wages not less than once a week. The non-Federal entity must place a copy of the current prevailing wage determination issued by the Department of Labor in each solicitation. The decision to award a contract or subcontract must be conditioned upon the acceptance of the wage determination. The non-Federal entity must report all suspected or reported violations to the Federal awarding agency. The contracts must also include a provision for compliance with the Copeland “Anti-Kickback” Act (40 U.S.C. 3145), as supplemented by Department of Labor regulations (29 CFR Part 3, “Contractors and Subcontractors on Public Building or Public Work Financed in Whole or in Part by Loans or Grants from the United States”). The Act provides that each contractor or subrecipient must be prohibited from inducing, by any means, any person employed in the construction, completion, or repair of public work, to give up any part of the compensation to which he or she is otherwise entitled. The non-Federal entity must report all suspected or reported violations to the Federal awarding agency.

(E) Contract Work Hours and Safety Standards Act (40 U.S.C. 3701-3708). Where applicable, all contracts awarded by the non-Federal entity in excess of \$100,000 that involve the employment of

mechanics or laborers must include a provision for compliance with 40 U.S.C. 3702 and 3704, as supplemented by Department of Labor regulations (29 CFR Part 5). Under 40 U.S.C. 3702 of the Act, each contractor must be required to compute the wages of every mechanic and laborer on the basis of a standard work week of 40 hours. Work in excess of the standard work week is permissible provided that the worker is compensated at a rate of not less than one and a half times the basic rate of pay for all hours worked in excess of 40 hours in the work week. The requirements of 40 U.S.C. 3704 are applicable to construction work and provide that no laborer or mechanic must be required to work in surroundings or under working conditions which are unsanitary, hazardous or dangerous. These requirements do not apply to the purchases of supplies or materials or articles ordinarily available on the open market, or contracts for transportation or transmission of intelligence.

(F) Rights to Inventions Made Under a Contract or Agreement. If the Federal award meets the definition of “funding agreement” under 37 CFR §401.2 (a) and the recipient or subrecipient wishes to enter into a contract with a small business firm or nonprofit organization regarding the substitution of parties, assignment or performance of experimental, developmental, or research work under that “funding agreement,” the recipient or subrecipient must comply with the requirements of 37 CFR Part 401, “Rights to Inventions Made by Nonprofit Organizations and Small Business Firms Under Government Grants, Contracts and Cooperative Agreements,” and any implementing regulations issued by the awarding agency.

(G) Clean Air Act (42 U.S.C. 7401-7671q.) and the Federal Water Pollution Control Act (33 U.S.C. 1251-1387), as amended—Contracts and subgrants of amounts in excess of \$150,000 must contain a provision that requires the non-Federal award to agree to comply with all applicable standards, orders or regulations issued pursuant to the Clean Air Act (42 U.S.C. 7401-7671q) and the Federal Water Pollution Control Act as amended (33 U.S.C. 1251-1387). Violations must be reported to the Federal awarding agency and the Regional Office of the Environmental Protection Agency (EPA).

(H) Debarment and Suspension (Executive Orders 12549 and 12689)—A contract award (see 2 CFR 180.220) must not be made to parties listed on the governmentwide exclusions in the System for Award Management (SAM), in accordance with the OMB guidelines at 2 CFR 180 that implement Executive Orders 12549 (3 CFR part 1986 Comp., p. 189) and 12689 (3 CFR part 1989 Comp., p. 235), “Debarment and Suspension.” SAM Exclusions contains the names of parties debarred, suspended, or otherwise excluded by agencies, as well as parties declared ineligible under statutory or regulatory authority other than Executive Order 12549.

(I) Byrd Anti-Lobbying Amendment (31 U.S.C. 1352)—Contractors that apply or bid for an award exceeding \$100,000 must file the required certification. Each tier certifies to the tier above that it will not and has not used Federal appropriated funds to pay any person or organization for influencing or attempting to influence an officer or employee of any agency, a member of Congress, officer or employee of Congress, or an employee of a member of Congress in connection with obtaining any Federal contract, grant or any other award covered by 31 U.S.C. 1352. Each tier must also disclose any lobbying with non-Federal funds that takes place in connection with obtaining any Federal award. Such disclosures are forwarded from tier to tier up to the non-Federal award.

(J) See §200.322 Procurement of recovered materials.



CONTRACTORS OPINION OF PROBABLE COST
 SWI Job # 22106 COF Project # 01-22003
 Schultz Sediment & Detention Basin Flagstaff, Arizona
 26-Jul-22

Item #	Line Item Description	Quantity	Unit	Unit Cost	Total
CITY PUBLIC IMPROVEMENTS					
DEMOLITION					
150	REMOVE AND DISPOSE OF EXISTING TREE AND ROOTBALL PER M.A.G. SPECS. 336 & 350.	1	L.S.	\$ 250,000.00	\$250,000.00
	Sub Total				\$250,000.00
IMPROVEMENTS					
202	6" OF AB FOR BASIN ACCESS ROAD AND TOP OF BERM	4,700	SY	\$ 19.00	\$89,300.00
500	48" CMP STORM DRAIN	296	LF	\$ 320.00	\$94,720.00
501	48" CMP RISER INLET	4	EA	\$ 9,900.00	\$39,600.00
502	24" DEEP D50=12" RIPRAP OUTLET APRON	53,622	SF	\$ 8.00	\$428,976.00
503	36" DEEP D50=36" RIPRAP TRENCH	6,409	SF	\$ 13.00	\$83,317.00
	Sub Total				\$735,913.00
EARTHWORK					
	CUT	36,336	CY	\$ 6.50	\$236,184.00
	FILL	29,587	CY	\$ 4.00	\$118,348.00
	Sub Total				\$354,532.00
	CONSTRUCTION TOTAL				\$1,340,445.00
MISCELLANEOUS					
	Mobilization	1	L.S.	\$ 145,000.00	\$145,000.00
	Erosion Control	1	L.S.	\$ 17,500.00	\$17,500.00
	Traffic Control	1	L.S.	\$ 2,500.00	\$2,500.00
	Construction Staking/As-Builts	1	L.S.	\$ 42,000.00	\$42,000.00
	QA /QC (Materials Testing)	1	L.S.	\$ 9,000.00	\$9,000.00
	Topographic Survey (Volume Verifications)	1	L.S.	\$ 7,000.00	\$7,000.00
	Clear and Grub (Approximately 16 acres)	1	L.S.	\$ 78,000.00	\$78,000.00
	Hydroseed all disturbed areas (City of flagstaff seed mix)	1	L.S.	\$ 89,000.00	\$89,000.00
	Hauloff stockpile material to a designated location identified at the start of the project (within 5 miles of the site)	1	L.S.	\$ 194,000.00	\$194,000.00
	Hard Dig / Rock (Contingency)	1	L.S.	\$ 100,000.00	\$100,000.00
	Sub Total				\$684,000.00
	Sub Total City Improvements				\$2,024,445.00
	Owners Contingency				\$250,000.00
	TOTAL				\$2,274,445.00

Assumptions:

- 1 Assume a start date of August 1st with a completion date of October 30th
- 2 An Administrative NTP will be given by August 1st
- 3 Erosion Control includes UP TO 2000 LF of 9" wattles and a single construction entrance
- 4 The grant will NOT have Davis Bacon wage requirements
- 5 The design consultant (SWI) will provide the necessary documentation to enable layout
- 6 The contractor is NOT responsible for design, permitting fees or utility coordination
- 7 There are NO existing utilities on site and thus no conflict will be encountered
- 8 The contractor is responsible to develop detailed As-Builts illustrating all work, basin volumes, structure elevations and grade control features