

**EXHIBIT 'A'**  
**LEGAL DESCRIPTION**

A portion of the Hoskins Avenue public Right-of-Way according to the Revised Plat of the Washington Addition, Book 2 of Maps, Page 2, Official Records of Coconino County, located in the northwest quarter of Section 22, Township 21 North, Range 7 East of the Gila and Salt River Meridian, Coconino County, Arizona, described as follows:

Commencing at a 2-inch aluminum cap marked 'City of Flagstaff' at the centerline intersection of Hoskins Avenue and South Fountain Street, from which a 2-inch aluminum cap marked 'City of Flagstaff' at the centerline intersection of Hoskins Avenue and South O'Leary Street bears North 89°35'02" East, 268.59 feet (Basis of Bearing, North 89°11'20 East, 268.70 feet per Instrument Number 3859846);

Thence South 59°00'46" West, 29.15 feet to the **TRUE POINT OF BEGINNING**;

Thence South 89°51'09" West, 107.00 feet to a point on the west line of said Section 22;

Thence along said west line, North 0°03'18" West, 48.40 feet to the southwest corner of Lot 27, Block A of said Washington Addition;

Thence leaving said west line, and along the south line of said Lot 27, South 89°16'24" East, 107.01 feet to the southeast corner of said Lot 27;

Thence leaving said south line, South 0°03'18" East, 49.48 feet to the **TRUE POINT OF BEGINNING**.

Containing 5,237 square feet, or 0.12 acres, more or less.

See Exhibit 'B' attached hereto and made a part hereof.

This legal description was prepared by Aaron D. Borling, RLS 48756, on behalf of and at the request of Shephard-Wesnitzer, Inc., Flagstaff, Az.

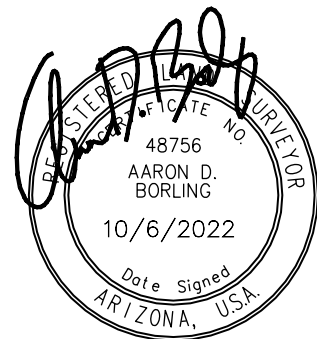

FILE: \\192.168.1.15\PROJECTS\2018\18121\SURVEY\LEGAL DESCRIPTIONS\CHECK SET 2022-10-06\HOSKINS-FOUNTAINE\_ROW.DWG ABORLING

PLOTTED: Oct 06, 2022-3:32pm

# EXHIBIT 'B' TO ACCOMPANY LEGAL DESCRIPTION

A PORTION OF BLOCK 'A', ACCORDING TO THE REVISED PLAT WASHINGTON ADDITION,  
LOCATED IN THE NORTHWEST QUARTER OF SECTION 22,  
TOWNSHIP 21 NORTH, RANGE 7 EAST,  
OF THE GILA AND SALT RIVER MERIDIAN,  
COCONINO COUNTY, ARIZONA

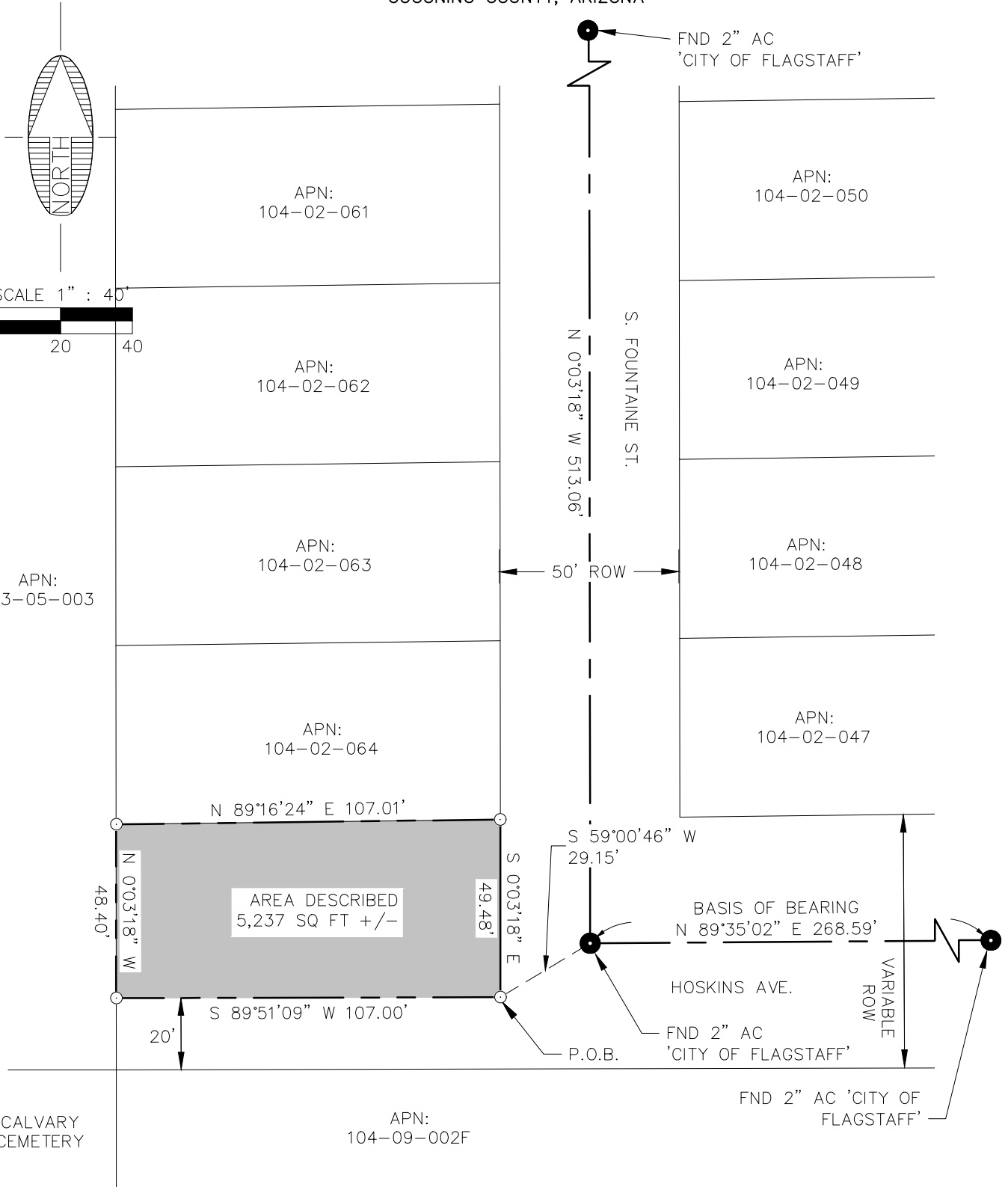

110 W. Dale Avenue  
Flagstaff, AZ 86001  
928.773.0354  
928.774.8934 fax  
www.swiaz.com

JOB NO.	18121
DATE	OCT 22
SCALE	1" = 40'
DRAWN	JEE
DESIGN	
CHECKED	ADB

HOSKINS AVE.	FLAGSTAFF ARIZONA
LEGAL EXHIBIT	

SHEET	2
OF	2