

EXTERIOR ELEVATIONS GENERAL NOTES:

- A. REFER TO BUILDING SECTIONS FOR MAXIMUM HEIGHT ABOVE NATURAL TERRAIN.
- B. REFER TO DIMENSIONED FLOOR PLANS FOR ALL WALL TYPES.
- C. WHERE A STUD WALL IS IN THE SAME PLACE AS A MASONRY WALL, THE EXTERIOR FINISH IS TO ALUMINUM.
- D. REFER TO COLOR AND MATERIAL PALETTE FOR PRODUCT MANUFACTURER, COLOR, MATERIAL, & FINISH SELECTION FOR ALL EXTERIOR FINISHES AND PRODUCTS.
- E. INSULATION SHALL BE INSTALLED TIGHT TO ROOF SHEATHING.

EXTERIOR ELEVATIONS KEY NOTES:

- 1. NATURAL WOOD SIDING, REFER TO MATERIAL PALETTE FOR COLOR/FINISH
- 2. NATURAL STONE VENEER, REFER TO MATERIAL PALETTE FOR COLOR/FINISH
- 3. CABLE OR FROD RAILING, RAILING SHALL NOT HAVE OPENINGS FROM THE WALKING SURFACE TO THE RAILING GUARD, REFER TO MINIMUM PASSAGE OF A SPHERE 4 INCHES (102 MM) IN DIAMETER, (3150.13 OPENING LIMITATIONS)
- 4. LIGHT FIXTURE - PER SPECIFICATIONS
- 5. LANDSCAPE PLANTING/PLANTER
- 6. LINE OF FINISH FLOOR
- 7. LINE OF PROPOSED FINISH GRADE
- 8. LINE OF FOOTING, REFER TO STRUCTURAL DRAWINGS
- 9. BUILDING BEYOND
- 10. Juliet BALCONY
- 11. CHECKET TO DRINK
- 12. GATE
- 13. CHIMNEY WITH CHIMNEY CAP, SEE DETAILS ON A43
- 14. INVERTER STATES METAL ROOFING, 28ga. 1/2" PANEL WIDTH - REFER TO MATERIAL PALETTE FOR COLOR/FINISH
- 15. ASPHALT SHINGLE ROOFING, REFER TO MATERIAL PALETTE FOR COLOR/FINISH
- 16. MECHANICAL SCREEN WALL - MIN. 12" ABOVE EQUIPMENT
- 17. RECESSED HOSE REEL WITH BRASS COVER, REFER TO HOSE REEL SCHEDULE
- 18. WOOD HASKEL, SEE HOOD DETAILS ON A42, REFER TO MATERIAL PALETTE FOR COLOR/FINISH
- 19. MASONRY RETAINING WALL, SEE STRUCTURAL DRAWINGS
- 20. WOODEN POSTS, REFER TO STRUCTURAL
- 21. SNOW STOPS
- 22. ELEVATION JOG LINE
- 23. ANCHOR WITH WOOD BRACKETS AND STANDING BEAM METAL ROOF, SEE DETAIL: S4A3
- 24. WOOD BEAM REFER TO RCP AND/OR STRUCTURAL DRAWINGS FOR SIZE
- 25. LINE OF EXISTING GRADE
- 26. 12" OFFSET, BE MEASURED FROM NATURAL GRADE TO TOP OF ROOF
- 27. MAX. 0' OF EXPOSED STEM WALL AND BOLLARDS, GRADE AND PLANTINGS TO MINIMUM MAXIMUM EXPOSED STEM WALL AS ALLOWED BY THE CITY OF FLAGSTAFF

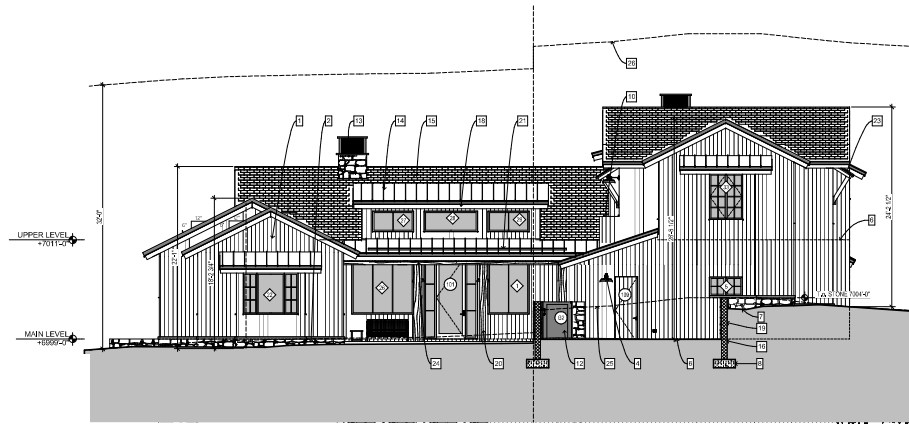

2 NORTH ELEVATION
 SCALE 3/16" = 1'-0"

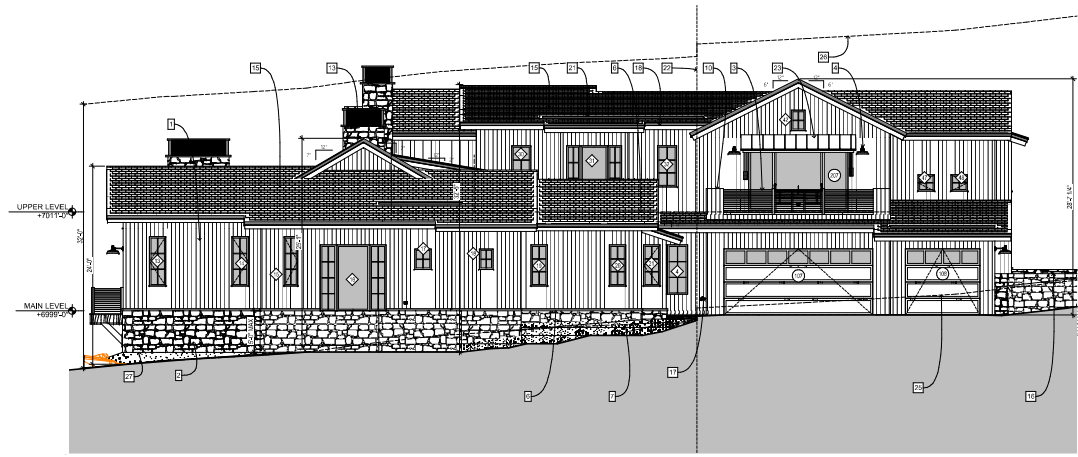

1 EAST ELEVATION
 SCALE 3/16" = 1'-0"

HATCH LEGEND FOR ELEVATIONS:

- METAL PAINTED BLACK
- NATURAL WOOD SIDING
- NATURAL STONE VENEER
- WOOD
- STANDING BEAM ROOF
- GLASS
- ASPHALT SHINGLES

LOT 321
 3885 S CLUBHOUSE CIR FLAGSTAFF, ARIZONA, 86001 USA

ELEVATIONS

PERMIT SET

THIS SET OF DRAWINGS IS THE PROPERTY OF DALE GARDON DESIGN AND IS TO BE USED ONLY FOR THE PROJECT AND SITE SPECIFICALLY IDENTIFIED HEREON. IT IS NOT TO BE REPRODUCED, COPIED, OR TRANSMITTED IN ANY FORM OR BY ANY MEANS, ELECTRONIC OR MECHANICAL, INCLUDING PHOTOCOPYING, RECORDING, OR BY ANY INFORMATION STORAGE AND RETRIEVAL SYSTEM, WITHOUT THE WRITTEN PERMISSION OF DALE GARDON DESIGN.

DRAWN BY: [Name] DATE: [Date] CHECKED BY: [Name] DATE: [Date]

REVISIONS:
 CHANGES PER HCA 10/30/2020

FIELD SET

A5.0

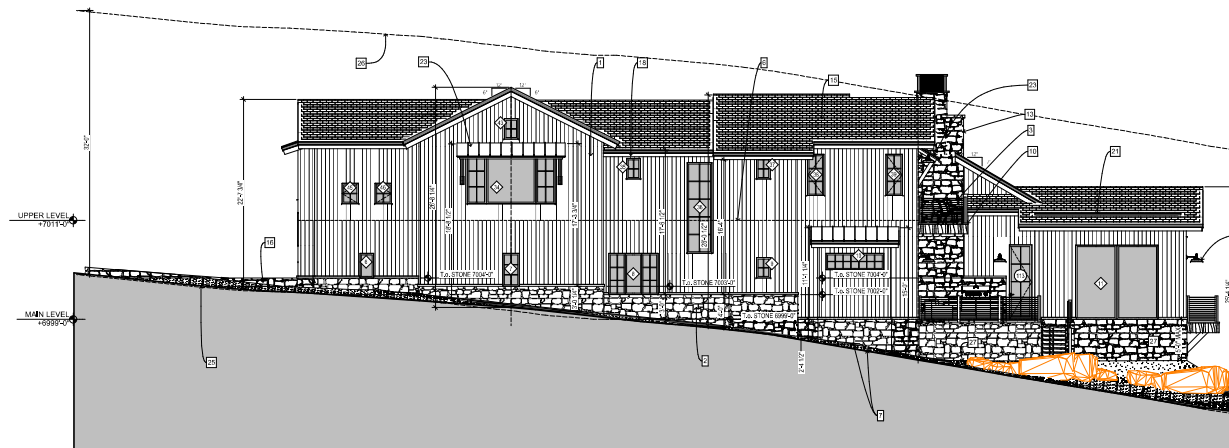

1 WEST ELEVATION
SCALE: 3/16" = 1'-0"



2 SOUTH ELEVATION
SCALE: 3/16" = 1'-0"

EXTERIOR ELEVATIONS GENERAL NOTES:

- A. REFER TO BUILDING SECTIONS FOR MAXIMUM HEIGHT ABOVE NATURAL TERMINI.
- B. REFER TO DIMENSIONED FLOOR PLANS FOR ALL WALL TYPES.
- C. WHERE A STUD WALL IS IN THE SAME PLACE AS A MASONRY WALL, THE EXTERIOR FINISH IS TO ALUMINUM.
- D. REFER TO COLOR AND MATERIAL PALETTE FOR PRODUCT MANUFACTURER, COLOR, MATERIAL, & FINISH SELECTION FOR ALL EXTERIOR FINISHES AND PRODUCTS.
- E. INSULATION SHALL BE INSTALLED TIGHT TO ROOF SHEATHING.

EXTERIOR ELEVATIONS KEY NOTES:

- 1. NATURAL WOOD SIDING, REFER TO MATERIAL PALETTE FOR COLOR/FINISH
- 2. NATURAL STONE VENEER, REFER TO MATERIAL PALETTE FOR COLOR/FINISH
- 3. CABLE OR FIBER OPTIC, FIBERS SHALL NOT HAVE OPENINGS FROM THE WALLING SURFACE TO THE REQUIRED GUARD RAIL, WHICH ALLOW PASSAGE OF A SPHERE 4 INCHES (102 MM) IN DIAMETER, (915) 1.3 OPENING LIMITATIONS
- 4. LIGHT FIXTURE - PER SPECIFICATIONS
- 5. LANDSCAPE PLANTING/PLANTER
- 6. LINE OF FINISH FLOOR
- 7. LINE OF PROPOSED FINISH GRADE
- 8. LINE OF FOOTING, REFER TO STRUCTURAL DRAWINGS
- 9. BUILDING BEYOND
- 10. Juliet BALCONY
- 11. CHECKET TO DRINK
- 12. GATE
- 13. CHIMNEY WITH CHIMNEY CAP, SEE DETAILS ON A4.2
- 14. INTERIOR STATED METAL ROOFING, 26 GA. 1/2" PANEL WIDTH - REFER TO MATERIAL PALETTE FOR COLOR/FINISH
- 15. ASPHALT SHINGLE ROOFING, REFER TO MATERIAL PALETTE FOR COLOR/FINISH
- 16. MECHANICAL SCREEN WALL - MIN. 12" ABOVE EQUIPMENT
- 17. RECESSED HOSE END WITH BRASS COVER, REFER TO HOSE END SCHEDULE
- 18. HOOD HASK, SEE HOOD DETAILS ON A4.2, REFER TO MATERIAL PALETTE FOR COLOR/FINISH
- 19. MASONRY RETAINING WALL, SEE STRUCTURAL DRAWINGS
- 20. WOODEN POSTS, REFER TO STRUCTURAL
- 21. SNOW STOPS
- 22. ELEVATION JOG LINE
- 23. ARCHING VIEW WOOD BRACKETS AND STANDING BEAM METAL ROOF, SEE DETAIL, S4.3
- 24. WOOD BEAM REFER TO ROOF AND/OR STRUCTURAL DRAWINGS FOR SIZE
- 25. LINE OF EXISTING GRADE
- 26. 12" OFFSET, LINE MEASURED FROM NATURAL GRADE TO TOP OF ROOF
- 27. MAX. # OF EXPOSED STEM WALL AND BOLLARDS, GRADE AND PLANTINGS TO MAINTAIN MAXIMUM EXPOSED STEM WALL AS ALLOWED BY THE CITY OF FLAGSTAFF

HATCH LEGEND FOR ELEVATIONS:

- METAL PAINTED BLACK
- NATURAL WOOD SIDING
- NATURAL STONE VENEER
- WOOD
- STANDING BEAM ROOF
- GLASS
- ASPHALT SHINGLES