

| TRACT | APN # | PROPERTY OWNER | ACREAGE | | | REMARKS |
|---------|--------------|---|--------------------|---------------|---------------------------------|---------|
| | | | PERPETUAL EASEMENT | ROAD EASEMENT | TEMPORARY CONSTRUCTION EASEMENT | |
| 500E-1 | 100-01-001B | FLAGSTAFF UNIFIED SCHOOL DISTRICT 1 | | | 0.17 | |
| 501E | 100-01-001H | CITY OF FLAGSTAFF | 0.53 | | | |
| 501E-1 | 100-01-001H | CITY OF FLAGSTAFF | | | 0.46 | |
| 502E-1 | 100-05-012 | MARGO DAVID L | | | 0.07 | |
| 503E | 100-05-015A | CITY OF FLAGSTAFF | 0.09 | | | |
| 503E-1 | 100-05-015A | CITY OF FLAGSTAFF | | | 0.19 | |
| 504E-1 | 100-05-015D | HOFFMAN LARRY F & NELDA LORENE | | | 0.01 | |
| 505E-1 | 100-05-015E | CHAVARRIA PEDRO & ELIZABETH | | | 0.01 | |
| 506E-1 | 100-05-015F | DALTON WESLEY | | | 0.003 | |
| 507E | 100-05-016A | RGM HOLDINGS LLC | 0.01 | | | |
| 507E-1 | 100-05-016A | RGM HOLDINGS LLC | | | 0.18 | |
| 508E(1) | 100-05-016B | CITY OF FLAGSTAFF | 0.03 | | | |
| 508E(2) | 100-05-016B | CITY OF FLAGSTAFF | 0.04 | | | |
| 508E-1 | 100-05-016B | CITY OF FLAGSTAFF | | | 0.02 | |
| 508E-2 | 100-05-016B | CITY OF FLAGSTAFF | | | 0.004 | |
| 509E(1) | 100-06-005 | CITY OF FLAGSTAFF | 0.01 | | | |
| 509E(2) | 100-06-005 | CITY OF FLAGSTAFF | 0.003 | | | |
| 509E-1 | 100-06-005 | CITY OF FLAGSTAFF | | | 0.46 | |
| 509E-2 | 100-06-005 | CITY OF FLAGSTAFF | | | 0.18 | |
| 511E-1 | 100-08-006 | BAXTER RICHARD | | | 0.01 | |
| 512E | 100-08-007B | DIVINE AARON KENT | 0.01 | | | |
| 512E-1 | 100-08-007B | DIVINE AARON KENT | | | 0.03 | |
| 513E-1 | 100-09-011 | FORSMAN FAMILY TRUST DTD 01-15-99 | | | 0.03 | |
| 514E | 100-09-012A | BUSCHE FAMILY TRUST DTD 09-30-11 | 0.003 | | | |
| 514E-1 | 100-09-012A | BUSCHE FAMILY TRUST DTD 09-30-11 | | | 0.04 | |
| 515E | 100-09-015 | CITY OF FLAGSTAFF | 0.01 | | | |
| 515E-1 | 100-09-015 | CITY OF FLAGSTAFF | | | 0.10 | |
| 516E-1 | 100-09-016 | KAVANAGH TRACIE RAE CHILDREN TRUST DTD 02-25-13 | | | 0.02 | |
| 516E-2 | 100-09-016 | KAVANAGH TRACIE RAE CHILDREN TRUST DTD 02-25-14 | | | 0.02 | |
| 517E | 100-09-021 | CITY OF FLAGSTAFF | 0.03 | | | |
| 517E-1 | 100-09-021 | CITY OF FLAGSTAFF | | | 0.002 | |
| 517E-2 | 100-09-021 | CITY OF FLAGSTAFF | | | 0.02 | |
| 518E(1) | 100-09-022A | CITY OF FLAGSTAFF | 0.07 | | | |
| 518E(2) | 100-09-022A | CITY OF FLAGSTAFF | 0.11 | | | |
| 518E-1 | 100-09-022A | CITY OF FLAGSTAFF | | | 0.02 | |
| 518E-2 | 100-09-022A | CITY OF FLAGSTAFF | | | 0.01 | |
| 518E-3 | 100-09-022A | CITY OF FLAGSTAFF | | | 0.05 | |
| 519E | 100-09-022B | BUSCHE FAMILY TRUST DTD 09-30-11 | 0.003 | | | |
| 519E-1 | 100-09-022B | BUSCHE FAMILY TRUST DTD 09-30-11 | | | 0.01 | |
| 520E | RIGHT-OF-WAY | CHERRY | 0.05 | | | |
| 520E-1 | RIGHT-OF-WAY | CHERRY | | | 0.11 | |
| 521E | RIGHT-OF-WAY | DALE & SITGREAVES | 0.12 | | | |
| 521E-1 | RIGHT-OF-WAY | DALE & SITGREAVES | | | 0.22 | |
| 521E-2 | RIGHT-OF-WAY | DALE & SITGREAVES | | | 0.31 | |
| 521E-3 | RIGHT-OF-WAY | DALE & SITGREAVES | | | 0.12 | |
| 522E | RIGHT-OF-WAY | BONITO, ELM, & UNNAMED ALLEYS | 0.72 | | | |
| 522E-1 | RIGHT-OF-WAY | BONITO, ELM, & UNNAMED ALLEYS | | | 0.41 | |
| 522E-2 | RIGHT-OF-WAY | BONITO, ELM, & UNNAMED ALLEYS | | | 0.13 | |
| 522E-3 | RIGHT-OF-WAY | BONITO, ELM, & UNNAMED ALLEYS | | | 0.02 | |
| 522E-4 | RIGHT-OF-WAY | BONITO, ELM, & UNNAMED ALLEYS | | | 0.04 | |
| 522E-5 | RIGHT-OF-WAY | BONITO, ELM, & UNNAMED ALLEYS | | | 0.12 | |
| 522E-6 | RIGHT-OF-WAY | BONITO, ELM, & UNNAMED ALLEYS | | | 0.01 | |
| 522E-7 | RIGHT-OF-WAY | BONITO, ELM, & UNNAMED ALLEYS | | | 0.01 | |
| 522E-8 | RIGHT-OF-WAY | BONITO, ELM, & UNNAMED ALLEYS | | | 0.01 | |
| 522E-9 | RIGHT-OF-WAY | BONITO, ELM, & UNNAMED ALLEYS | | | 0.01 | |

PRELIMINARY PROJECT MAP

DEPT. OF THE ARMY

USING SERVICE CORPS OF ENGINEERS

LOCATION OF PROJECT

STATE ARIZONA

COUNTY COCONINO

DIVISION RIQ DE FLAG

DISTRICT _____

ARMY AREA _____

MILES _____ OF _____

MILES _____ OF _____

TRANSPORTATION FACILITIES

RAILROADS BNSF

STATE ROADS 40B

FEDERAL ROADS _____

AIR LINES _____

ACQUISITION

TOTAL ACRES ACQUIRED _____

FEE _____

PUBLIC DOMAIN { WITHDRAWAL _____
USE PERMIT _____

USE PERMIT (OTHER THAN P.D.) _____

TRANSFER { _____

LEASE { _____

LESSER INTERESTS { _____

DISPOSAL

TOTAL ACRES DISPOSED OF _____

SOLD _____

PUBLIC DOMAIN { WITHDRAWAL _____
USE PERMIT _____

USE PERMIT (OTHER THAN P.D.) _____

TRANSFERRED { _____

LEASES TERMINATED _____

LESSER INTERESTS TERM. _____

REASSIGNED _____

OTHER _____

NOTES:
1) APNS AND PROPERTY OWNERS PER MOST CURRENT INFORMATION ON COCONINO COUNTY'S PARCEL VIEWER WEBSITE.

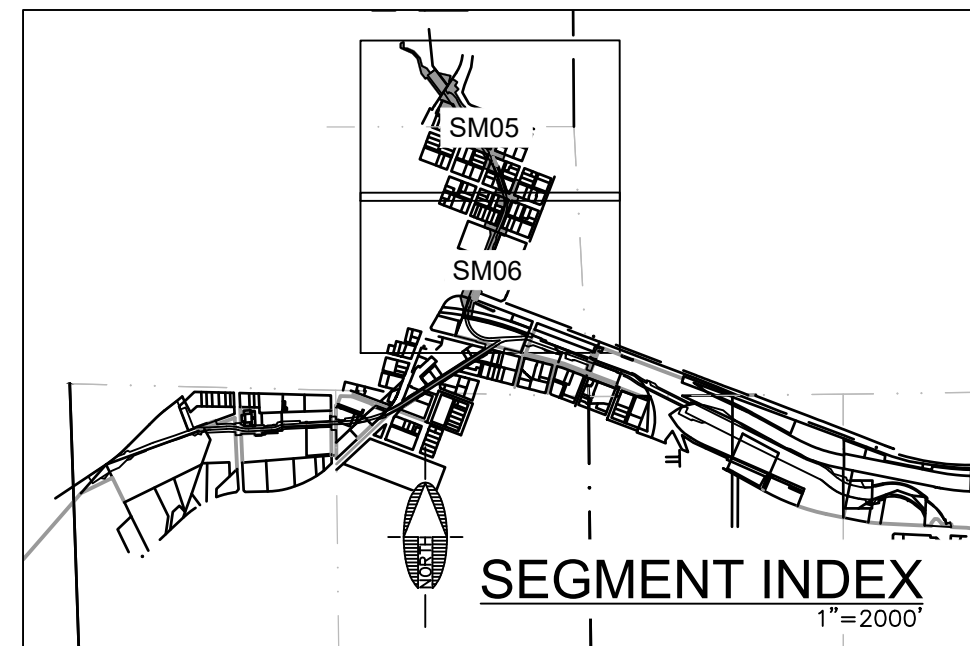
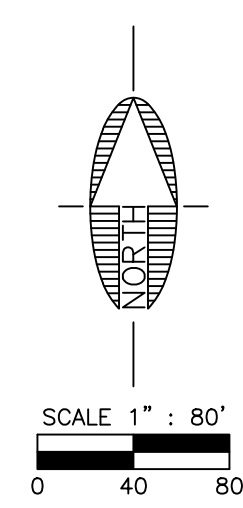

ACQUISITION AUTHORIZATION (READ UP)

DEPARTMENT OF THE ARMY
U. S. ARMY ENGINEER DISTRICT, LOS ANGELES
CORPS OF ENGINEERS
SOUTH PACIFIC DIVISION

REAL ESTATE ACQUISITION REGISTER
RIO DE FLAG
CITY OF FLAGSTAFF,
COCONINO COUNTY AZ.

DRAWN BY: HAS _____
TRACED BY: CNE _____
CHECKED BY: ADR _____
SUBMITTED BY: _____

CADASTRAL RECOMMENDED BY: _____

APPROVED BY: _____ DATE _____

CHEF, P&C BRANCH _____ CHEF, REAL ESTATE DIVISION _____
US ARMY CORPS OF ENGINEERS, WASH DC 20314

SCALE IN FEET
80 40 0 80 160

SHEET 1 OF 2 DRAWING NO. _____

REVISIONS (READ UP) _____ BY _____

INSTALLATION OR PROJECT NO. _____

| TRACT | APN # | PROPERTY OWNER | ACREAGE | | REMARKS |
|--------|-------------|---|--------------------|---------------------------------|---------|
| | | | PERPETUAL EASEMENT | TEMPORARY CONSTRUCTION EASEMENT | |
| 600E-1 | 100-10-014 | RING WILLIAM P & LISA M | | 0.001 | |
| 601E-1 | 100-10-015 | TCB ON BIRCH LLC | | 0.02 | |
| 602E-1 | 100-10-016 | DOUGLASS JAY REVOCABLE TRUST DTD 05-30-07 | | 0.05 | |
| 603E-1 | 100-11-001 | POLIVEMA LARRY | | 0.01 | |
| 604E-1 | 100-11-002 | TACKITT GEORGE E & SUZANNE M | | 0.01 | |
| 605E | 100-11-011A | CITY OF FLAGSTAFF | 0.04 | | |
| 605E-1 | 100-11-011A | CITY OF FLAGSTAFF | | 0.17 | |
| 606E-1 | 100-11-012 | ML EVERGREEN ASSOCIATES LLC | | 0.02 | |
| 607E-1 | 100-11-024 | CITY OF FLAGSTAFF | | 0.08 | |
| 608E-1 | 100-18-001C | CITY OF FLAGSTAFF | | 0.01 | |
| 609E | 100-18-009A | CITY OF FLAGSTAFF | 0.27 | | |
| 609E-1 | 100-18-009A | CITY OF FLAGSTAFF | | 0.23 | |
| 609E-2 | 100-18-009A | CITY OF FLAGSTAFF | | 0.16 | |
| 610E | 100-21-012C | CITY OF FLAGSTAFF | 0.01 | | |
| 610E-1 | 100-21-012C | CITY OF FLAGSTAFF | | 0.24 | |
| 611E | 100-22-001B | CITY OF FLAGSTAFF | 0.22 | | |
| 611E-1 | 100-22-001B | CITY OF FLAGSTAFF | | 0.29 | |
| 612E-1 | 100-43-001 | BNSF RAILWAY COMPANY | | 0.014 | |
| 613E | 100-43-001C | BNSF RAILWAY COMPANY | 0.02 | | |
| 613E-1 | 100-43-001C | BNSF RAILWAY COMPANY | | 0.15 | |
| 614E-1 | 100-43-003A | BNSF RAILWAY COMPANY | | 0.001 | |
| 615E | 100-44-001 | BNSF RAILWAY COMPANY | 0.04 | | |
| 615E-1 | 100-44-001 | BNSF RAILWAY COMPANY | | 0.02 | |
| 615E-2 | 100-44-001 | BNSF RAILWAY COMPANY | | 0.05 | |
| 616E | 100-44-002A | BNSF RAILWAY COMPANY | 0.02 | | |
| 616E-1 | 100-44-002A | BNSF RAILWAY COMPANY | | 0.01 | |
| 616E-2 | 100-44-002A | BNSF RAILWAY COMPANY | | 0.02 | |
| 617E | 100-44-006A | BNSF RAILWAY COMPANY | 0.09 | | |
| 617E-1 | 100-44-006A | BNSF RAILWAY COMPANY | | 0.001 | |
| 617E-2 | 100-44-006A | BNSF RAILWAY COMPANY | | 0.17 | |
| 618E | ROW | ASPEN | 0.04 | | |
| 618E-1 | ROW | ASPEN | | 0.08 | |
| 618E-2 | ROW | ASPEN | | 0.05 | |
| 619E | ROW | BIRCH & KENDRICK | 0.23 | | |
| 619E-1 | ROW | BIRCH & KENDRICK | | 0.22 | |
| 619E-2 | ROW | BIRCH, DALE, & KENDRICK | | 0.60 | |
| 620E | ROW | ROUTE 66 | 0.09 | | |
| 620E-1 | ROW | ROUTE 66 | | 0.20 | |
| 620E-2 | ROW | ROUTE 66 | | 0.11 | |

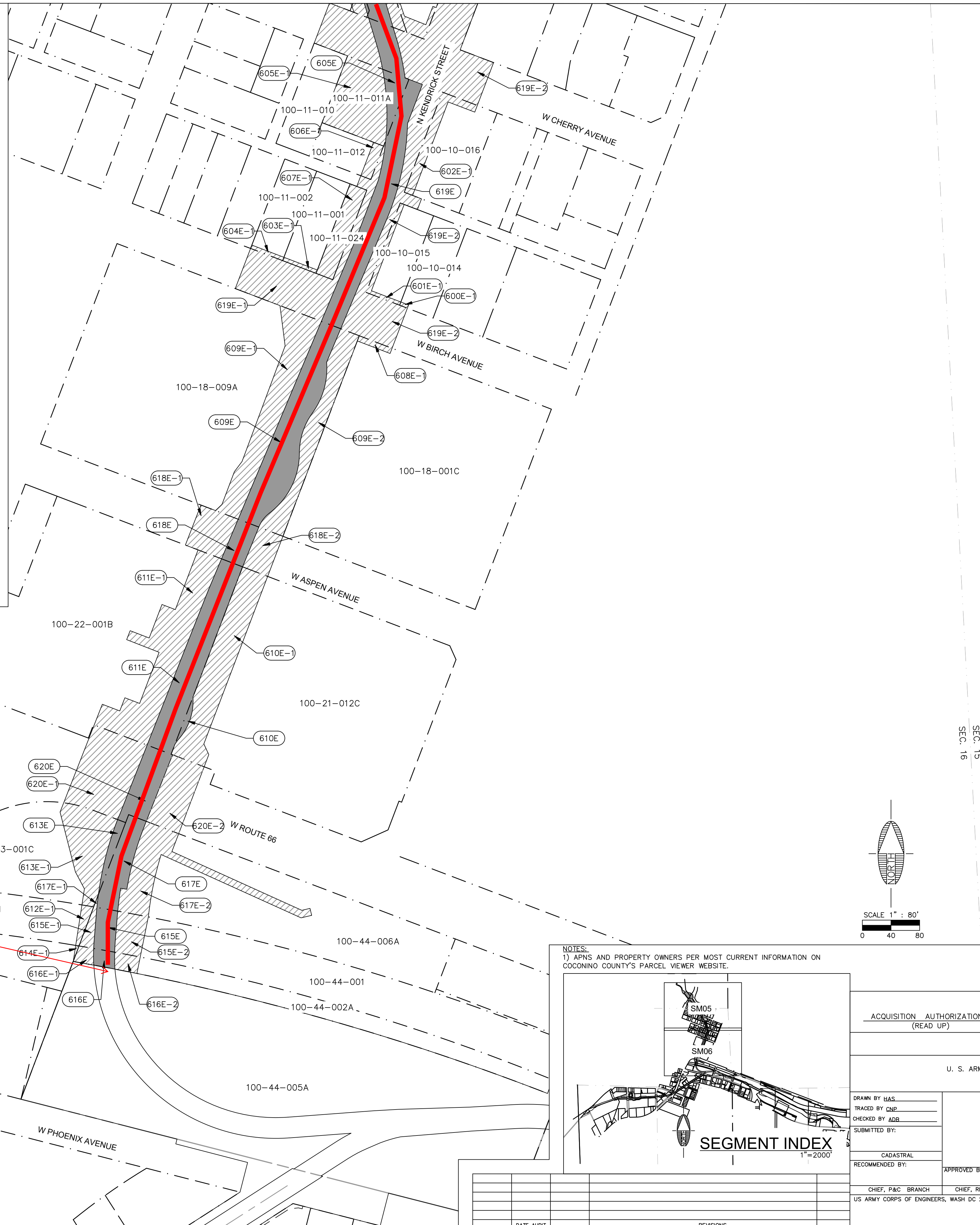

CoF Fiber ties into Phase I termination

PRELIMINARY PROJECT MAP

DEPT. OF THE ARMY
 USING SERVICE CORPS OF ENGINEERS
 LOCATION OF PROJECT
 STATE ARIZONA
 COUNTY COCONINO
 DIVISION RIO DE FLAG
 DISTRICT
 ARMY AREA
 MILES OF
 MILES OF

TRANSPORTATION FACILITIES
 RAILROADS BNSF
 STATE ROADS 40B
 FEDERAL ROADS
 AIR LINES

ACQUISITION
 TOTAL ACRES ACQUIRED
 FEE
 PUBLIC DOMAIN { WITHDRAWAL
 USE PERMIT
 USE PERMIT (OTHER THAN P.D.)
 TRANSFER {
 LEASE
 LESSER INTERESTS {

DISPOSAL
 TOTAL ACRES DISPOSED OF
 SOLD
 PUBLIC DOMAIN { WITHDRAWAL
 USE PERMIT
 USE PERMIT (OTHER THAN P.D.)
 TRANSFERRED {
 LEASES TERMINATED
 LESSER INTERESTS TERM.
 REASSIGNED
 OTHER

LEGEND
 EXCEPT FOR THE SPECIAL SYMBOLS SHOWN BELOW MAP SYMBOLS ARE STANDARD IN DEFENSE MAPPING AGENCY TECHNICAL MANUAL NO. 23

- (XXX) TRACT IDENTIFICATION
- TEMPORARY CONSTRUCTION EASEMENT
- PERPETUAL EASEMENT
- ROAD CENTERLINE
- PARCEL BOUNDARY LINE
- SECTION LINE

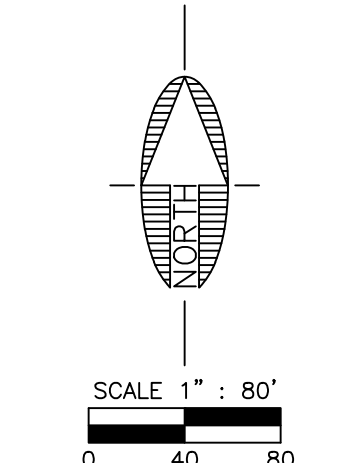

NOTES:
 1) APNS AND PROPERTY OWNERS PER MOST CURRENT INFORMATION ON COCONINO COUNTY'S PARCEL VIEWER WEBSITE.

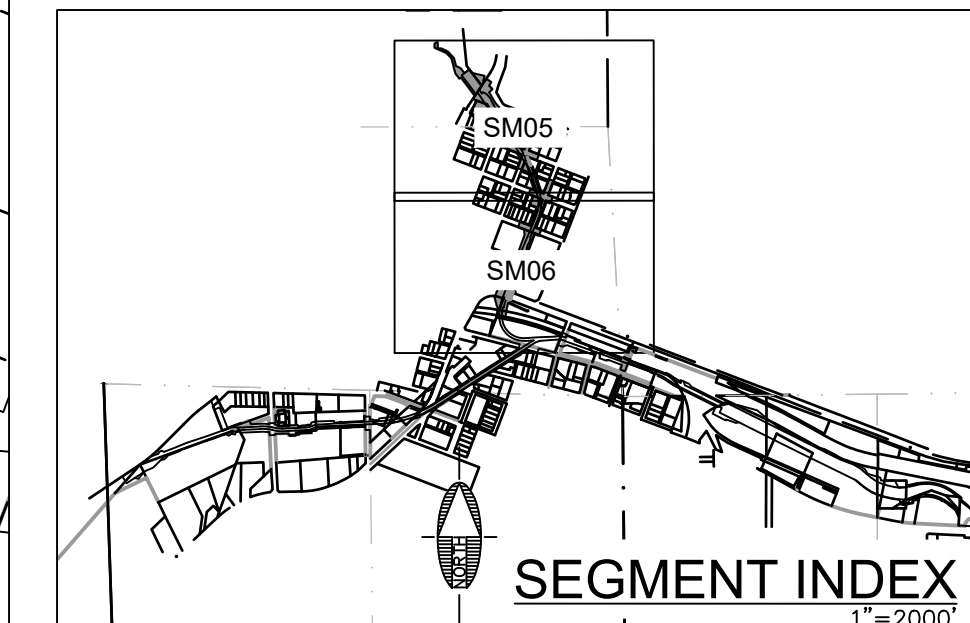

ACQUISITION AUTHORIZATION (READ UP)

DEPARTMENT OF THE ARMY
 U. S. ARMY ENGINEER DISTRICT, LOS ANGELES
 CORPS OF ENGINEERS
 SOUTH PACIFIC DIVISION

REAL ESTATE ACQUISITION REGISTER
 RIO DE FLAG
 CITY OF FLAGSTAFF,
 COCONINO COUNTY AZ.

DRAWN BY HAS
 TRACED BY CNE
 CHECKED BY ADB
 SUBMITTED BY
 CADASTRAL
 RECOMMENDED BY
 APPROVED BY: _____ DATE _____

CHIEF, PAC BRANCH CHIEF, REAL ESTATE DIVISION
 US ARMY CORPS OF ENGINEERS, WASH DC 20314

REVISIONS (READ UP)
 BY
 INSTALLATION OR PROJECT NO.

SCALE IN FEET
 80 40 0 80 160
 SHEET 2 OF 2 DRAWING NO.
 ENG FORM 1456-A

| TRACT | APN # | PROPERTY OWNER | ACREAGE | | | REMARKS |
|---------|--------------------------|------------------------------------|--------------------|---------------|---------------------------------|---------|
| | | | PERPETUAL EASEMENT | ROAD EASEMENT | TEMPORARY CONSTRUCTION EASEMENT | |
| 100E(1) | 103-01-001 | MILLPOND VILLAGE APARTMENTS II LLC | 0.36 | | | |
| 100E(2) | 103-01-001 | MILLPOND VILLAGE APARTMENTS II LLC | 0.04 | | | |
| 100E-1 | 103-01-001 | MILLPOND VILLAGE APARTMENTS II LLC | | | 0.06 | |
| 100E-2 | 103-01-001 | MILLPOND VILLAGE APARTMENTS II LLC | | | 0.09 | |
| 101E | 103-01-007C | CONSOLIDATED INVESTMENT CO INC | 0.93 | | | |
| 101E-1 | 103-01-007C | CONSOLIDATED INVESTMENT CO INC | | | 3.14 | |
| 102E | 103-02-021 | KINGS HOUSE INC | 0.19 | | | |
| 102E-1 | 103-02-021 | KINGS HOUSE INC | | | 0.15 | |
| 102E-2 | 103-02-021 | KINGS HOUSE INC | | | 0.19 | |
| 103E | 103-02-030A | KRISTA R CORP | 0.31 | | | |
| 103E-1 | 103-02-030A | KRISTA R CORP | | | 0.21 | |
| 103E-2 | 103-02-030A | KRISTA R CORP | | | 0.04 | |
| 104E | 103-02-031 | PINE VIEW APARTMENT PARTNERS LLC | 0.01 | | | |
| 104E-1 | 103-02-031 | PINE VIEW APARTMENT PARTNERS LLC | | | 0.01 | |
| 104E-2 | 103-02-031 | PINE VIEW APARTMENT PARTNERS LLC | | | 0.04 | |
| 104E-3 | 103-02-031 | PINE VIEW APARTMENT PARTNERS LLC | | | 0.12 | |
| 105E | 103-02-033 | PINE VIEW APARTMENT PARTNERS LLC | 0.13 | | | |
| 105E-1 | 103-02-033 | PINE VIEW APARTMENT PARTNERS LLC | | | 0.12 | |
| 105E-2 | 103-02-033 | PINE VIEW APARTMENT PARTNERS LLC | | | 0.06 | |
| 106E | 112-04-012 | CITY OF FLAGSTAFF | 0.27 | | | |
| 106E-1 | 112-04-012 | CITY OF FLAGSTAFF | | | 0.04 | |
| 107E | 112-35-001A | WESTGLEN MHP LLC | 0.15 | | | |
| 108E-1 | MCCRACKEN VILLAGE UNIT 1 | LEVITAN FAMILY TRUST DTD 10-15-98 | | | 0.01 | |
| 108E-2 | MCCRACKEN VILLAGE UNIT 1 | LEVITAN FAMILY TRUST DTD 10-15-98 | | | 0.02 | |
| 109E | RIGHT-OF-WAY | THE CITY OF FLAGSTAFF | 0.05 | | | |
| 109E-1 | RIGHT-OF-WAY | THE CITY OF FLAGSTAFF | | | 0.14 | |
| 110E | RIGHT-OF-WAY | THE CITY OF FLAGSTAFF | 0.17 | | | |
| 110E-1 | RIGHT-OF-WAY | THE CITY OF FLAGSTAFF | | | 0.22 | |
| 110E-2 | RIGHT-OF-WAY | THE CITY OF FLAGSTAFF | | | 0.17 | |

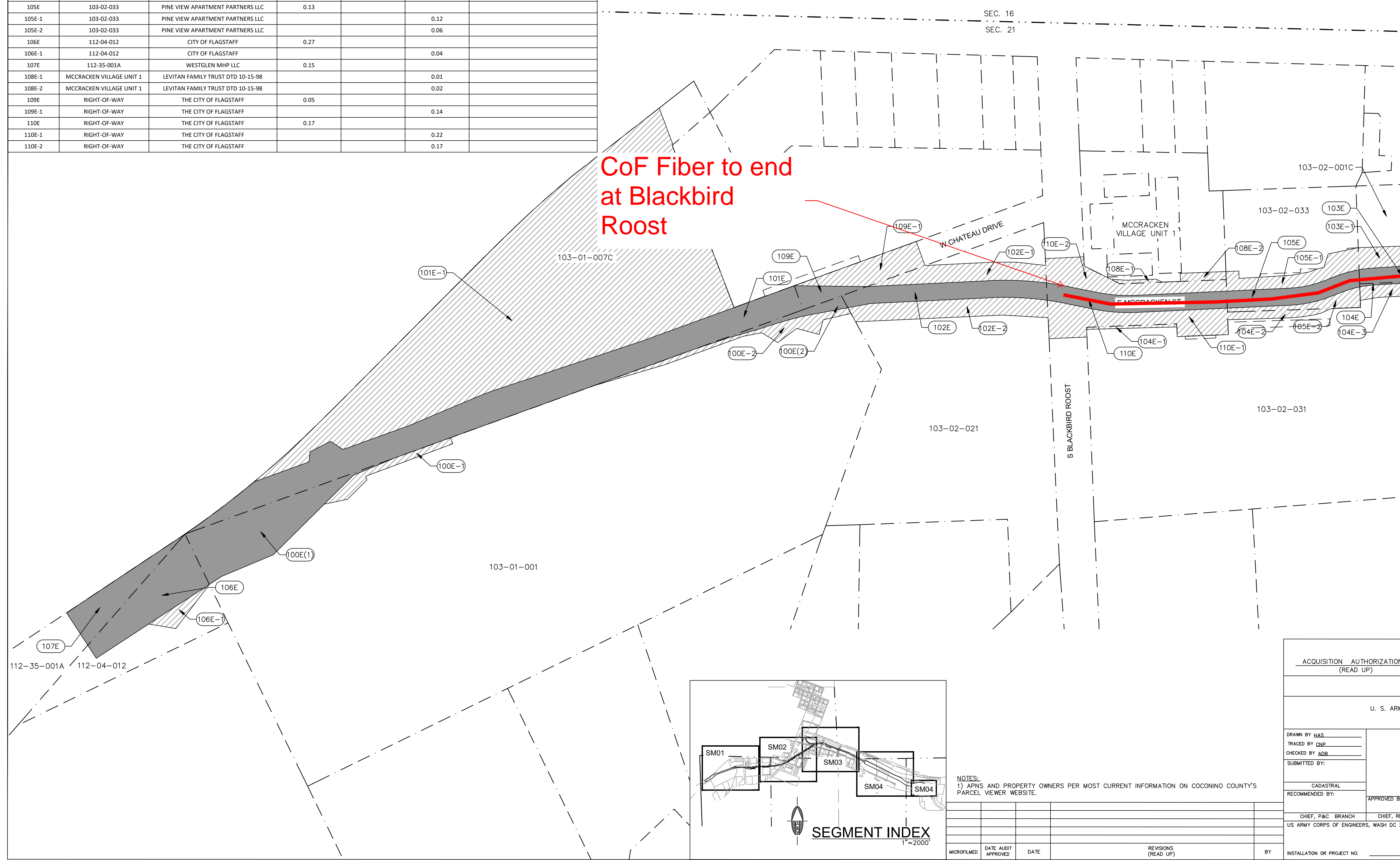

CoF Fiber to end at Blackbird Roost

MATCHLINE SEE SHEET SM02

PRELIMINARY
PROJECT MAP

DEPT. OF THE ARMY _____
USING SERVICE CORPS OF ENGINEERS _____

LOCATION OF PROJECT
STATE ARIZONA _____
COUNTY COCONINO _____
DIVISION RIO DE FLAG _____
DISTRICT _____
ARMY AREA _____
MILES _____ OF _____
MILES _____ OF _____

TRANSPORTATION FACILITIES
RAILROADS BNSF _____
STATE ROADS 40B _____
FEDERAL ROADS _____
AIR LINES _____

ACQUISITION
TOTAL ACRES ACQUIRED _____
FEE _____
PUBLIC DOMAIN { WITHDRAWAL _____
USE PERMIT _____ }
USE PERMIT (OTHER THAN P.D.) _____
TRANSFER { _____
LEASE _____
LESSER INTERESTS { _____

DISPOSAL
TOTAL ACRES DISPOSED OF _____
SOLD _____
PUBLIC DOMAIN { WITHDRAWAL _____
USE PERMIT _____ }
USE PERMIT (OTHER THAN P. D.) _____
TRANSFERRED { _____
LEASES TERMINATED _____
LESSER INTERESTS TERM. _____
REASSIGNED _____
OTHER _____

LEGEND

EXCEPT FOR THE SPECIAL SYMBOLS SHOWN BELOW
MAP SYMBOLS ARE STANDARD IN DEFENSE
MAPPING AGENCY TECHNICAL MANUAL NO. 23

| | |
|-------|---------------------------------|
| (XXX) | TRACT IDENTIFICATION |
| | TEMPORARY CONSTRUCTION EASEMENT |
| | PERPETUAL EASEMENT |
| | ROAD CENTERLINE |
| | PARCEL BOUNDARY LINE |
| | SECTION LINE |

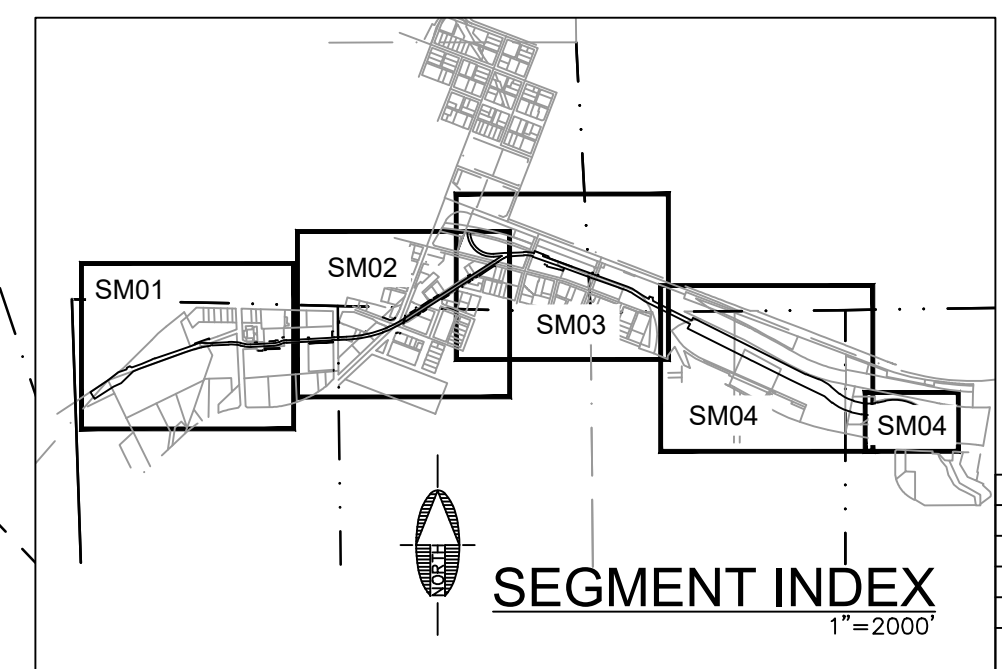

NOTES:
1) APNS AND PROPERTY OWNERS PER MOST CURRENT INFORMATION ON COCONINO COUNTY'S PARCEL VIEWER WEBSITE.

| MICROFILMED | DATE AUDIT APPROVED | DATE | REVISIONS (READ UP) | BY |
|-------------|---------------------|------|---------------------|----|
| | | | | |
| | | | | |
| | | | | |

ACQUISITION AUTHORIZATION (READ UP)

DEPARTMENT OF THE ARMY
U. S. ARMY ENGINEER DISTRICT, LOS ANGELES
CORPS OF ENGINEERS
SOUTH PACIFIC DIVISION

REAL ESTATE ACQUISITION REGISTER
RIO DE FLAG
CITY OF FLAGSTAFF,
COCONINO COUNTY AZ.
SEGMENT 1

DRAWN BY: HAS _____
TRACED BY: CNP _____
CHECKED BY: ADB _____
SUBMITTED BY: _____

CADASTRAL RECOMMENDED BY: _____
APPROVED BY: _____ DATE _____

CHIEF, PAC BRANCH _____ CHIEF, REAL ESTATE DIVISION _____
US ARMY CORPS OF ENGINEERS, WASH DC 20314

SCALE IN FEET
80 40 0 80 160

SHEET 1 OF 4 DRAWING NO. SM01

INSTALLATION OR PROJECT NO. _____

| TRACT | APN # | PROPERTY OWNER | ACREAGE | | | REMARKS |
|---------|--------------|--|--------------------|---------------|---------------------------------|---------|
| | | | PERPETUAL EASEMENT | ROAD EASEMENT | TEMPORARY CONSTRUCTION EASEMENT | |
| 200E-1 | 103-02-005Y | SHOPPES AT OSGOOD LLC | | | 0.09 | |
| 201E | 103-06-004 | ANGELINA INVESTMENT INC | 0.06 | | | |
| 201E-1 | 103-06-004 | ANGELINA INVESTMENT INC | | | 0.02 | |
| 201E-2 | 103-06-004 | ANGELINA INVESTMENT INC | | | 0.01 | |
| 202E-1 | 103-06-018E | NNN-NATGRO LLC | | | 0.001 | |
| 203E | 103-06-018A | STATION ONE HOLDINGS LLC | 0.08 | | | |
| 203E-1 | 103-06-018A | STATION ONE HOLDINGS LLC | | | 0.09 | |
| 203E-2 | 103-06-018A | STATION ONE HOLDINGS LLC | | | 0.02 | |
| 204E(1) | 103-06-019 | STATION ONE HOLDINGS LLC | 0.03 | | | |
| 204E(2) | 103-06-019 | STATION ONE HOLDINGS LLC | 0.03 | | | |
| 204E-1 | 103-06-019 | STATION ONE HOLDINGS LLC | | | 0.44 | |
| 204E-2 | 103-06-019 | STATION ONE HOLDINGS LLC | | | 0.04 | |
| 205E | 103-06-017A | STATION ONE HOLDINGS LLC | 0.02 | | | |
| 205E-1 | 103-06-017A | STATION ONE HOLDINGS LLC | | | 0.002 | |
| 205E-2 | 103-06-017A | STATION ONE HOLDINGS LLC | | | 0.03 | |
| 206E | 103-06-003B | VITAMIN COTTAGE NATURAL FOOD MARKETS INC | 0.12 | | | |
| 206E-1 | 103-06-003B | VITAMIN COTTAGE NATURAL FOOD MARKETS INC | | | 0.29 | |
| 206E-2 | 103-06-003B | VITAMIN COTTAGE NATURAL FOOD MARKETS INC | | | 0.09 | |
| 207E | RIGHT-OF-WAY | THE CITY OF FLAGSTAFF | 0.03 | | | |
| 207E-1 | RIGHT-OF-WAY | THE CITY OF FLAGSTAFF | | | 0.06 | |
| 207E-2 | RIGHT-OF-WAY | THE CITY OF FLAGSTAFF | | | 0.07 | |
| 208E | RIGHT-OF-WAY | THE CITY OF FLAGSTAFF | 0.001 | | | |
| 208E-1 | RIGHT-OF-WAY | THE CITY OF FLAGSTAFF | | | 0.06 | |
| 209E | RIGHT-OF-WAY | ARIZONA DEPARTMENT OF TRANSPORTATION | | 0.16 | | |
| 209E-1 | RIGHT-OF-WAY | ARIZONA DEPARTMENT OF TRANSPORTATION | | | 0.03 | |
| 209E-2 | RIGHT-OF-WAY | ARIZONA DEPARTMENT OF TRANSPORTATION | | | 0.07 | |
| 210E | RIGHT-OF-WAY | THE CITY OF FLAGSTAFF | 0.83 | | | |
| 210E-1 | RIGHT-OF-WAY | THE CITY OF FLAGSTAFF | | | 0.33 | |
| 210E-2 | RIGHT-OF-WAY | THE CITY OF FLAGSTAFF | | | 0.39 | |

PRELIMINARY

PROJECT MAP

DEPT. OF THE ARMY
 USING SERVICE CORPS OF ENGINEERS
 LOCATION OF PROJECT
 STATE ARIZONA
 COUNTY COCONINO
 DIVISION RIO DE FLAG
 DISTRICT
 ARMY AREA
 MILES OF
 MILES OF
 TRANSPORTATION FACILITIES
 RAILROADS BNSF
 STATE ROADS 40B
 FEDERAL ROADS
 AIR LINES

ACQUISITION

TOTAL ACRES ACQUIRED
 FEE
 PUBLIC DOMAIN { WITHDRAWAL
 USE PERMIT
 USE PERMIT (OTHER THAN P.D.)
 TRANSFER
 LEASE
 LESSER INTERESTS

DISPOSAL

TOTAL ACRES DISPOSED OF
 SOLD
 PUBLIC DOMAIN { WITHDRAWAL
 USE PERMIT
 USE PERMIT (OTHER THAN P.D.)
 TRANSFERRED
 LEASES TERMINATED
 LESSER INTERESTS TERM.
 REASSIGNED
 OTHER

LEGEND

EXCEPT FOR THE SPECIAL SYMBOLS SHOWN BELOW
 MAP SYMBOLS ARE STANDARD IN DEFENSE
 MAPPING AGENCY TECHNICAL MANUAL NO. 23

- (XXX) TRACT IDENTIFICATION
- TEMPORARY CONSTRUCTION EASEMENT
- PERPETUAL EASEMENT
- ROAD CENTERLINE
- PARCEL BOUNDARY LINE
- SECTION LINE

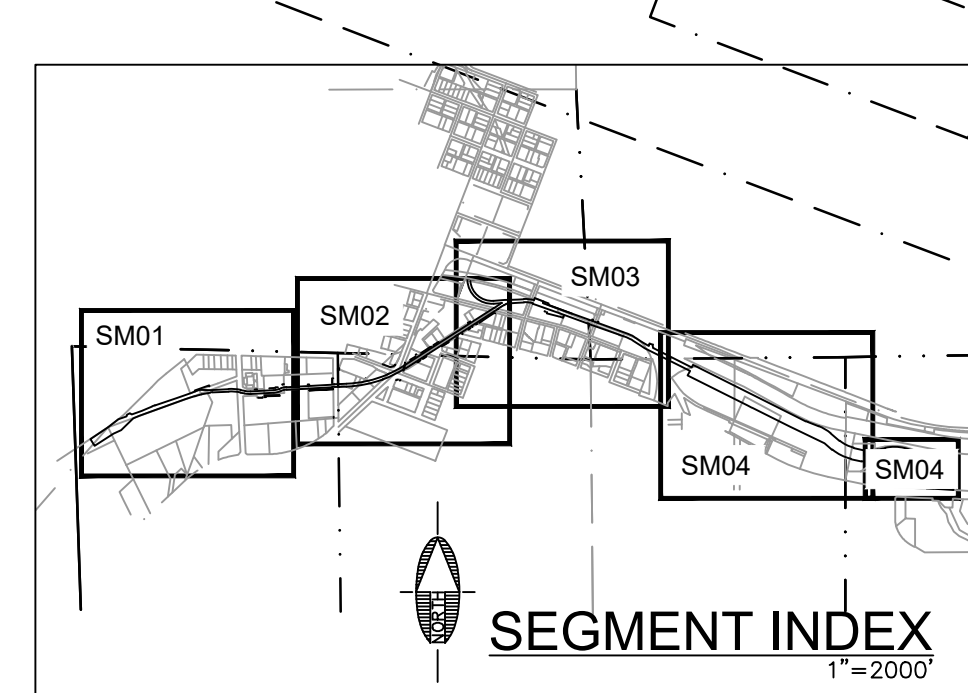

NOTES:
 1) APNS AND PROPERTY OWNERS PER MOST CURRENT INFORMATION ON COCONINO COUNTY'S PARCEL VIEWER WEBSITE.

| REVISIONS (READ UP) | DATE | BY |
|---------------------|------|----|
| | | |
| | | |
| | | |

ACQUISITION AUTHORIZATION (READ UP)

DEPARTMENT OF THE ARMY
 U. S. ARMY ENGINEER DISTRICT, LOS ANGELES
 CORPS OF ENGINEERS
 SOUTH PACIFIC DIVISION

REAL ESTATE ACQUISITION REGISTER
 RIO DE FLAG
 CITY OF FLAGSTAFF,
 COCONINO COUNTY AZ.
 SEGMENT 2

DRAWN BY: HAS
 TRACED BY: CNE
 CHECKED BY: ADB
 SUBMITTED BY:

CADASTRAL RECOMMENDED BY: _____ APPROVED BY: _____ DATE: _____

CHIEF, P&C BRANCH: _____ CHIEF, REAL ESTATE DIVISION: _____

US ARMY CORPS OF ENGINEERS, WASH DC 20314

SCALE IN FEET
 80 40 0 80 160

SHEET 2 OF 4 DRAWING NO. SM02

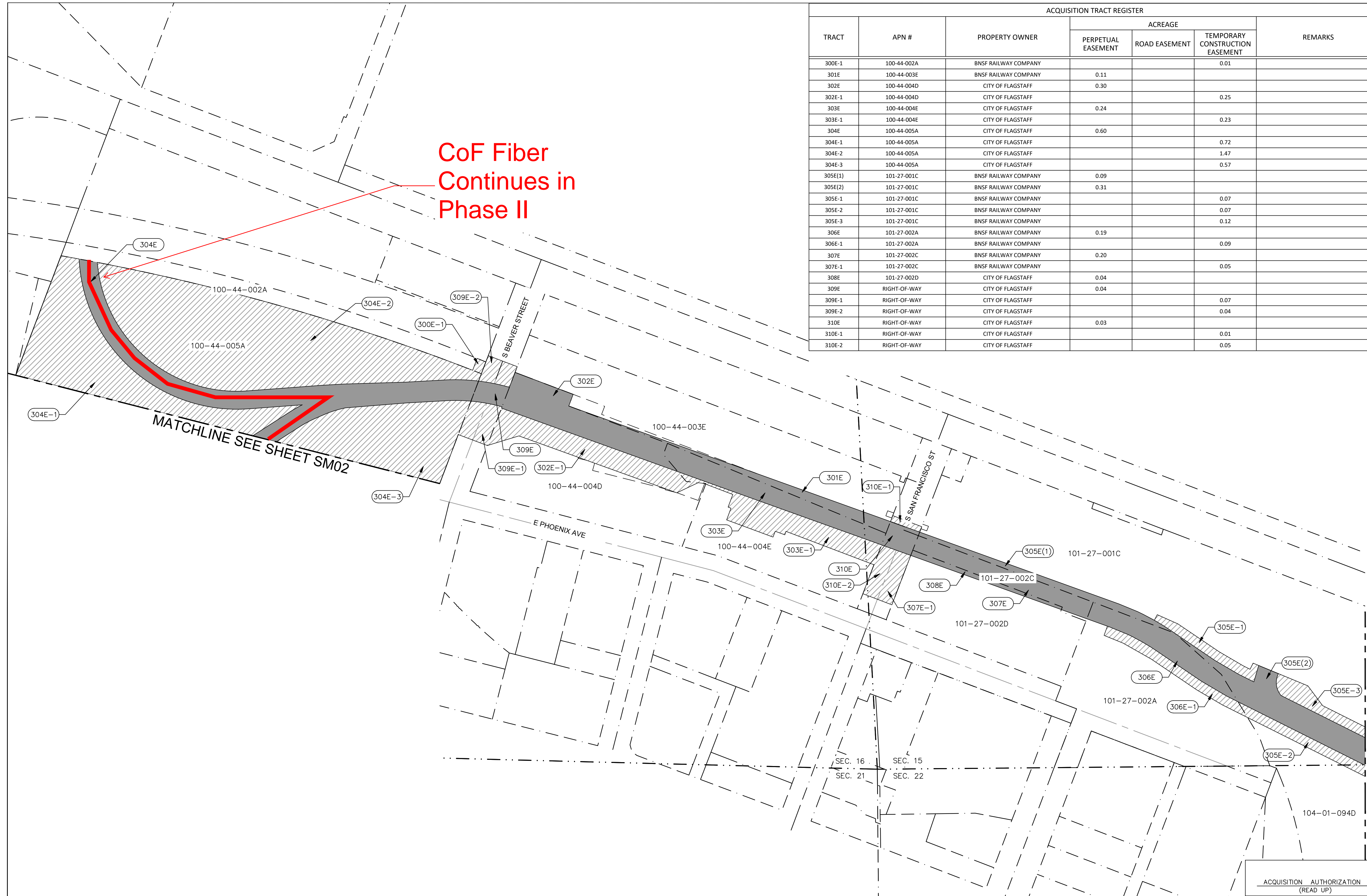

| TRACT | APN # | PROPERTY OWNER | ACREAGE | | | REMARKS |
|---------|--------------|----------------------|--------------------|---------------|---------------------------------|---------|
| | | | PERPETUAL EASEMENT | ROAD EASEMENT | TEMPORARY CONSTRUCTION EASEMENT | |
| 300E-1 | 100-44-002A | BNSF RAILWAY COMPANY | | | 0.01 | |
| 301E | 100-44-003E | BNSF RAILWAY COMPANY | 0.11 | | | |
| 302E | 100-44-004D | CITY OF FLAGSTAFF | 0.30 | | | |
| 302E-1 | 100-44-004D | CITY OF FLAGSTAFF | | | 0.25 | |
| 303E | 100-44-004E | CITY OF FLAGSTAFF | 0.24 | | | |
| 303E-1 | 100-44-004E | CITY OF FLAGSTAFF | | | 0.23 | |
| 304E | 100-44-005A | CITY OF FLAGSTAFF | 0.60 | | | |
| 304E-1 | 100-44-005A | CITY OF FLAGSTAFF | | | 0.72 | |
| 304E-2 | 100-44-005A | CITY OF FLAGSTAFF | | | 1.47 | |
| 304E-3 | 100-44-005A | CITY OF FLAGSTAFF | | | 0.57 | |
| 305E(1) | 101-27-001C | BNSF RAILWAY COMPANY | 0.09 | | | |
| 305E(2) | 101-27-001C | BNSF RAILWAY COMPANY | 0.31 | | | |
| 305E-1 | 101-27-001C | BNSF RAILWAY COMPANY | | | 0.07 | |
| 305E-2 | 101-27-001C | BNSF RAILWAY COMPANY | | | 0.07 | |
| 305E-3 | 101-27-001C | BNSF RAILWAY COMPANY | | | 0.12 | |
| 306E | 101-27-002A | BNSF RAILWAY COMPANY | 0.19 | | | |
| 306E-1 | 101-27-002A | BNSF RAILWAY COMPANY | | | 0.09 | |
| 307E | 101-27-002C | BNSF RAILWAY COMPANY | 0.20 | | | |
| 307E-1 | 101-27-002C | BNSF RAILWAY COMPANY | | | 0.05 | |
| 308E | 101-27-002D | CITY OF FLAGSTAFF | 0.04 | | | |
| 309E | RIGHT-OF-WAY | CITY OF FLAGSTAFF | 0.04 | | | |
| 309E-1 | RIGHT-OF-WAY | CITY OF FLAGSTAFF | | | 0.07 | |
| 309E-2 | RIGHT-OF-WAY | CITY OF FLAGSTAFF | | | 0.04 | |
| 310E | RIGHT-OF-WAY | CITY OF FLAGSTAFF | 0.03 | | | |
| 310E-1 | RIGHT-OF-WAY | CITY OF FLAGSTAFF | | | 0.01 | |
| 310E-2 | RIGHT-OF-WAY | CITY OF FLAGSTAFF | | | 0.05 | |

PRELIMINARY
PROJECT MAP

DEPT. OF THE ARMY _____
 USING SERVICE CORPS OF ENGINEERS _____
 LOCATION OF PROJECT _____
 STATE ARIZONA _____
 COUNTY COCONINO _____
 DIVISION RIO DE FLAG _____
 DISTRICT _____
 ARMY AREA _____
 MILES _____ OF _____
 MILES _____ OF _____

TRANSPORTATION FACILITIES
 RAILROADS BNSF _____
 STATE ROADS 40B _____
 FEDERAL ROADS _____
 AIR LINES _____

ACQUISITION

TOTAL ACRES ACQUIRED _____
 FEE _____
 PUBLIC DOMAIN { WITHDRAWAL _____
 USE PERMIT _____
 USE PERMIT (OTHER THAN P.D.) _____
 TRANSFER _____
 LEASE _____
 LESSER INTERESTS _____

DISPOSAL

TOTAL ACRES DISPOSED OF _____
 SOLD _____
 PUBLIC DOMAIN { WITHDRAWAL _____
 USE PERMIT _____
 USE PERMIT (OTHER THAN P. D.) _____
 TRANSFERRED _____
 LEASES TERMINATED _____
 LESSER INTERESTS TERM. _____
 REASSIGNED _____
 OTHER _____

LEGEND

EXCEPT FOR THE SPECIAL SYMBOLS SHOWN BELOW
 MAP SYMBOLS ARE STANDARD IN DEFENSE
 MAPPING AGENCY TECHNICAL MANUAL NO. 23

| | |
|------------------|---------------------------------|
| (XXX) | TRACT IDENTIFICATION |
| [Hatched Box] | TEMPORARY CONSTRUCTION EASEMENT |
| [Solid Grey Box] | PERPETUAL EASEMENT |
| [Dashed Line] | ROAD CENTERLINE |
| [Dotted Line] | PARCEL BOUNDARY LINE |
| [Dash-dot Line] | SECTION LINE |

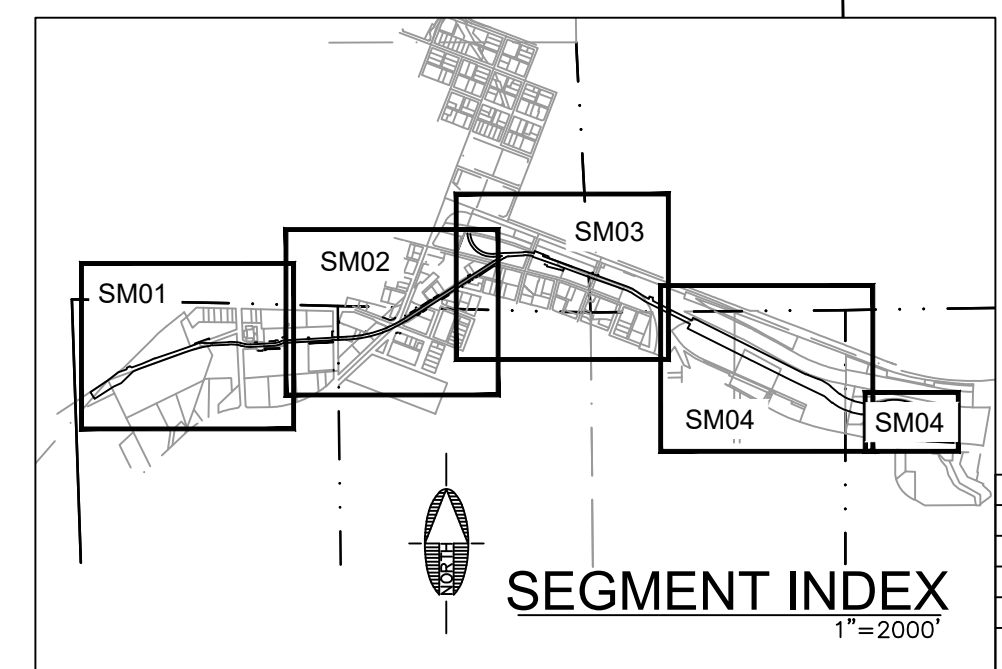

NOTES:
 1) APNS AND PROPERTY OWNERS PER MOST CURRENT INFORMATION ON COCONINO COUNTY'S PARCEL VIEWER WEBSITE.

| MICROFILMED | DATE AUDIT APPROVED | DATE | REVISIONS (READ UP) | BY |
|-------------|---------------------|------|---------------------|----|
| | | | | |
| | | | | |
| | | | | |

ACQUISITION AUTHORIZATION (READ UP)

DEPARTMENT OF THE ARMY
 U. S. ARMY ENGINEER DISTRICT, LOS ANGELES
 CORPS OF ENGINEERS
 SOUTH PACIFIC DIVISION

REAL ESTATE REGISTER
 ACQUISITION REGISTER
 RIO DE FLAG
 CITY OF FLAGSTAFF,
 COCONINO COUNTY AZ.
 SEGMENT 3

DRAWN BY: HAS _____
 TRACED BY: CNE _____
 CHECKED BY: ADB _____
 SUBMITTED BY: _____

CADASTRAL RECOMMENDED BY: _____
 APPROVED BY: _____ DATE _____

CHIEF, PAC BRANCH _____ CHIEF, REAL ESTATE DIVISION _____
 US ARMY CORPS OF ENGINEERS, WASH DC 20314

SCALE IN FEET
 80 40 0 80 160
 SHEET 3 OF 4 DRAWING NO. SM03