

FINAL

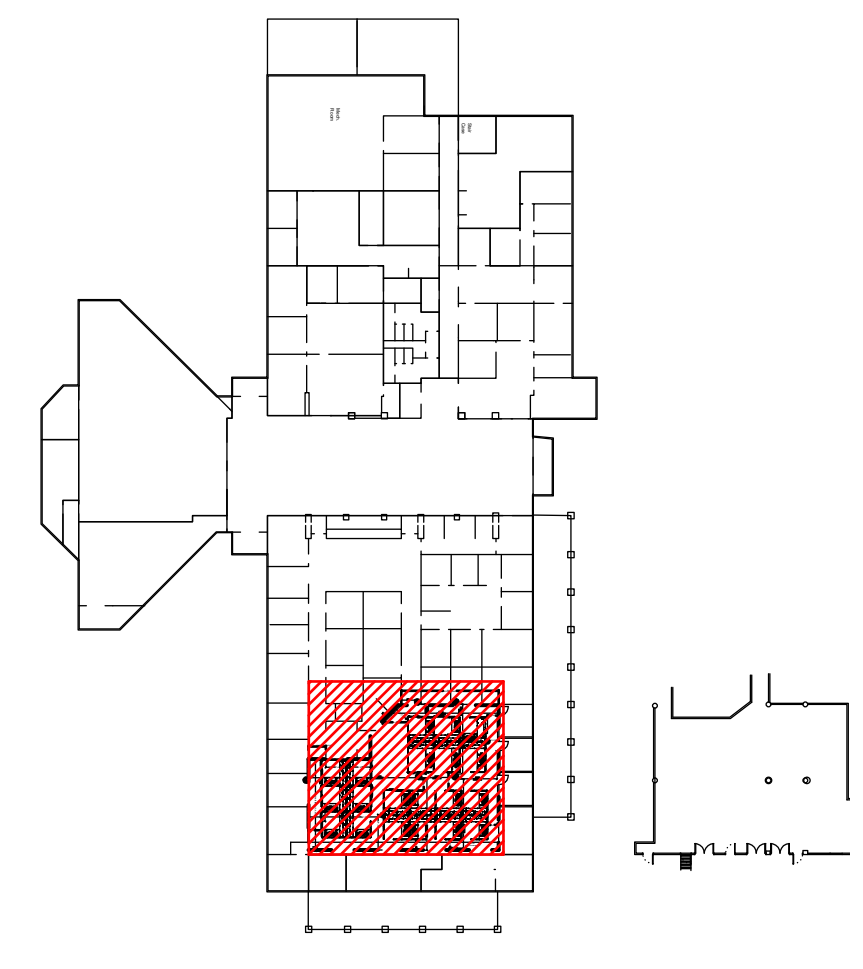
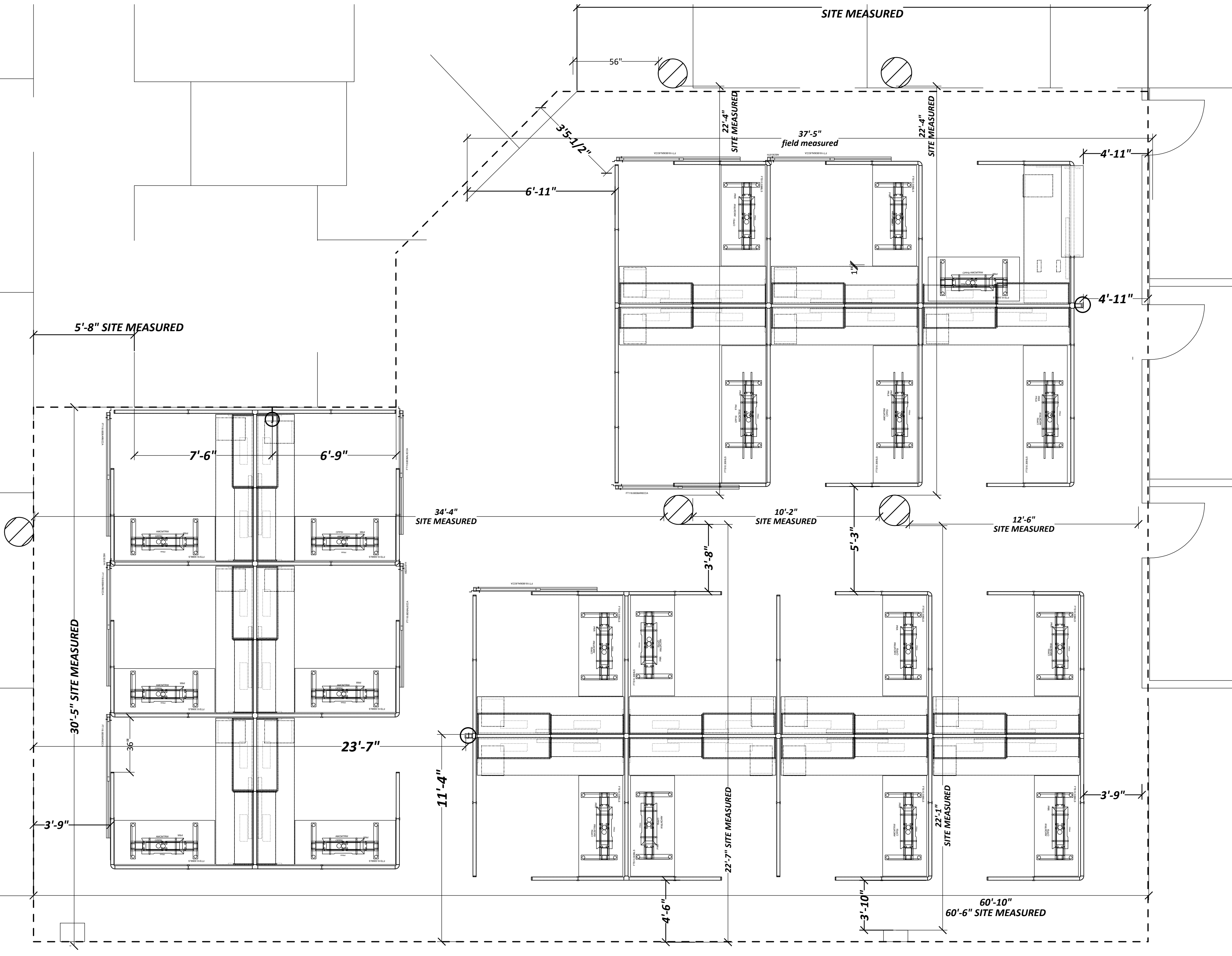

#	DESCRIPTION	DATE	BY
1	Add (4) Rolling Doors	6/13/2023	ER
2	Revise to (7) Rolling Doors	6/27/2023	ER

CORE#: 167768
 DATE: 6/27/2023
 DWN: Eric Ripes

CITY OF FLAGSTAFF - CITY HALL
 ADDRESS
 211 W. ASPEN AVE; FLAGSTAFF AZ,
 86001

WORKSTATIONS

NOTE: ALL PLANS, DRAWINGS AND SPECIFICATIONS ARE THE PROPERTY OF GOODMAN'S. ALL AND MAY NOT BE REPRODUCED WITHOUT THE WRITTEN CONSENT OF GOODMAN'S. ALL MEASUREMENTS ARE SUBJECT TO VERIFICATION BY THE CONTRACTOR. NOTIFY GOODMAN'S IN THE EVENT OF DISCREPANCIES.



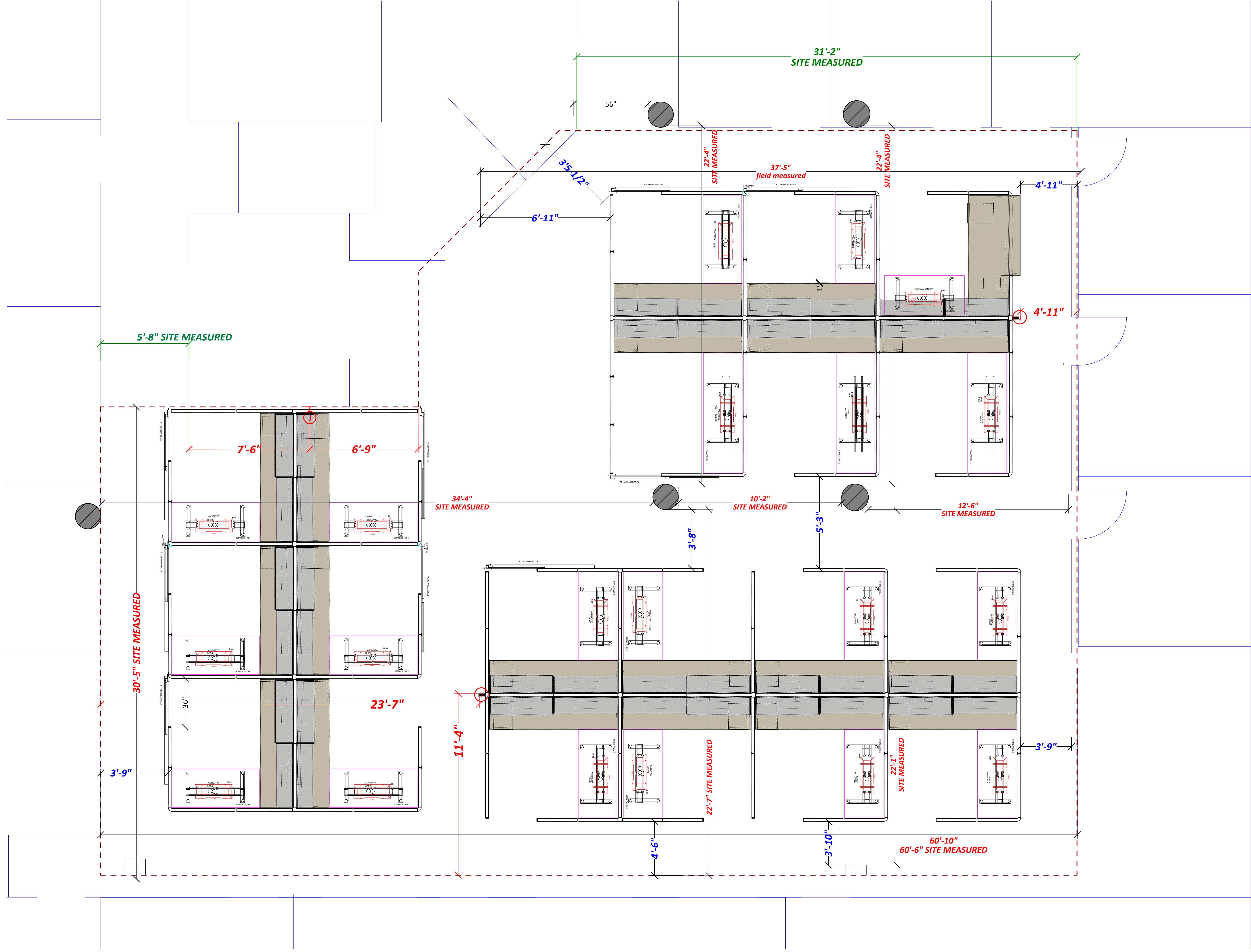

#	DESCRIPTION	DATE	BY
1	Add (4) Rolling Doors	6/13/2023	ER
2	Revise to (7) Rolling Doors	6/26/2023	ER

CORE#: 167768
DATE: 6/27/2023
DWN: Eric Ripes

CITY OF FLAGSTAFF - CITY HALL
ADDRESS
211 W. ASPEN AVE; FLAGSTAFF AZ,
86001

WORKSTATIONS

NOTE: ALL PLANS, DRAWINGS AND SPECIFICATIONS ARE THE PROPERTY OF GOODMAN'S. ALL AND MAY NOT BE REPRODUCED WITHOUT THE WRITTEN CONSENT OF GOODMAN'S. ALL MEASUREMENTS ARE SUBJECT TO VERIFICATION BY THE CONTRACTOR. NOTIFY GOODMAN'S IN THE EVENT OF DISCREPANCIES.



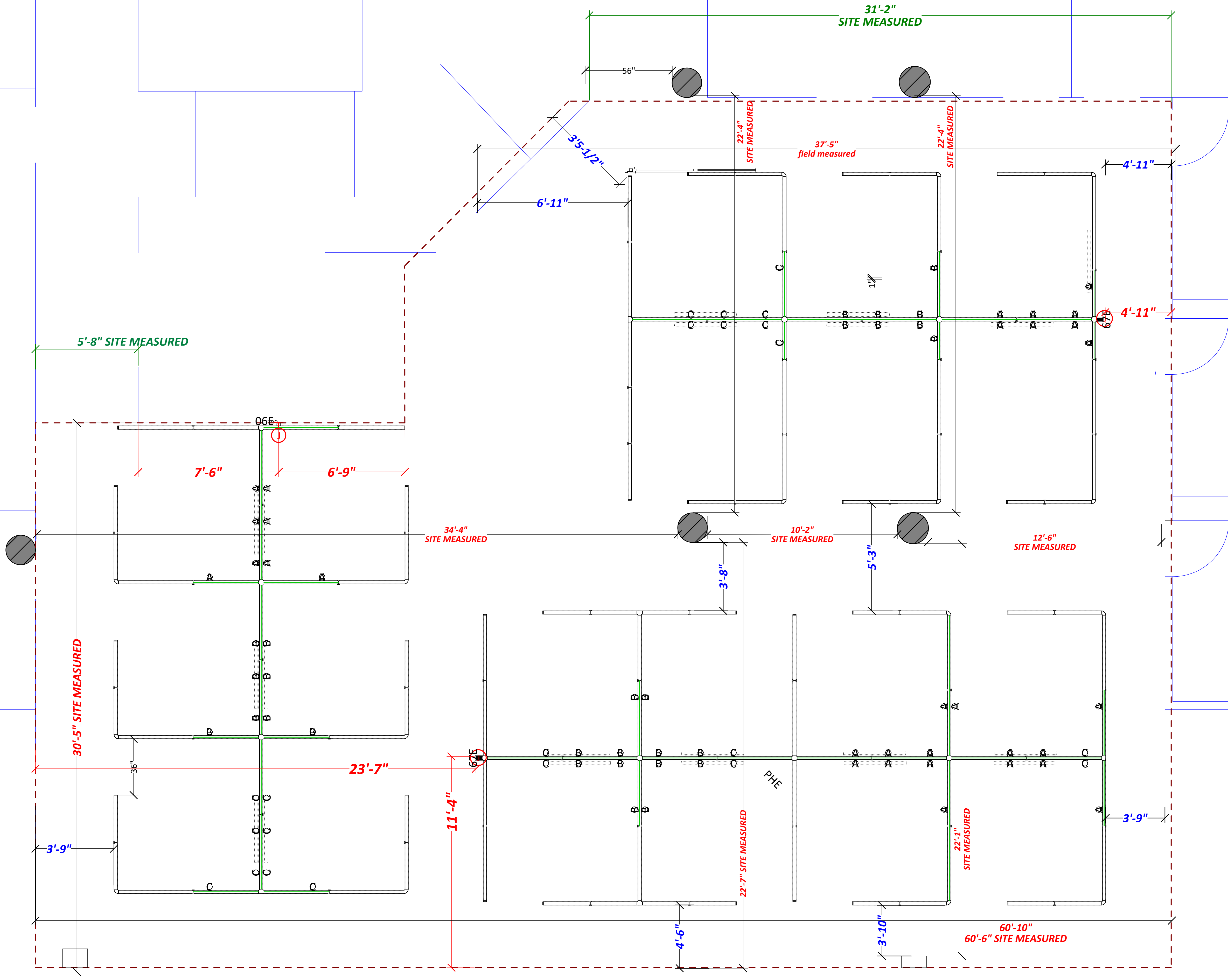

#	DESCRIPTION	DATE	BY
1	Add (4) Rolling Doors	6/13/2023	ER
2	Revise to (7) Rolling Doors	6/26/2023	ER

CORE#: 167768
 DATE: 6/27/2023
 DWN: Eric Ripes

CITY OF FLAGSTAFF - CITY HALL
 ADDRESS
 211 W. ASPEN AVE; FLAGSTAFF AZ,
 86001

SUGGESTED ELECTRICAL

NOTE: ALL PLANS, DRAWINGS AND SPECIFICATIONS ARE THE PROPERTY OF GOODMAN'S. ALL AND MAY NOT BE REPRODUCED WITHOUT THE WRITTEN CONSENT OF GOODMAN'S. ALL MEASUREMENTS ARE SUBJECT TO VERIFICATION BY THE CONTRACTOR. NOTIFY GOODMAN'S IN THE EVENT OF DISCREPANCIES.



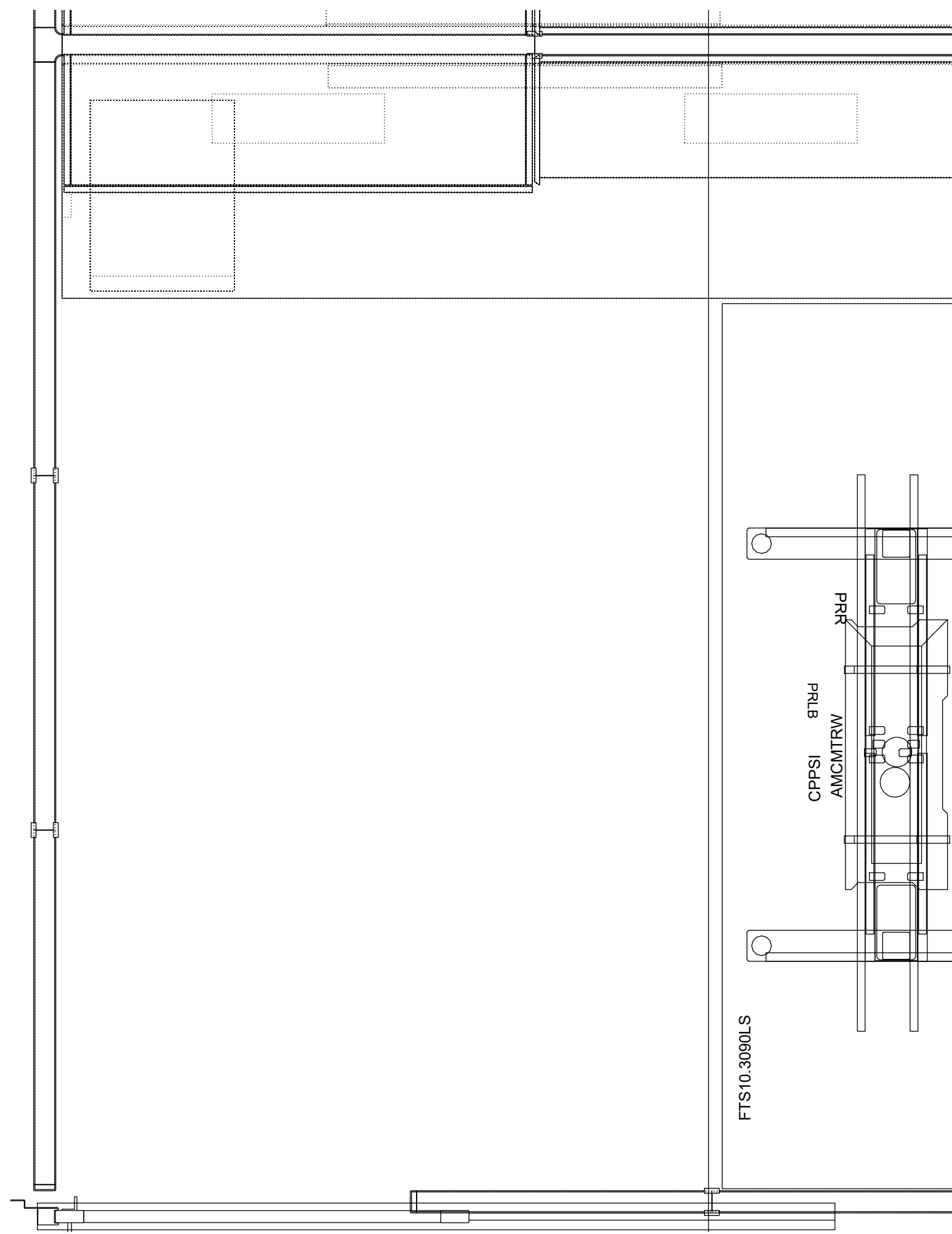

MANAGER STATION WITH ROLLING DOOR
SCALE: 1" = 1'-0"

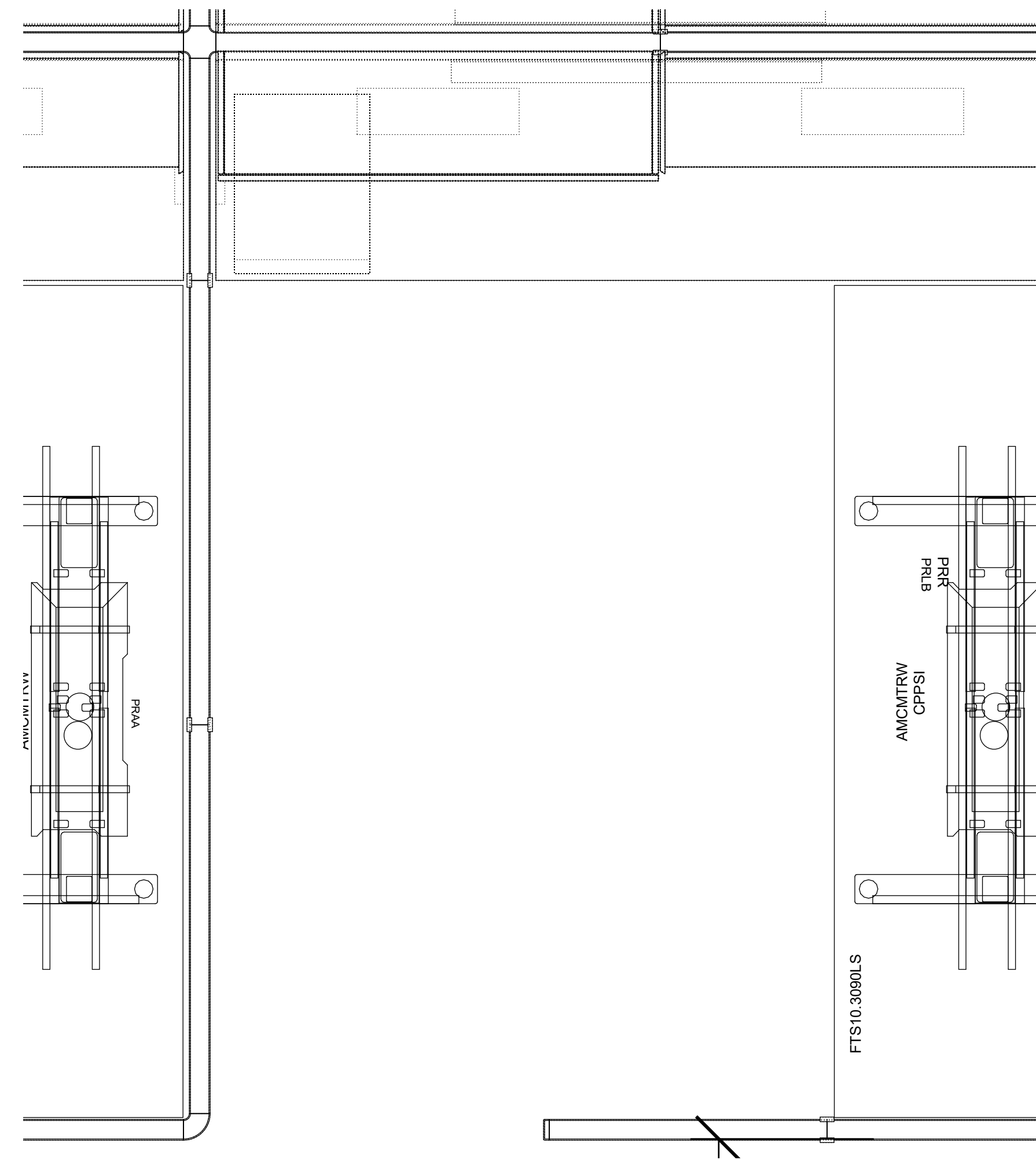

MANAGER STATION (1) W/O ROLLING DOOR
SCALE: 1" = 1'-0"

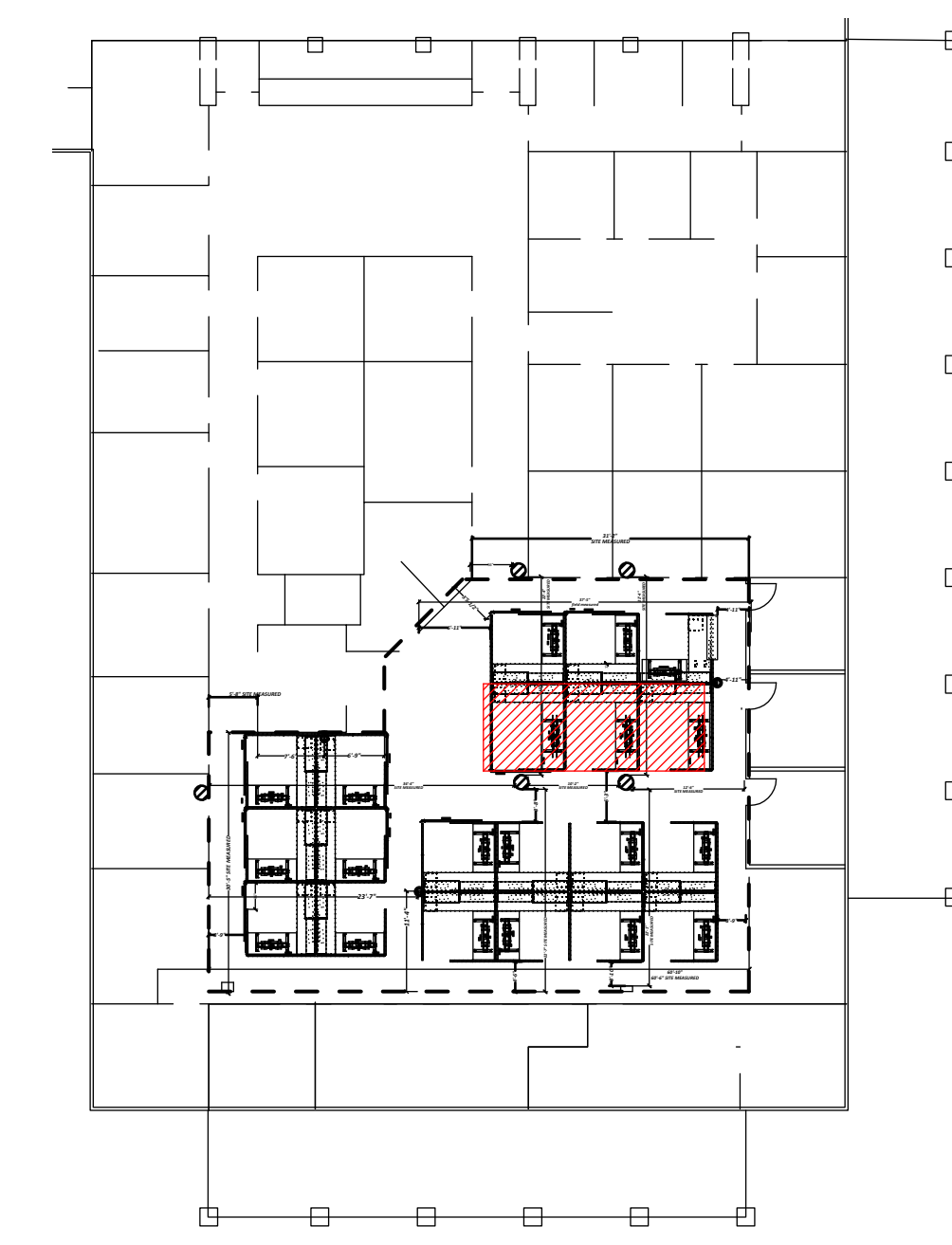

KEY PLAN
SCALE: NTS

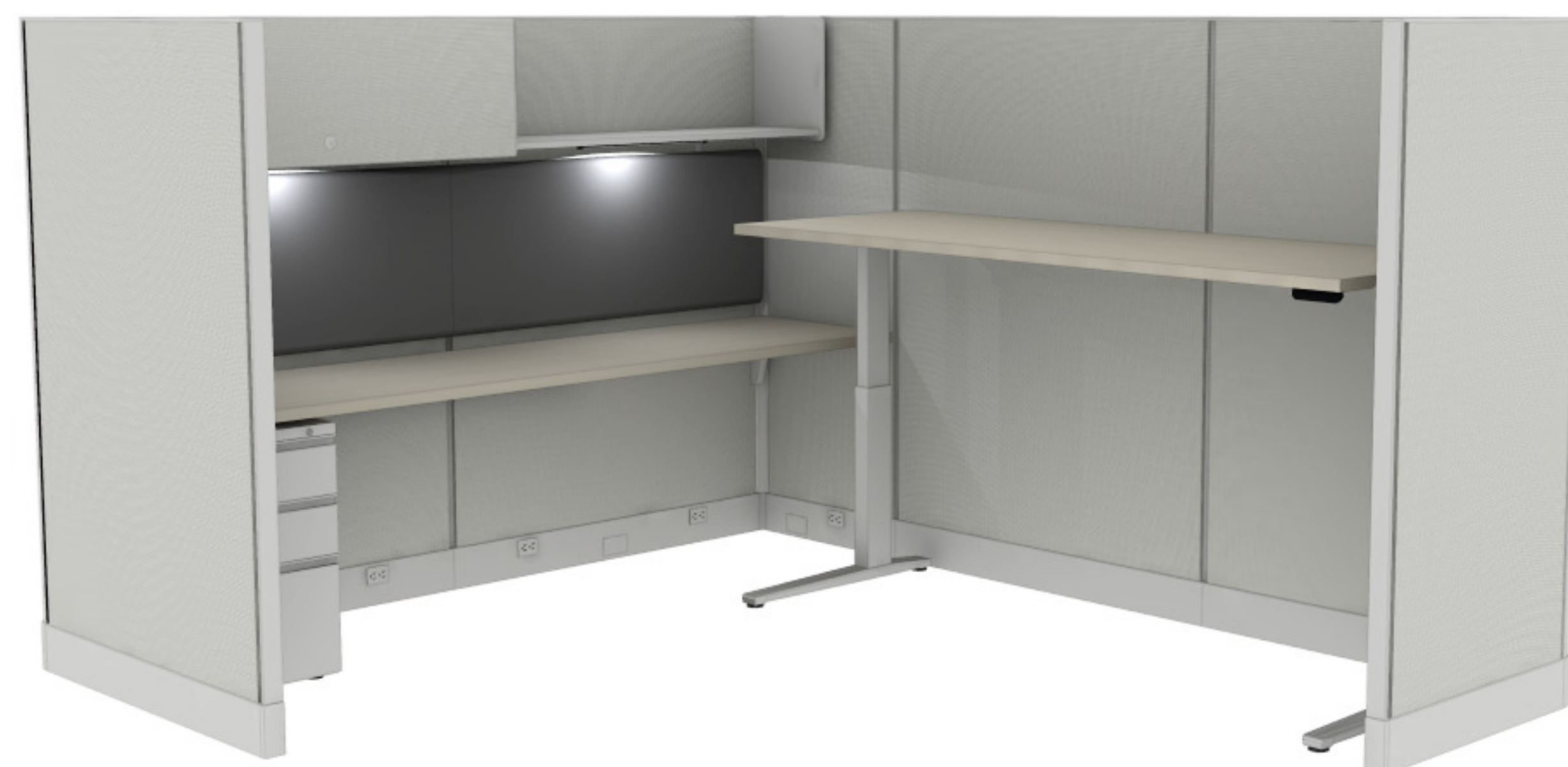

THE DOOR IS SHOWN BLACK SINCE IT'S IS A NON-STANDARD ITEM. ACTUAL DOOR FRAME IS FOLKSTONE GREY WITH FROSTED ACRYLIC FRONT

<p>CITY OF FLAGSTAFF - CITY HALL ADDRESS 211 W. ASPEN AVE; FLAGSTAFF AZ, 86001</p>		<p>MANAGER STATIONS</p>	
<p>CORE#: 167768</p>		<p>DATE: 6/27/2023</p>	
<p>DWN: Eric Ripes</p>		<p>BY ER</p>	
#	DESCRIPTION	DATE	BY
1	Add (4) Rolling Doors	6/13/2023	ER
2	Revise to (7) Rolling Doors	6/26/2023	ER
<p>NOTE: ALL PLANS, DRAWINGS AND SPECIFICATIONS ARE THE PROPERTY OF GOODMAN'S. ALL AND MAY NOT BE REPRODUCED WITHOUT THE WRITTEN CONSENT OF GOODMAN'S. ALL MEASUREMENTS ARE SUBJECT TO VERIFICATION BY THE CONTRACTOR. NOTIFY GOODMAN'S IN THE EVENT OF DISCREPANCIES.</p>			
<p>4/6</p>			

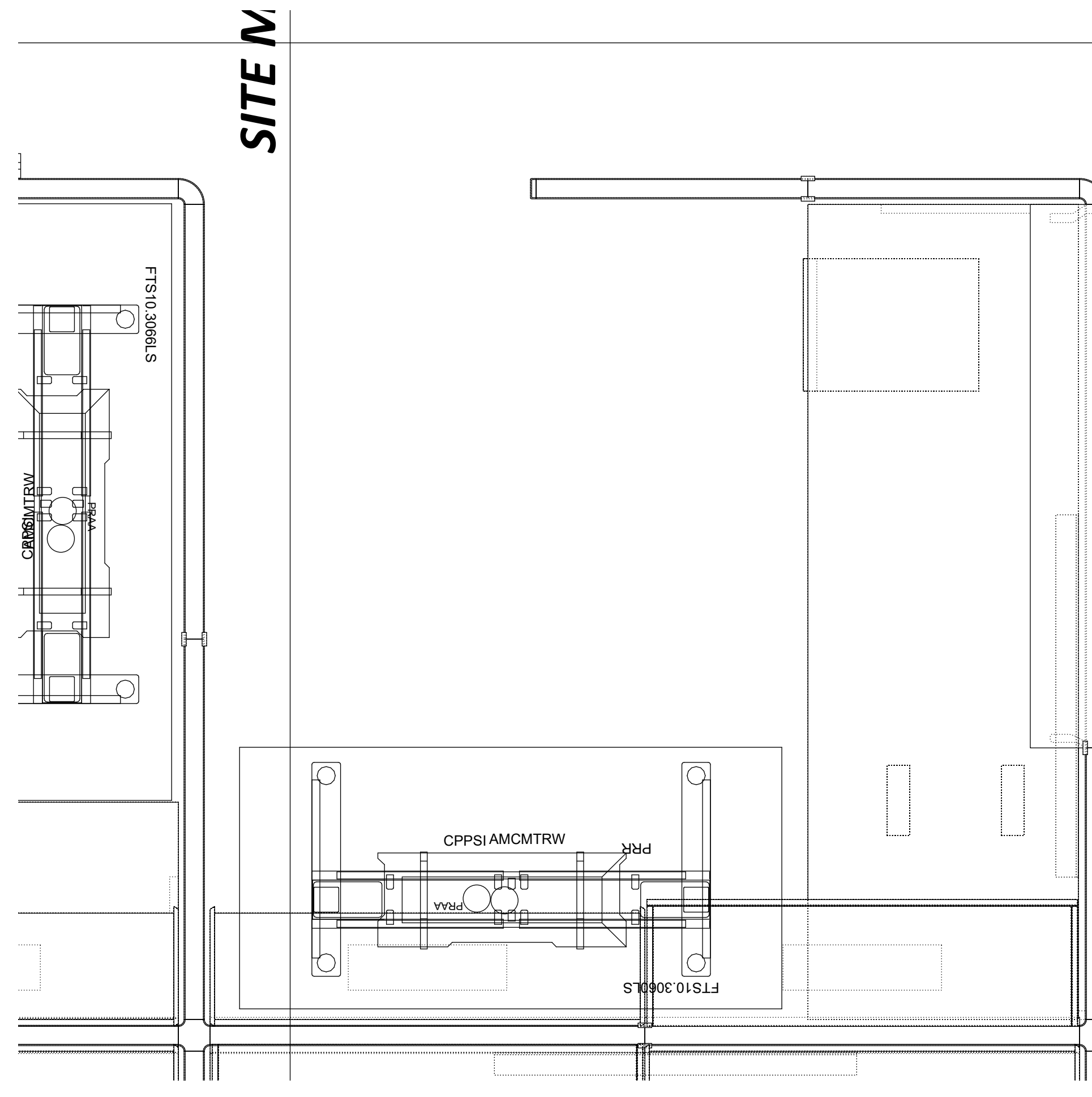

RECEPTION
SCALE: 1" = 1'-0"

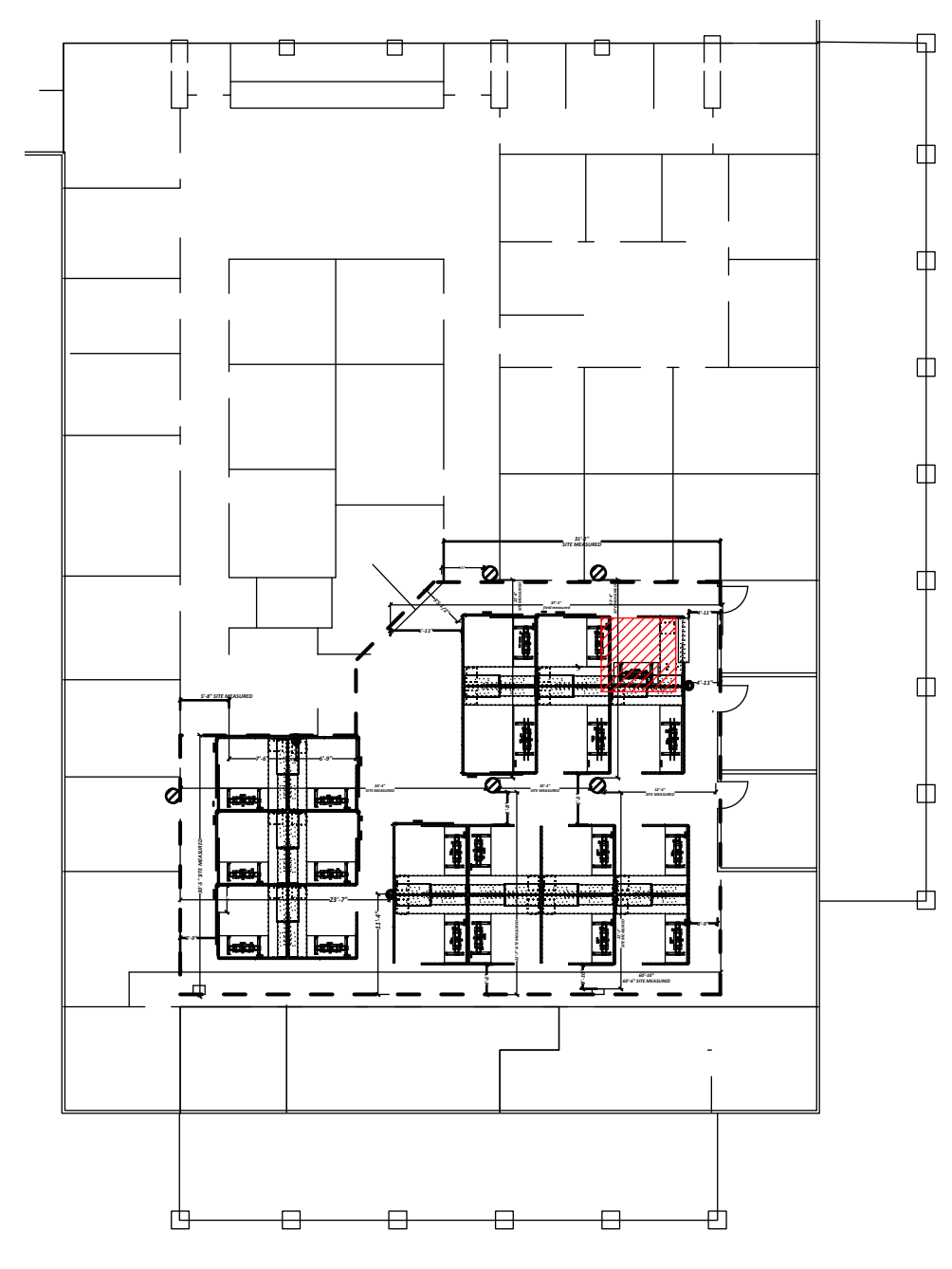

KEY PLAN
SCALE: NTS



#	DESCRIPTION	DATE	BY
1	Add (4) Rolling Doors	6/13/2023	ER
2	Revise to (7) Rolling Doors	6/26/2023	ER

CORE#: 167768
DATE: 6/27/2023
DWN: Eric Ripes

CITY OF FLAGSTAFF - CITY HALL
ADDRESS
211 W. ASPEN AVE; FLAGSTAFF AZ,
86001

RECEPTION

NOTE: ALL PLANS, DRAWINGS AND SPECIFICATIONS ARE THE PROPERTY OF GOODMAN'S. ALL AND MAY NOT BE REPRODUCED WITHOUT THE WRITTEN CONSENT OF GOODMAN'S. ALL MEASUREMENTS ARE SUBJECT TO VERIFICATION BY THE CONTRACTOR. NOTIFY GOODMAN'S IN THE EVENT OF DISCREPANCIES.



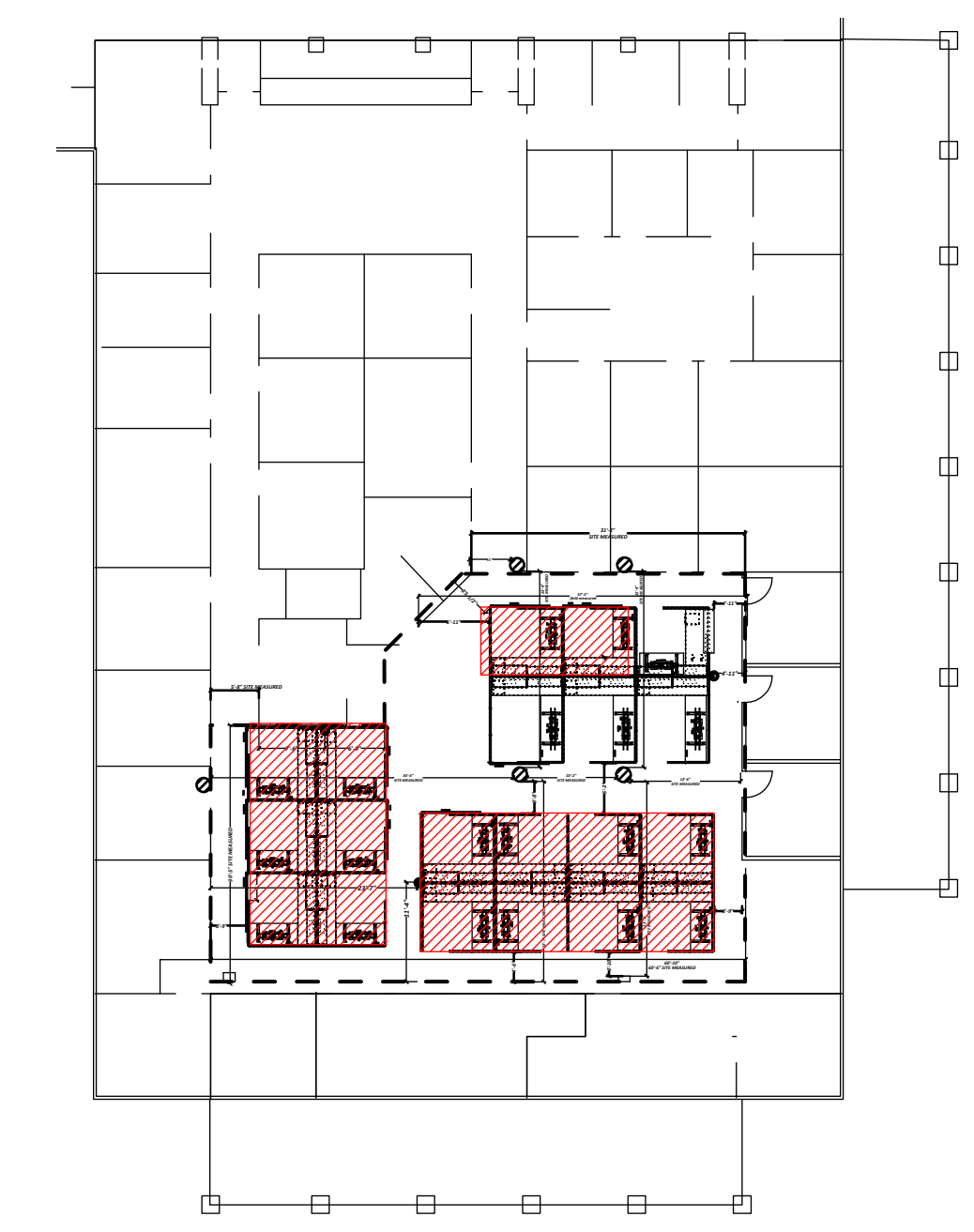
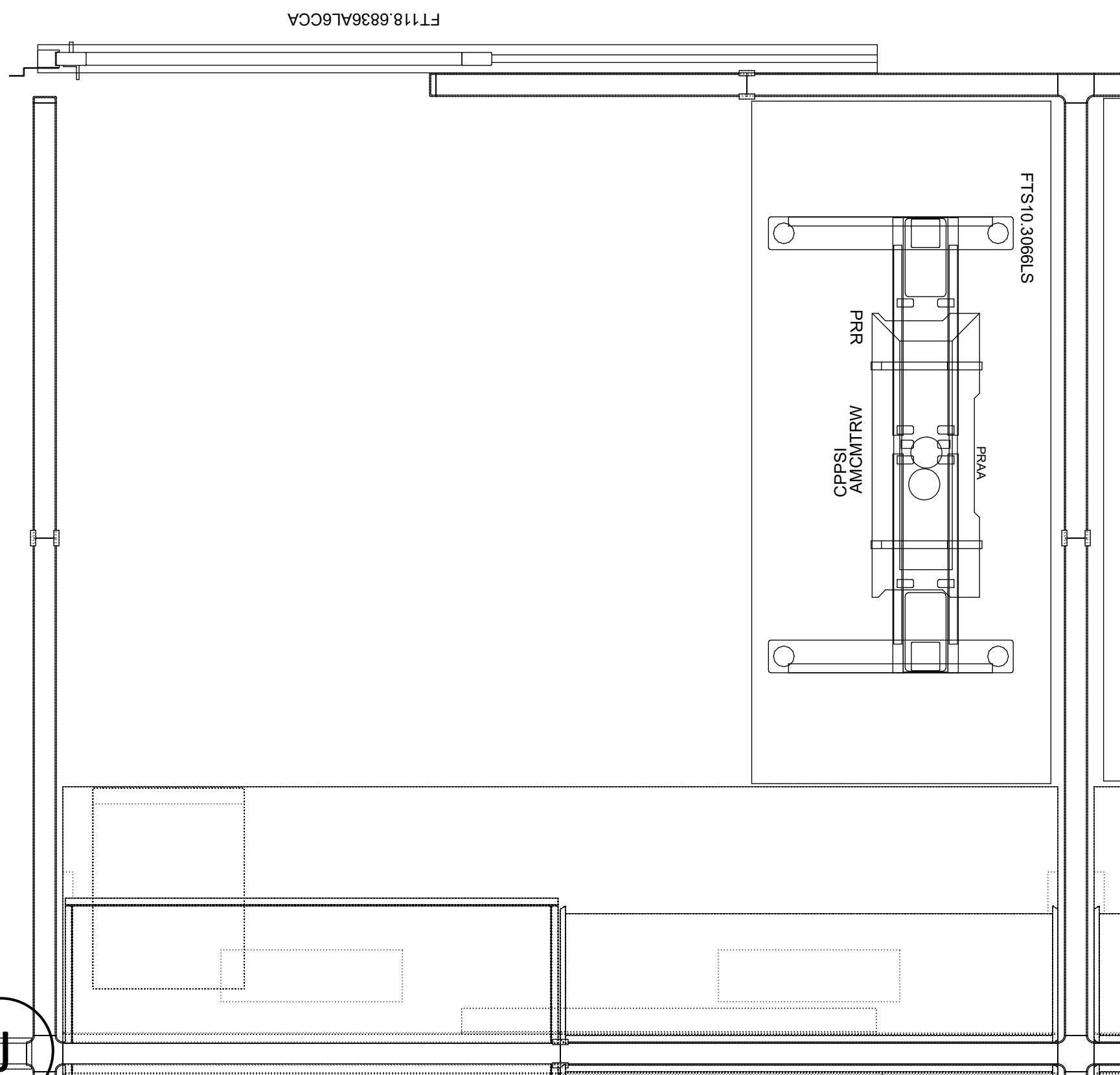

KEY PLAN
SCALE: NTS

STANDARD STATIONS WITH ROLLING DOORS
SCALE: 1" = 1'-0"

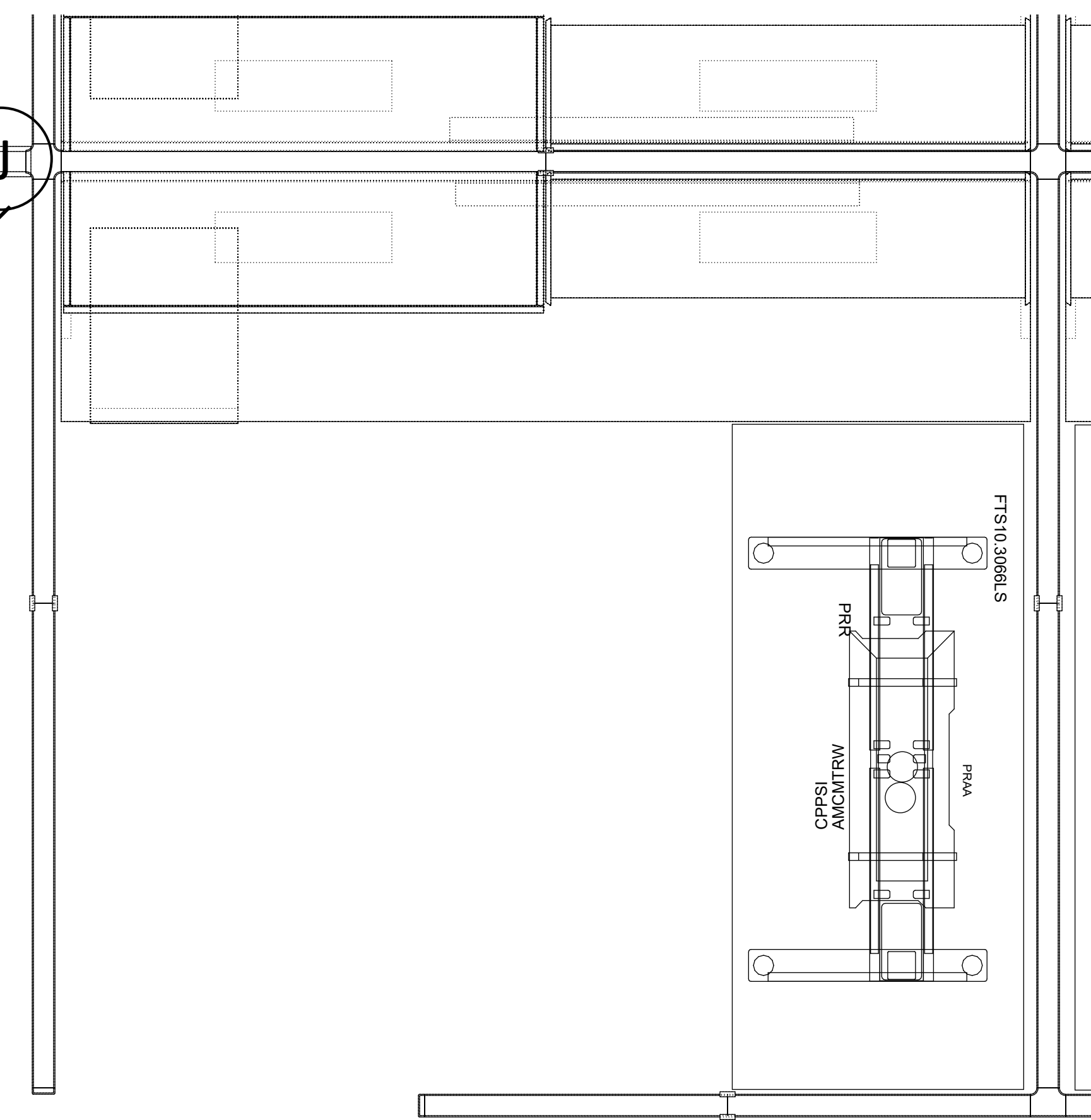

STANDARD STATIONS (8) W/O ROLLING DOORS
SCALE: 1" = 1'-0"

THE DOOR IS SHOWN BLACK SINCE IT'S IS A NON-STANDARD ITEM. ACTUAL DOOR FRAME IS FOLKSTONE GREY WITH FROSTED ACRYLIC FRONT



CITY OF FLAGSTAFF - CITY HALL
ADDRESS
211 W. ASPEN AVE; FLAGSTAFF AZ,
86001

STANDARD WORKSTATIONS

NOTE: ALL PLANS, DRAWINGS AND SPECIFICATIONS ARE THE PROPERTY OF GOODMAN'S. ALL AND MAY NOT BE REPRODUCED WITHOUT THE WRITTEN CONSENT OF GOODMAN'S. ALL MEASUREMENTS ARE SUBJECT TO VERIFICATION BY THE CONTRACTOR. NOTIFY GOODMAN'S IN THE EVENT OF DISCREPANCIES.

CORE#: 167768
DATE: 6/27/2023
DWN: Eric Ripes

#	DESCRIPTION	DATE	BY
1	Add (4) Rolling Doors	6/13/2023	ER
2	Revise to (7) Rolling Doors	6/26/2023	ER