

These documents are the original unpublished work of Karl Eberhard, and shall not be duplicated or used in connection with any other work or project other than the specific project for which they have been prepared without the express written permission of Karl Eberhard. Eberhard and appropriate compensation. The ideas, designs, and arrangements represented in these documents are and shall remain the property of Karl Eberhard. Eberhard and appropriate compensation. The ideas, designs, and arrangements represented in these documents are and shall remain the property of Karl Eberhard. Eberhard and appropriate compensation.

CODE COMPLIANCE:

OCCUPANCY: R-3
 CONSTRUCTION TYPE: V
 FIRE SPRINKLERS: NO

PLANS ARE DESIGNED TO, and WORK SHALL CONFORM TO:
 2018 INTERNATIONAL RESIDENTIAL CODE (IRC)
 2018 INTERNATIONAL ENERGY CONSERVATION CODE (IECC)
 2018 INTERNATIONAL MECHANICAL CODE (IMC)
 2017 NATIONAL ELECTRICAL CODE (NEC)
 2018 INTERNATIONAL PLUMBING CODE (IPC)
 AS AMENDED and ADOPTED by the CITY of FLAGSTAFF

PROPERTY DATA:

	EXISTING (SF):	PROPOSED (SF):		
SITE AREA:	7,132	7,132	100%	
FOOTPRINTS:	0	882	0%	12%
PORCH/PATIO:	0	200	0%	3%
DRIVE/WALK:	0	531	0%	7%
LANDSCAPING:	7,132	5,518	100%	77%

STORM WATER DATA:

	EXISTING (SF):	PROPOSED (SF):		
IMPERVIOUS AREA:	0	1,614	0%	23%

BUILDING DATA:

	EXISTING (SF):	PROPOSED (SF):
LIVING SPACE:	0	882
RELOCATED:		762
NEW:		120
PORCH:	0	200

PROPERTY DATA:

ADDRESS: 615 W. BIRCH AVENUE
 APN: 100-16-008B
 ZONING DISTRICT: R1N
 LAND USE CATEGORY: URBAN EXISTING
 FLOOD/FEMA: NONE
 RESOURCES:
 STEEP SLOPES: NONE
 FOREST: NONE
 FLOODPLAIN: NONE
 CULTURAL: NONE
 OWNER: TOWNSITE COMMUNITY LAND TRUST
 PO BOX 234
 FLAGSTAFF, AZ 86002

DRAWING INDEX:

- A-1 ADMINISTRATIVE DATA and SITE PLAN
- A-2 FLOOR PLAN and DIMENSION PLAN
- A-3 EXTERIOR VIEWS and M.P.E. PLAN
- A-4 FOUNDATIONS, FLOOR and WALL FRAMING
- A-5 BRACED WALLS, DECK and ROOF FRAMING
- A-6 SECTION A-A and TYPICAL FOUNDATION DETAILS
- A-7 SECTION B-B

VICINITY MAP:

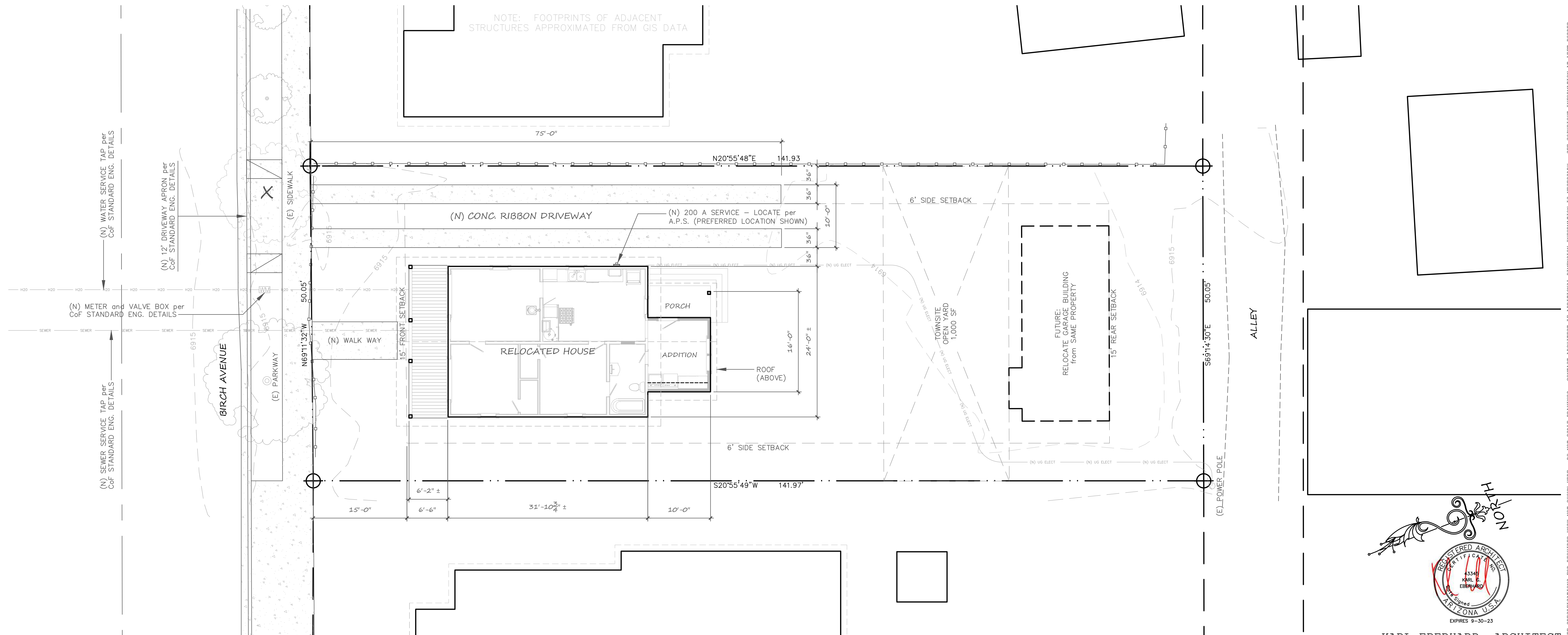

SITE PLAN

SCALE: 1/8" = 1' - 0"

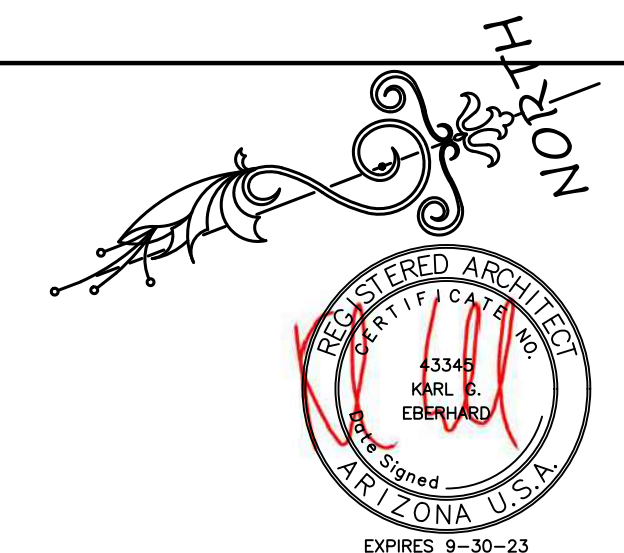

KARL EBERHARD, ARCHITECT
 P.O. BOX 1044, FRIDAY HARBOR, WA 98250
 (928) 699-7974 eberhard@silcom.com
 www.KarlEberhard.com
 615 SITE PLAN V1.DWG March 10, 2023

SEE SPECIFICATIONS FOR REQUIRED WORK NOT SHOWN HERE. DO NOT SCALE DRAWINGS - CONTACT ARCHITECT IF ADDITIONAL DIMENSION INFORMATION IS NECESSARY. SEE COPYRIGHT INFORMATION AT LEFT BORDER.

TOWNSITE COMMUNITY LAND TRUST
12 to 615 RESIDENCE
 615 W. BIRCH AVENUE, FLAGSTAFF, AZ

KARL EBERHARD
 ARCHITECT

SITE PLAN

MAR 2023

A-1

These documents are the original unpublished work of Karl Eberhard, and shall not be duplicated or used in connection with any other work of project other than the specific project for which they have been prepared without the express written permission of Karl Eberhard and appropriate compensation. The ideas, designs, and arrangements represented in these documents are and shall remain the property of Karl Eberhard and shall not be used for any other project without the express written permission of Karl Eberhard and appropriate compensation.

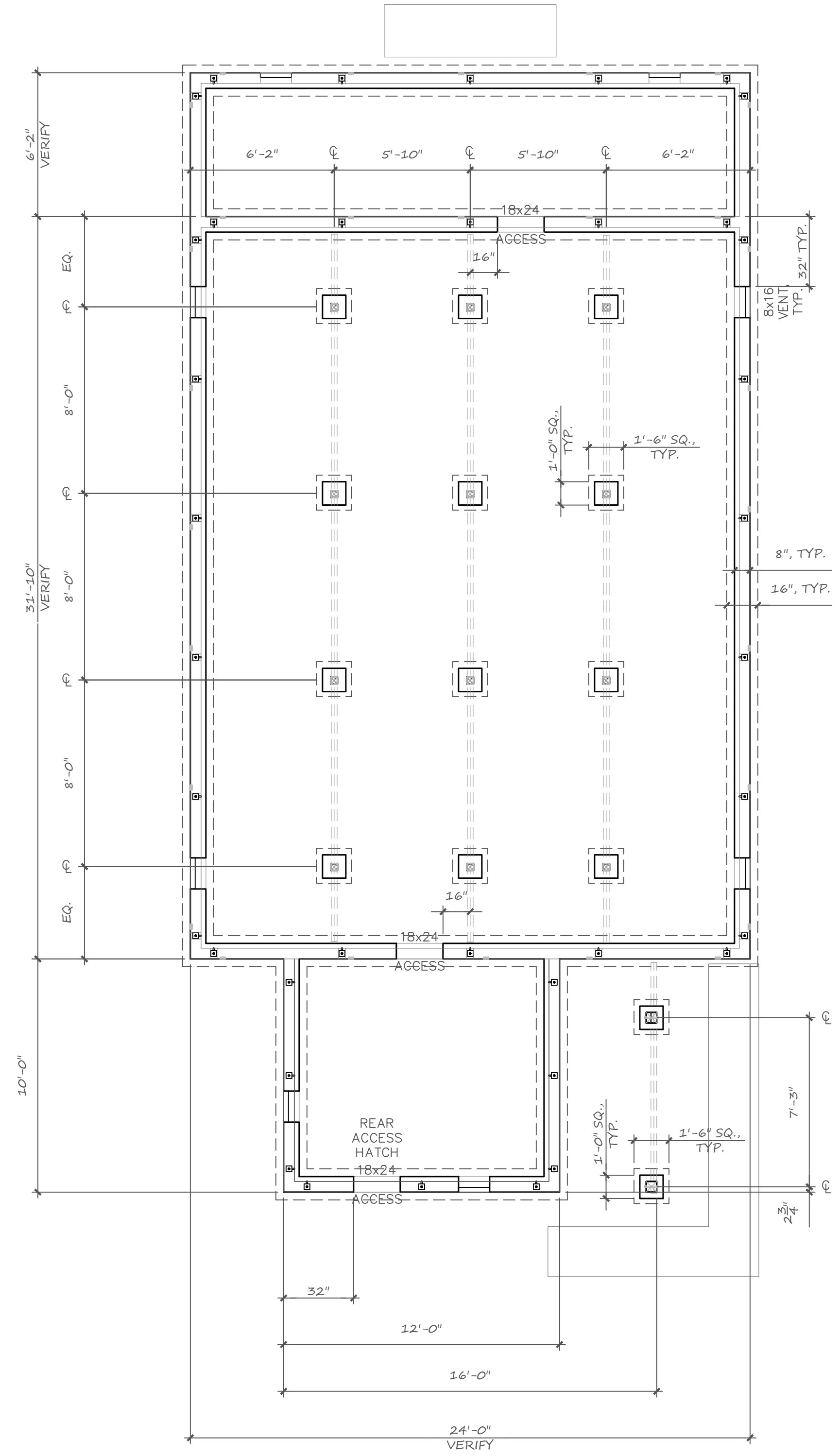
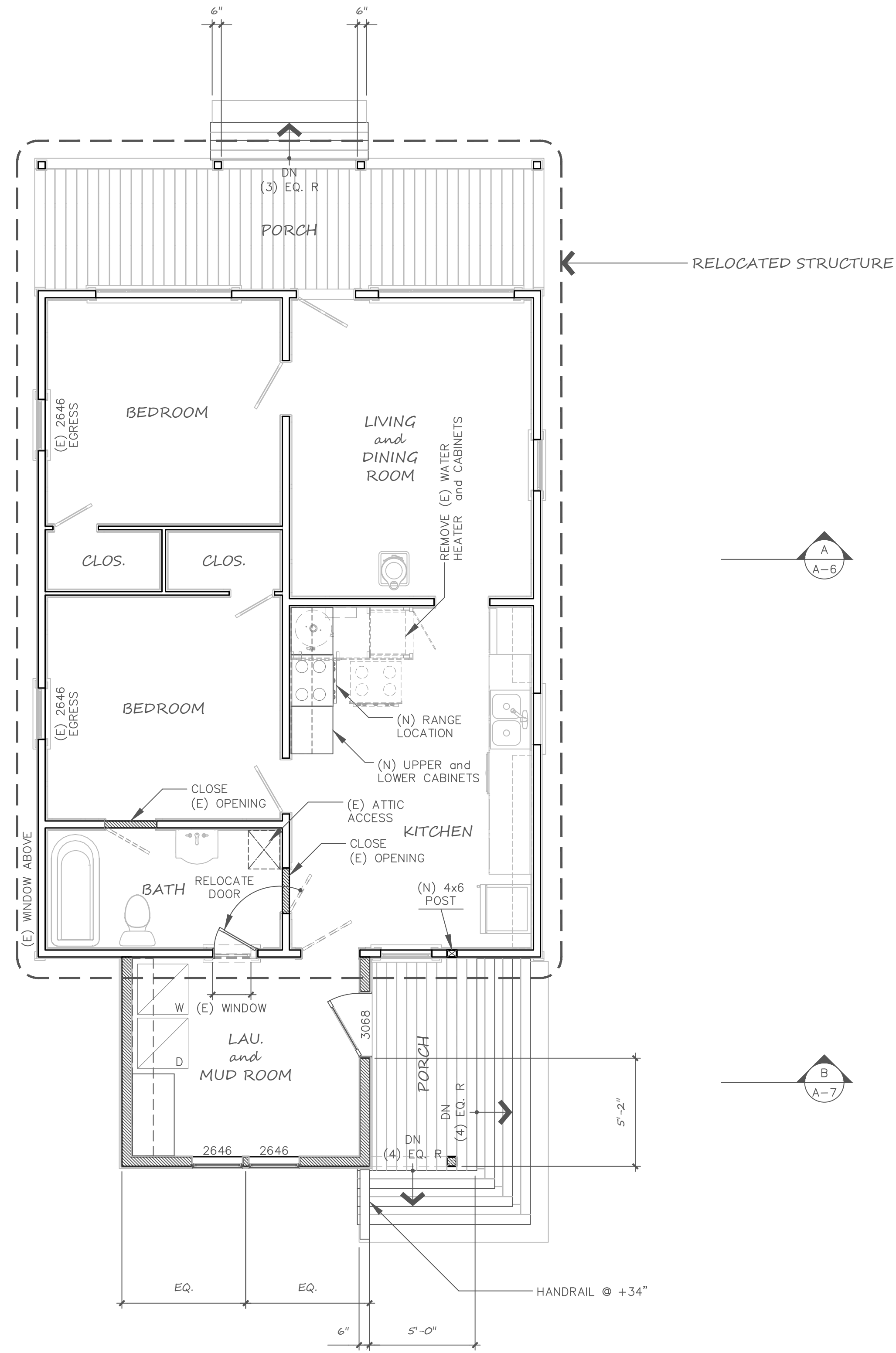

FLOOR PLAN

SCALE: 1/4" = 1' - 0"

DIMENSION PLAN (FOUNDATION PLAN)

SCALE: 1/4" = 1' - 0"



KARL EBERHARD, ARCHITECT
 P.O. BOX 1044, FRIDAY HARBOR, WA 98250
 (928) 699-7974 eberhard@silcom.com
 www.KarlEberhard.com
 615 SITE PLAN V1.DWG March 10, 2023

KARL EBERHARD ARCHITECT

TOWNSITE COMMUNITY LAND TRUST
12 to 615 RESIDENCE
 615 W. BIRCH AVENUE, FLAGSTAFF, AZ

FLOOR PLAN and DIMENSION PLAN

MAR 2023

A-2

SEE SPECIFICATIONS FOR REQUIRED WORK NOT SHOWN HERE. DO NOT SCALE DRAWINGS - CONTACT ARCHITECT IF ADDITIONAL DIMENSION INFORMATION IS NECESSARY. SEE COPYRIGHT INFORMATION AT LEFT BORDER.

These documents are the original, unpublished work of Karl Eberhard, and shall not be duplicated or used in connection with any other work of project other than the specific project for which they have been prepared without the express written permission of Karl Eberhard and appropriate compensation. The ideas, designs, and arrangements represented in these documents are and shall remain the property of Karl Eberhard and shall not be used for any other project without the express written permission of Karl Eberhard and appropriate compensation.

- NOTES:
 1. THE WORK OF THIS PROJECT INCLUDES RE-WIRING THE ENTIRE HOUSE.
 2. THE WORK OF THIS PROJECT INCLUDES RE-PLUMBING THE ENTIRE HOUSE.

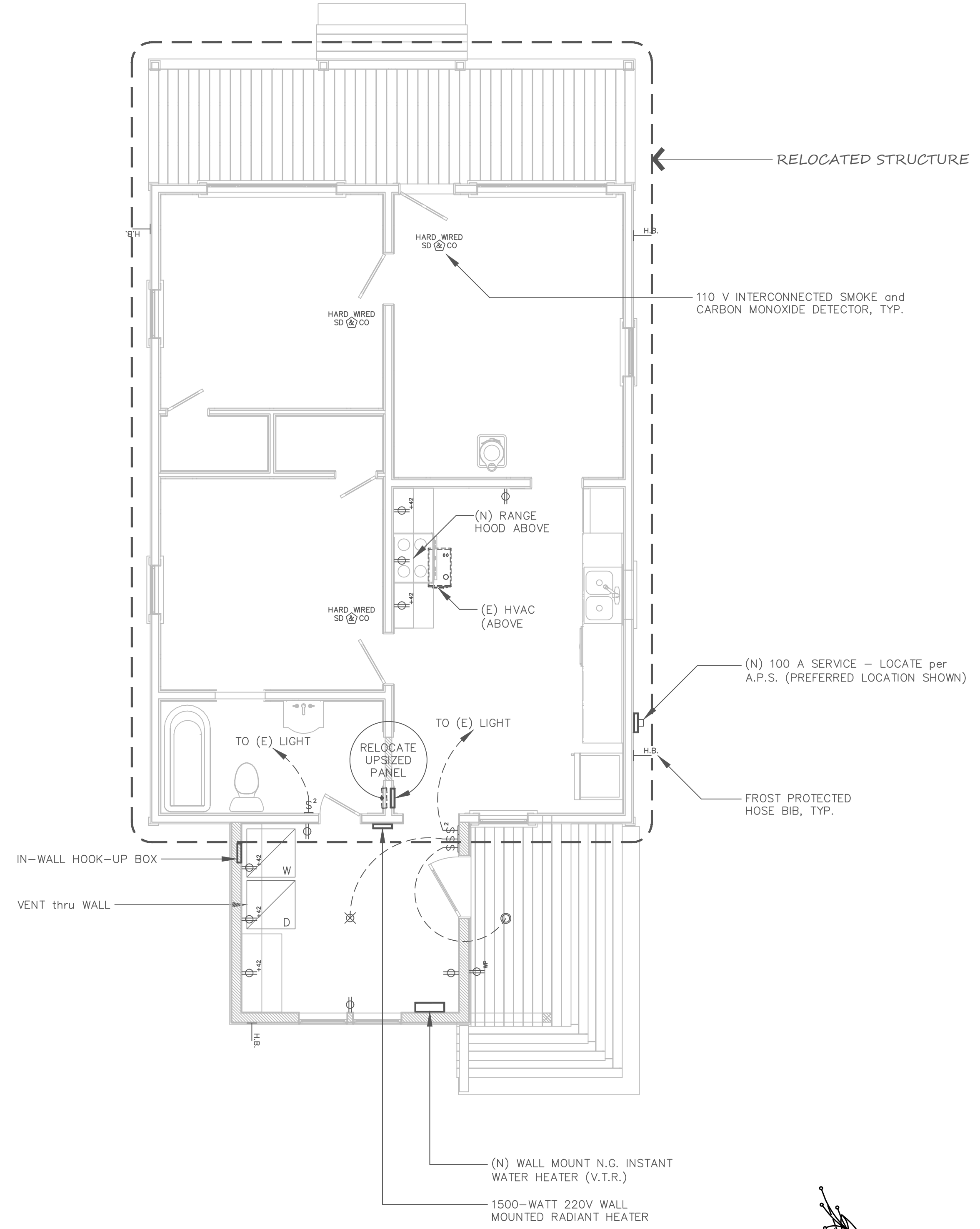

M.P.E. PLAN

SCALE: 1/4" = 1' - 0"



NOTE: MATERIALS, DETAILS, and COLORS ARE EXISTING EXCEPT AS NOTED

NORTH and WEST EXTERIOR (FRONT)

SCALE: N.T.S.

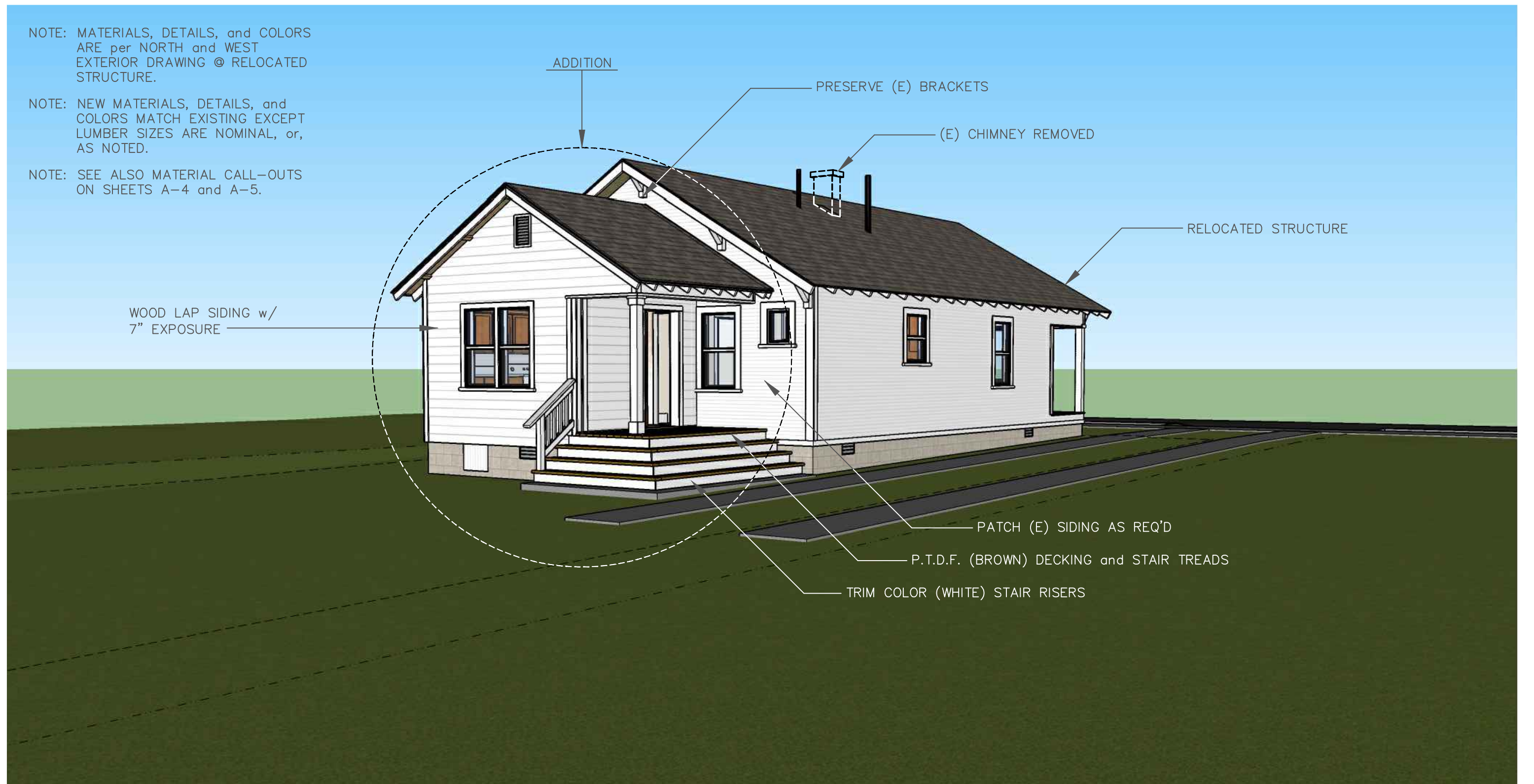

- NOTE: MATERIALS, DETAILS, and COLORS ARE per NORTH and WEST EXTERIOR DRAWING @ RELOCATED STRUCTURE.
 NOTE: NEW MATERIALS, DETAILS, and COLORS MATCH EXISTING EXCEPT LUMBER SIZES ARE NOMINAL, or, AS NOTED.
 NOTE: SEE ALSO MATERIAL CALL-OUTS ON SHEETS A-4 and A-5.

SOUTH and EAST EXTERIOR (REAR)

SCALE: N.T.S.

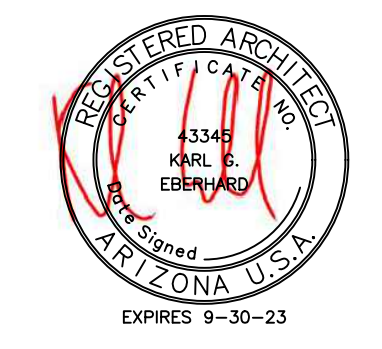

KARL EBERHARD, ARCHITECT
 P.O. BOX 1044, FRIDAY HARBOR, WA 98250
 (928) 699-7974 eberhard@silcom.com
 www.KarlEberhard.com
 615 SITE PLAN V1.DWG March 10, 2023

KARL EBERHARD ARCHITECT

TOWNSITE COMMUNITY LAND TRUST
 12 to 615 RESIDENCE
 615 W. BIRCH AVENUE, FLAGSTAFF, AZ

EXTERIOR VIEWS and
 M.P.E. PLAN

MAR 2023

A-3

These documents are the original unpublished work of Karl Eberhard, and shall not be duplicated or used in connection with any other work of project other than the specific project for which they have been prepared without the express written permission of Karl Eberhard. Eberhard and appropriate compensation. The ideas, designs, and arrangements represented in these documents are and shall remain the property of Karl Eberhard. Eberhard and appropriate compensation. The ideas, designs, and arrangements represented in these documents are and shall remain the property of Karl Eberhard. Eberhard and appropriate compensation.

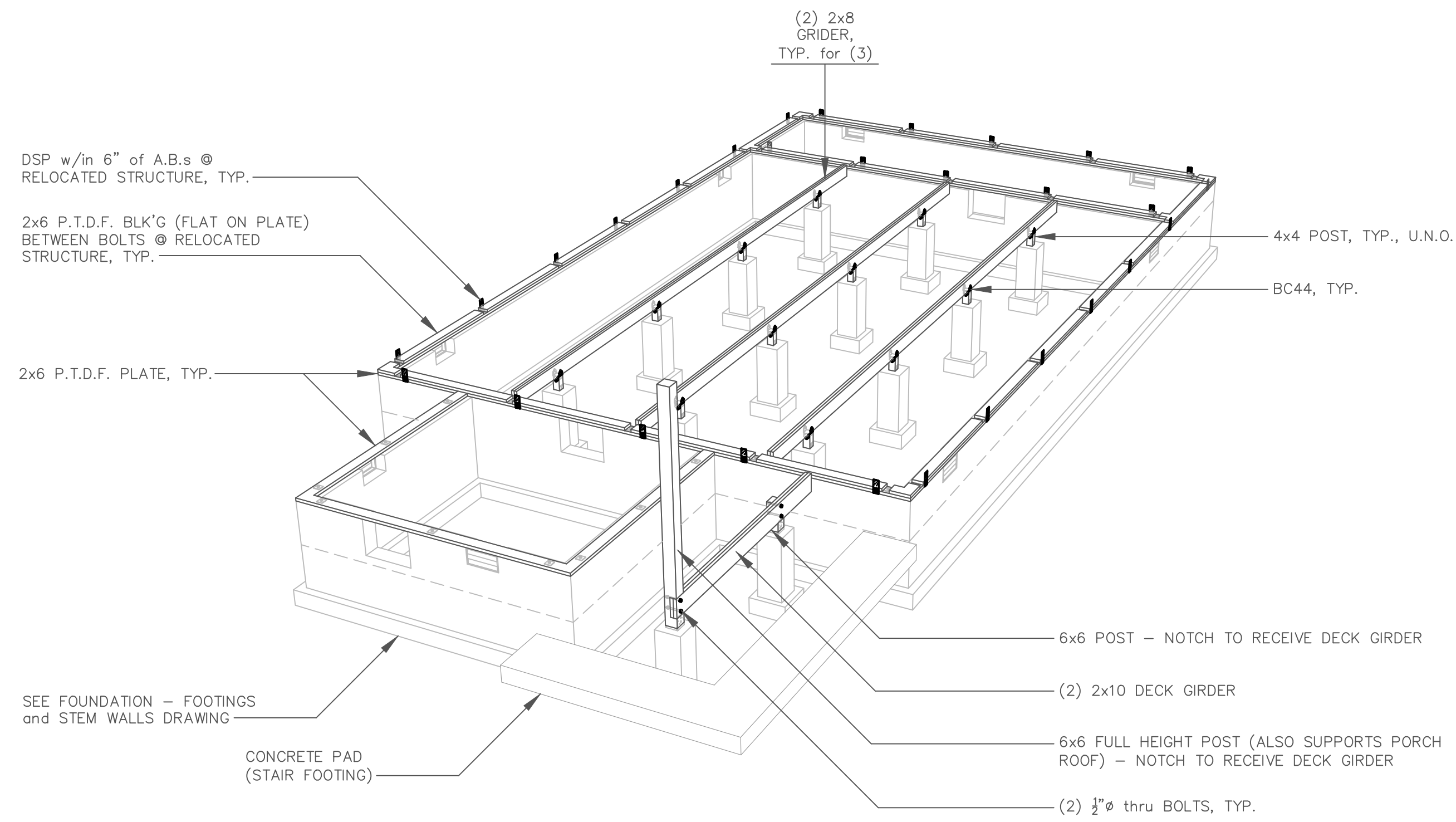

FOUNDATIONS (CARPENTRY)

SCALE: N.T.S.

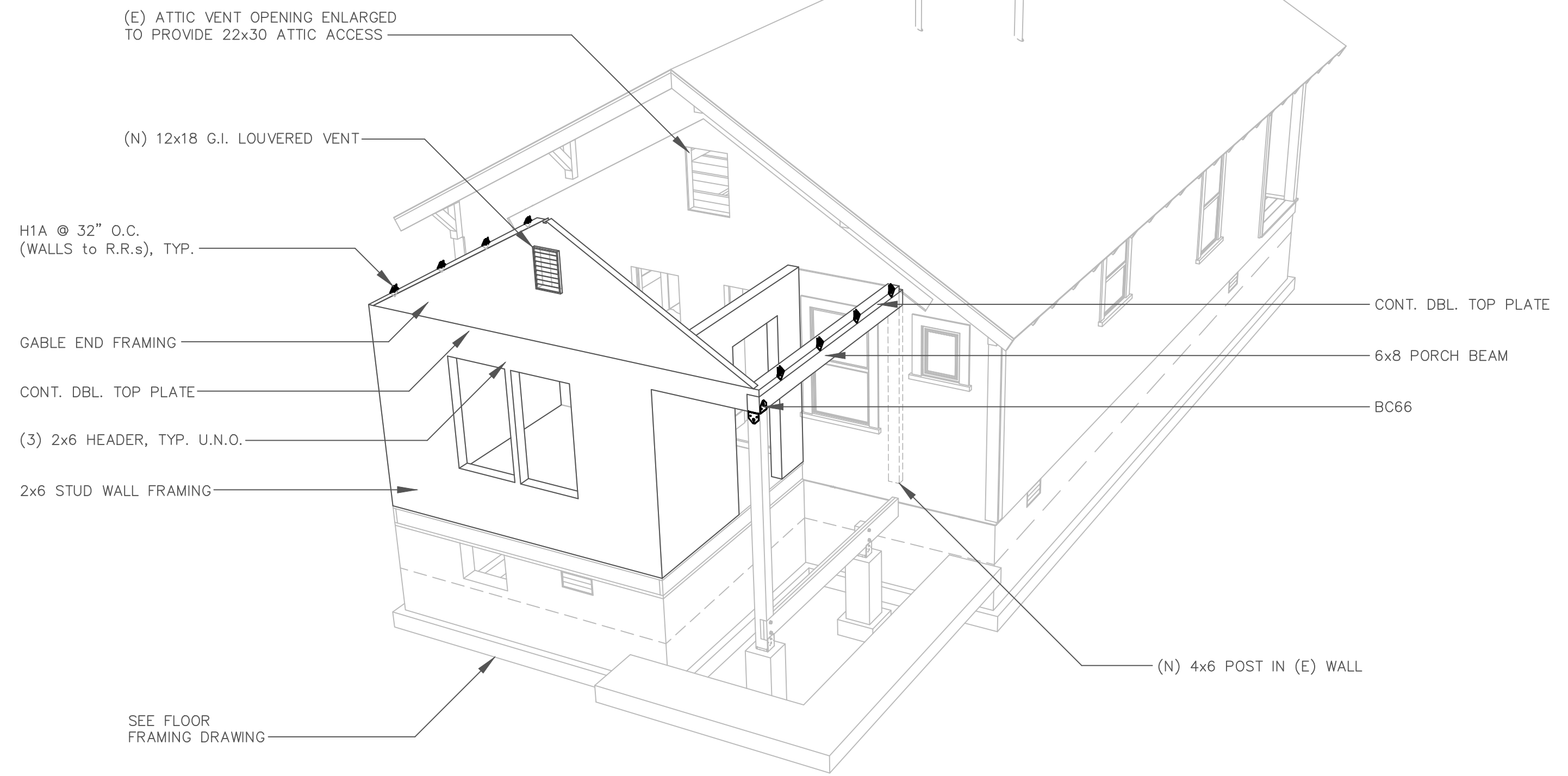

WALL FRAMING

SCALE: N.T.S.

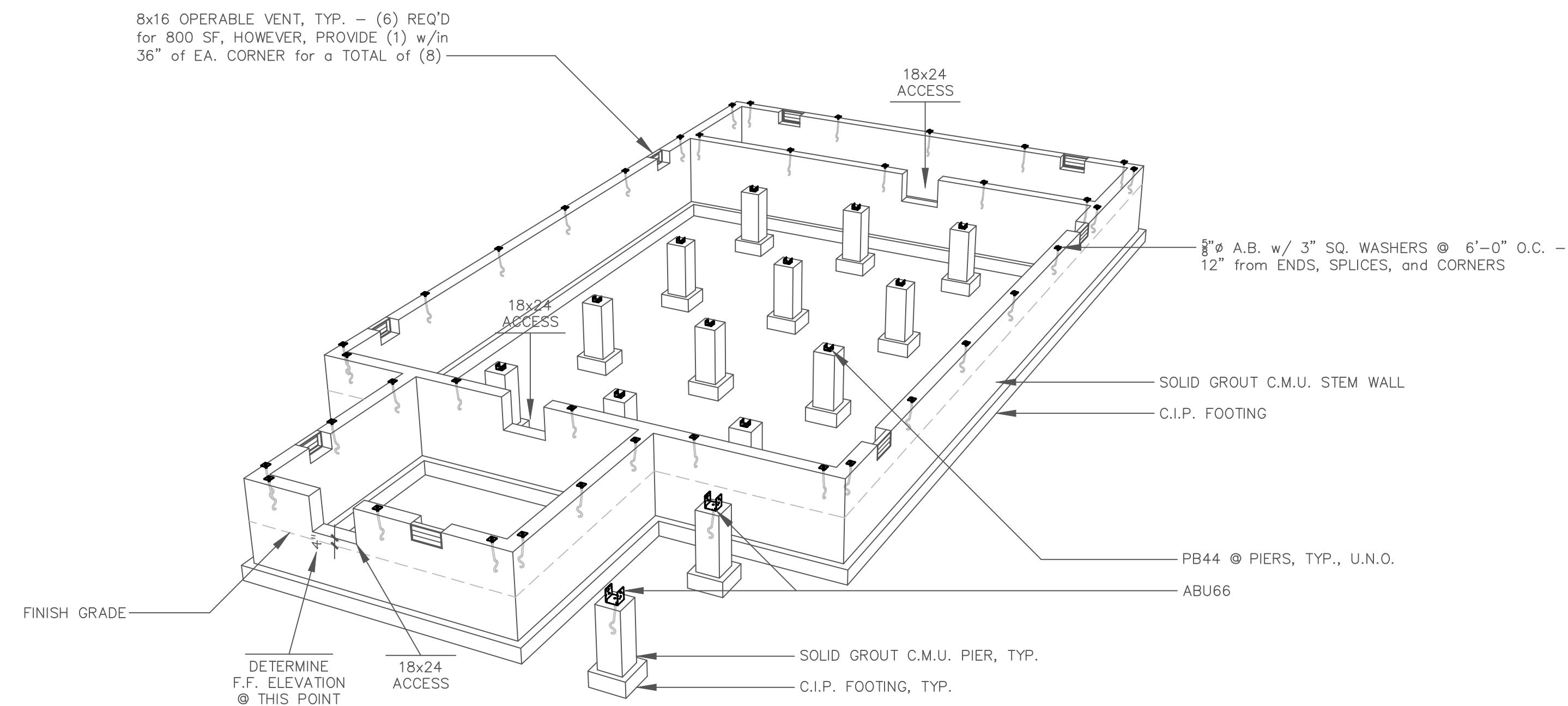

FOUNDATIONS (FOOTINGS and STEM WALLS)

SCALE: N.T.S.

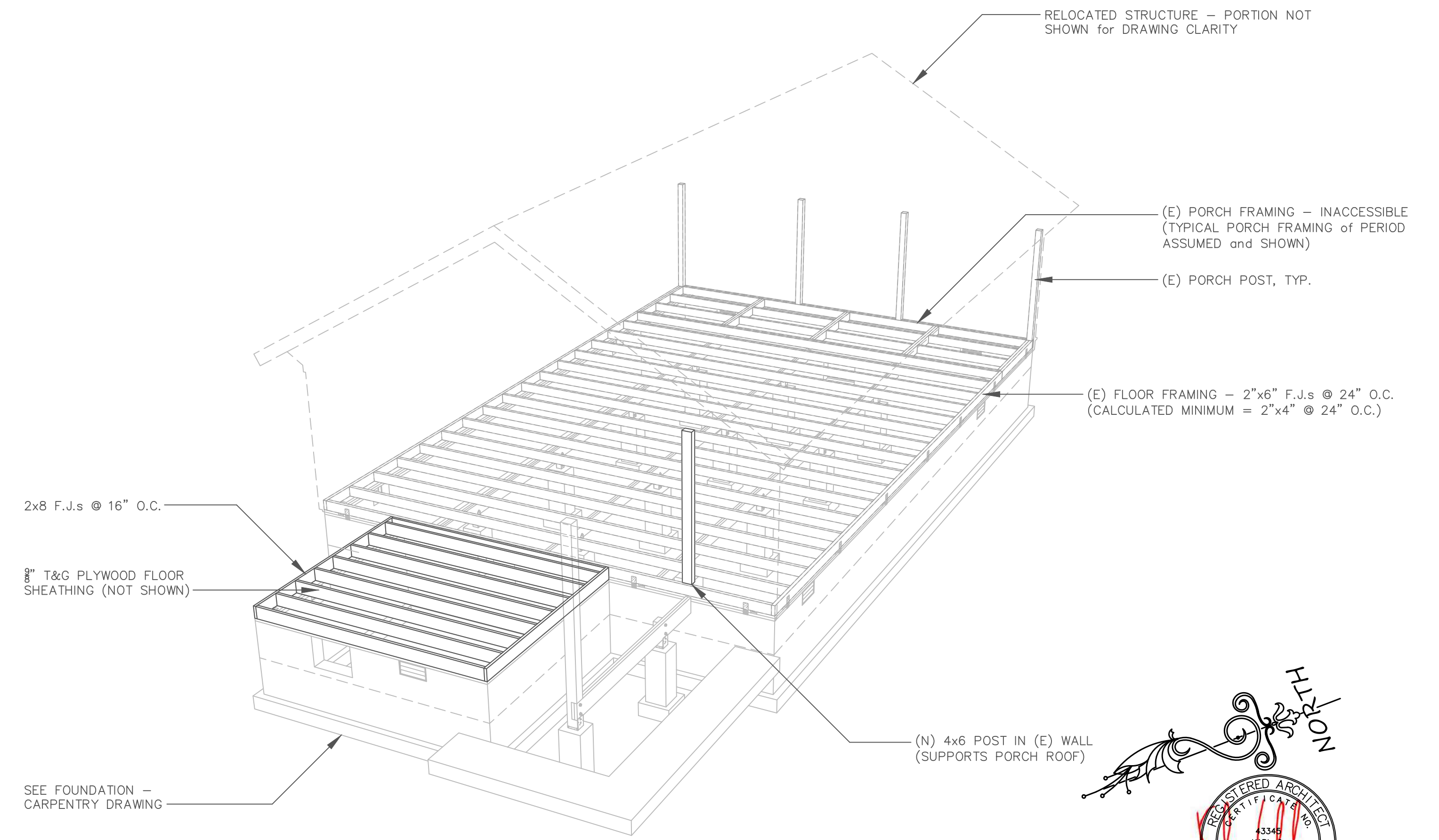

FLOOR FRAMING

SCALE: N.T.S.

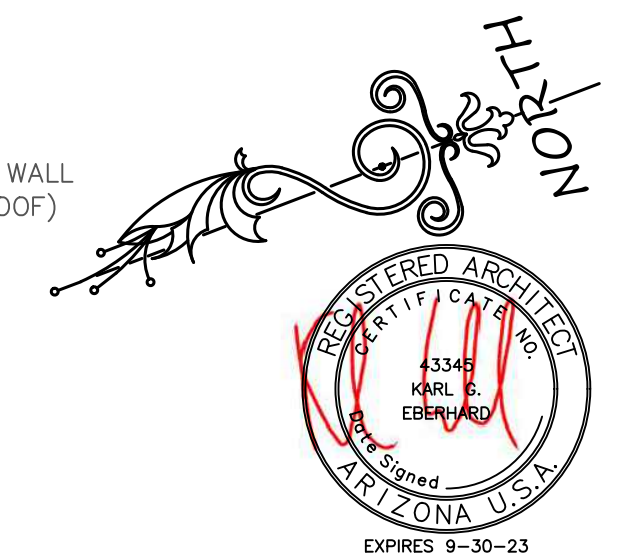

KARL EBERHARD, ARCHITECT
 P.O. BOX 1044, FRIDAY HARBOR, WA 98250
 (928) 699-7974 eberhard@silcom.com
 www.KarlEberhard.com
615 SITE PLAN V1.DWG March 10, 2023

KARL EBERHARD
 ARCHITECT

TOWNSITE COMMUNITY LAND TRUST
12 to 615 RESIDENCE
 615 W. BIRCH AVENUE, FLAGSTAFF, AZ

FOUNDATIONS,
 FLOOR and WALL FRAMING

MAR 2023

A-4

SEE SPECIFICATIONS FOR REQUIRED WORK NOT SHOWN HERE. DO NOT SCALE DRAWINGS - CONTACT ARCHITECT IF ADDITIONAL DIMENSION INFORMATION IS NECESSARY. SEE COPYRIGHT INFORMATION AT LEFT BORDER.

These documents are the original unpublished work of Karl Eberhard, and shall not be duplicated or used in connection with any other work or project other than the specific project for which they have been prepared without the express written permission of Karl Eberhard. Eberhard and appropriate compensation. The ideas, designs, and arrangements represented in these documents are and shall remain the property of Karl Eberhard. Eberhard and appropriate compensation. The ideas, designs, and arrangements represented in these documents are and shall remain the property of Karl Eberhard. Eberhard and appropriate compensation.

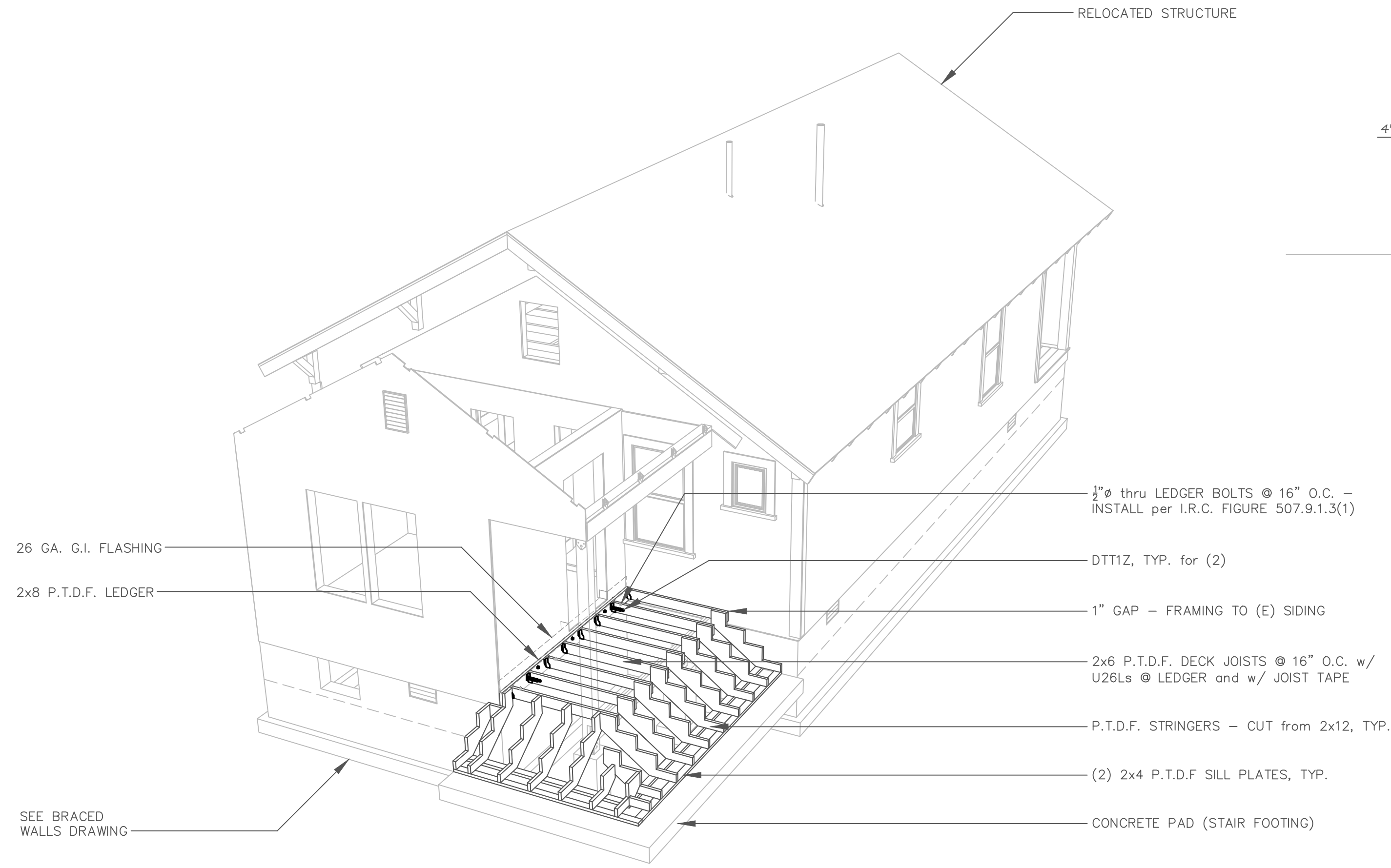

DECK FRAMING

SCALE: N.T.S.

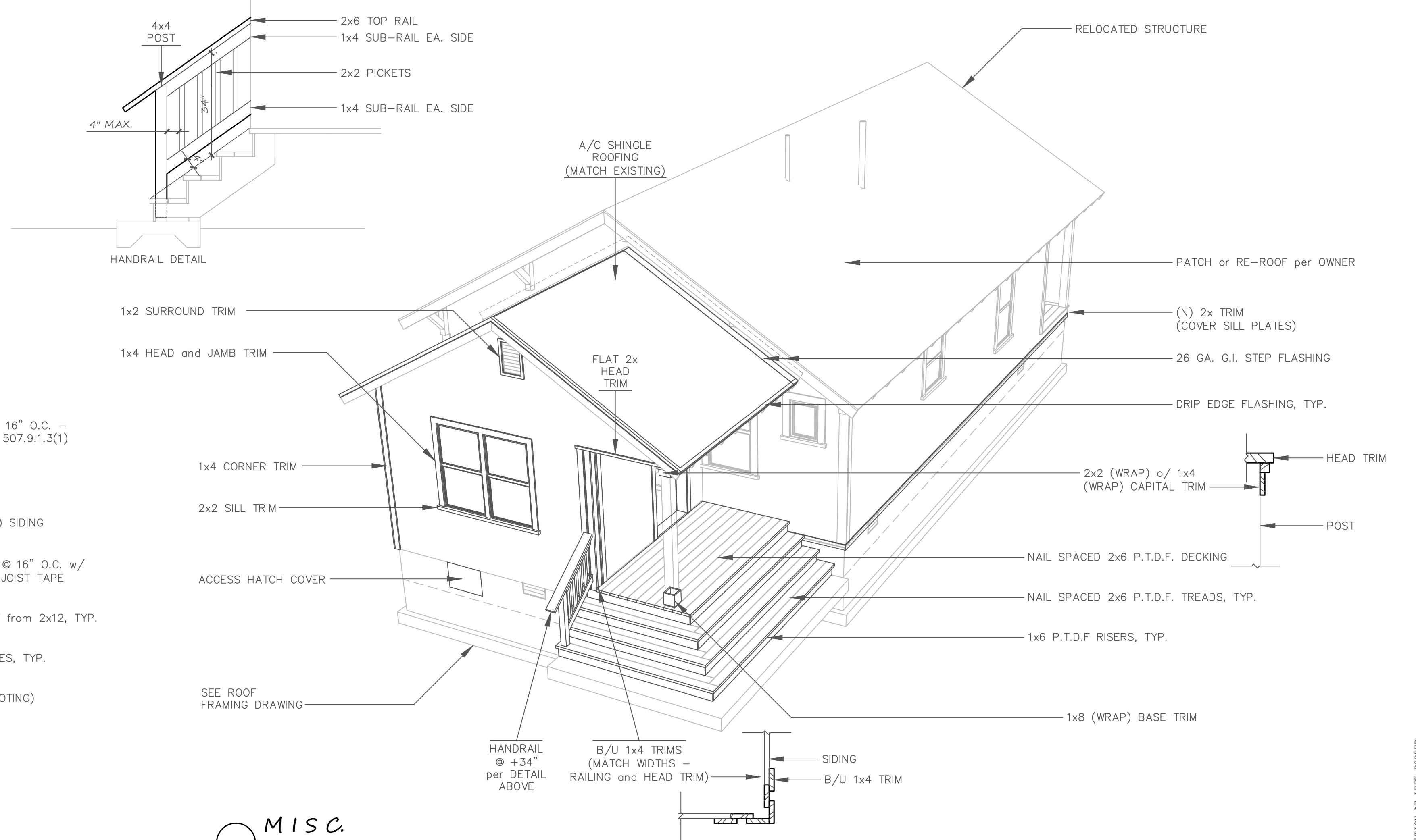

MISC.

SCALE: N.T.S.



BRACED WALLS

SCALE: N.T.S.

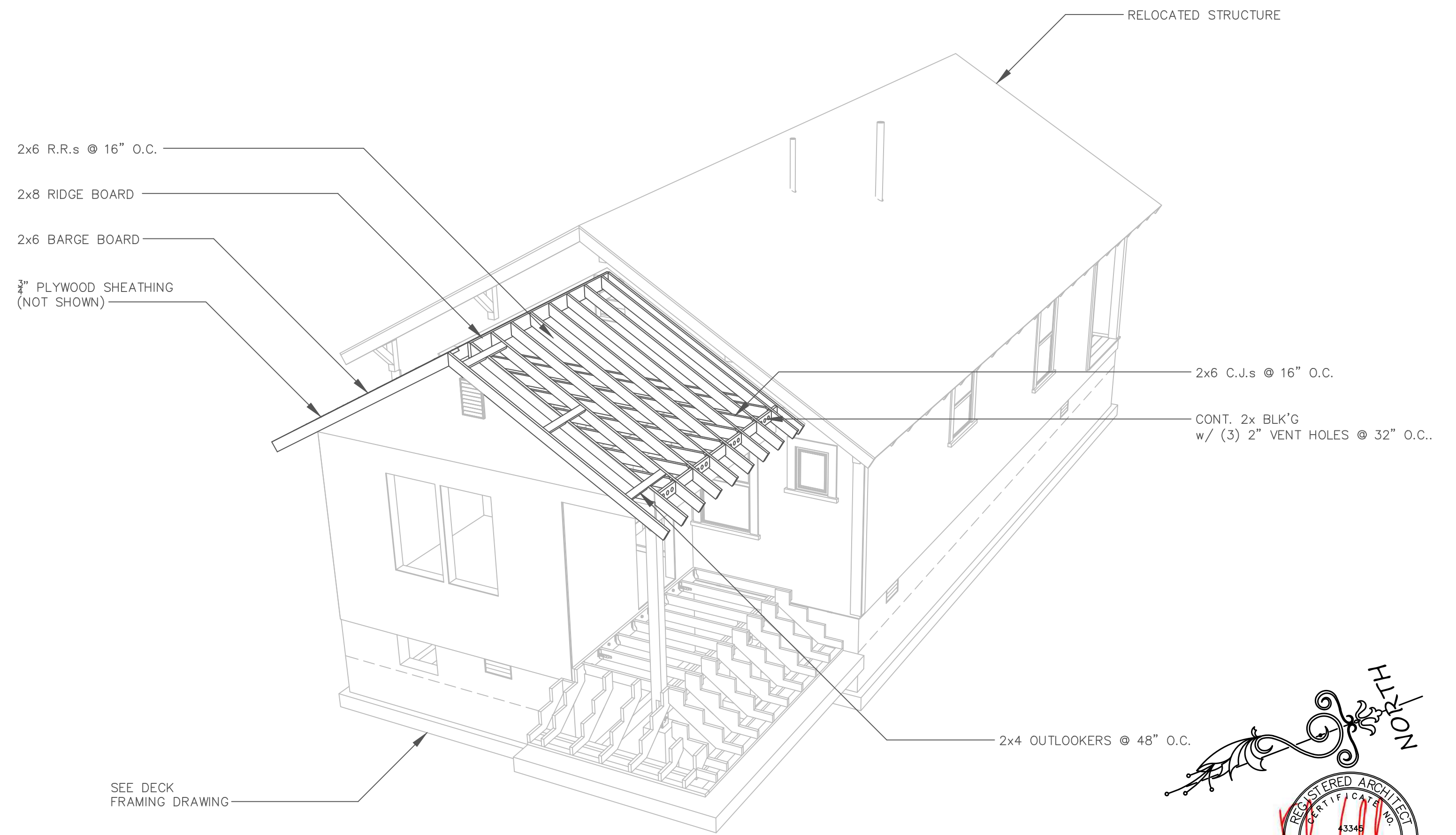

ROOF FRAMING

SCALE: N.T.S.



KARL EBERHARD, ARCHITECT
 P.O. BOX 1044, FRIDAY HARBOR, WA 98250
 (928) 699-7974 eberhard@silcom.com
 www.KarlEberhard.com
 615 SITE PLAN V1.DWG March 10, 2023

SEE SPECIFICATIONS FOR REQUIRED WORK NOT SHOWN HERE. DO NOT SCALE DRAWINGS - CONTACT ARCHITECT IF ADDITIONAL DIMENSION INFORMATION IS NECESSARY. SEE COPYRIGHT INFORMATION AT LEFT BORDER.

KARL EBERHARD
ARCHITECT

TOWNSITE COMMUNITY LAND TRUST
12 to 615 RESIDENCE
 615 W. BIRCH AVENUE, FLAGSTAFF, AZ

BRACED WALLS
 DECK and ROOF FRAMING

MAR 2023

A-5

These documents are the original unpublished work of Karl Eberhard, and shall not be duplicated or used in connection with any other work or project other than the specific project for which they have been prepared without the express written permission of Karl Eberhard. Eberhard and appropriate compensation. The ideas, designs, and arrangements represented in these documents shall remain the property of Karl Eberhard. Eberhard shall retain all common law copyright and other proprietary rights in and to these documents.

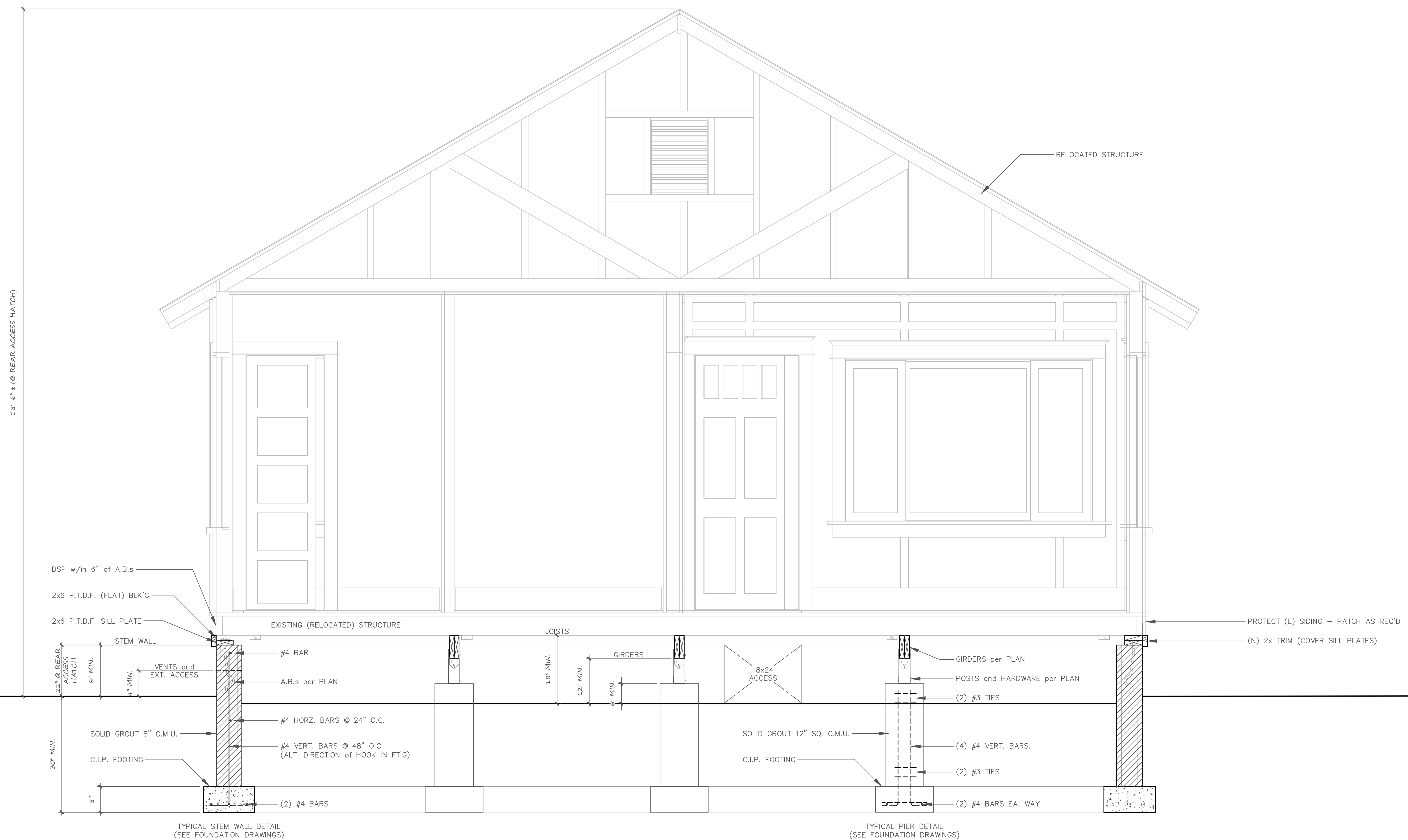

TYPICAL STEM WALL DETAIL
(SEE FOUNDATION DRAWINGS)

TYPICAL PIER DETAIL
(SEE FOUNDATION DRAWINGS)

TYPICAL SECTION

SCALE: 1/4" = 1' - 0"

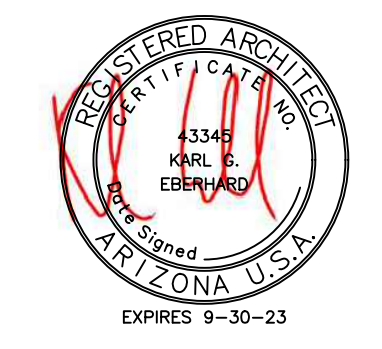

KARL EBERHARD, ARCHITECT
P.O. BOX 1044, FRIDAY HARBOR, WA 98250
(928) 699-7974 eberhard@silcom.com
www.KarlEberhard.com
615 SITE PLAN V1.DWG March 10, 2023

KARL EBERHARD
ARCHITECT

TOWNSITE COMMUNITY LAND TRUST
12 to 615 RESIDENCE
615 W. BIRCH AVENUE, FLAGSTAFF, AZ

SECTION A-A and
TYPICAL FOUNDATION DETAILS

MAR 2023

A-6

WARNING: SEE SPECIFICATIONS FOR REQUIRED WORK NOT SHOWN HERE. DO NOT SCALE DRAWINGS - CONTACT ARCHITECT IF ADDITIONAL DIMENSION INFORMATION IS NECESSARY. SEE COPYRIGHT INFORMATION AT LEFT BORDER.

These documents are the original unpublished work of Karl Eberhard, and shall not be duplicated or used in connection with any other work or project other than the specific project for which they have been prepared without the express written permission of Karl Eberhard. Eberhard and appropriate compensation. The ideas, designs, and arrangements represented in these documents are and shall remain the property of Karl Eberhard. Eberhard shall retain all rights in and to these documents and any other work or project.

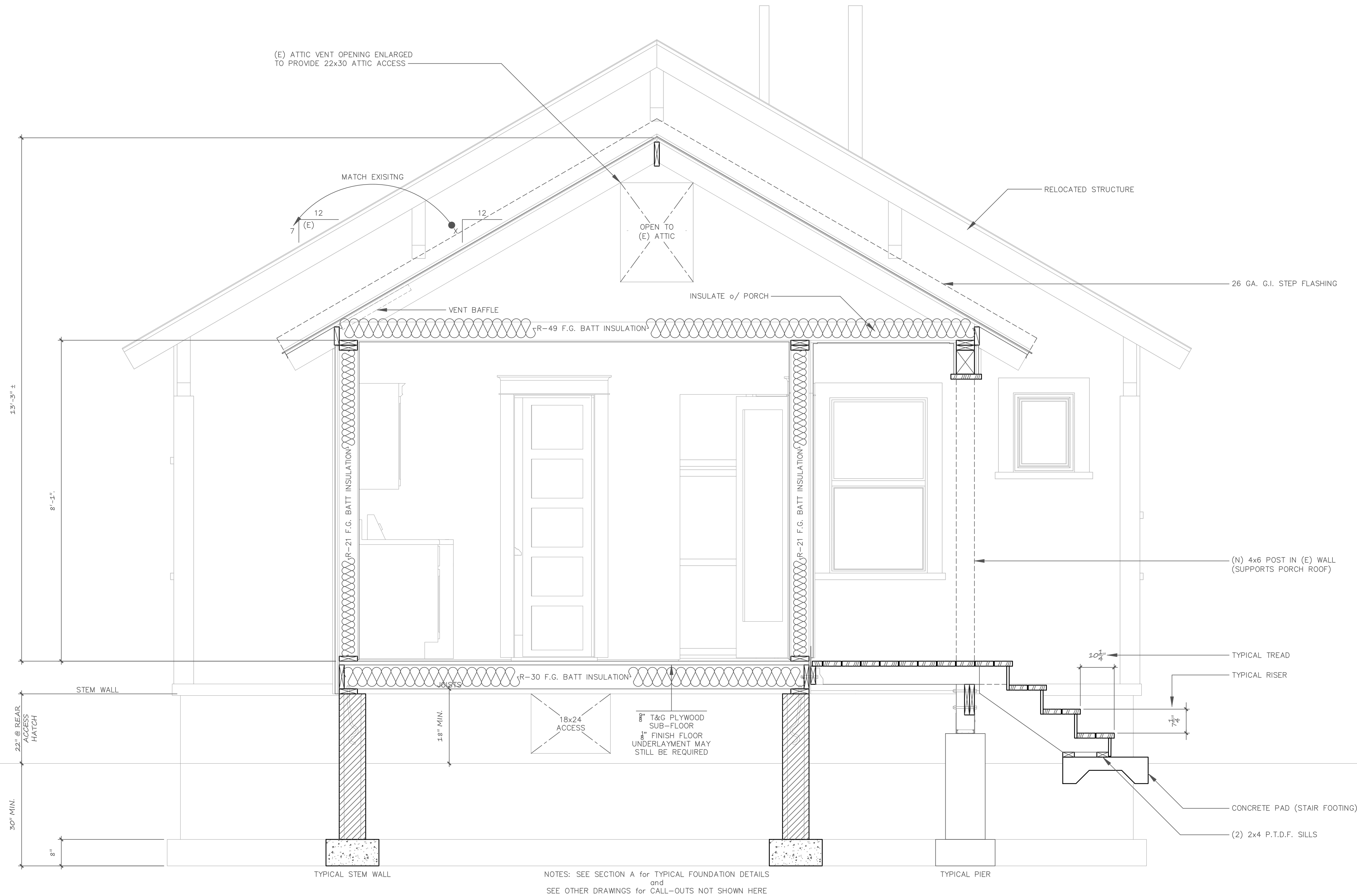

TYPICAL SECTION

SCALE: 1/4" = 1' - 0"



KARL EBERHARD, ARCHITECT
 P.O. BOX 1044, FRIDAY HARBOR, WA 98250
 (928) 699-7974 eberhard@silcom.com
 www.KarlEberhard.com
 615 SITE PLAN V1.DWG March 10, 2023

KARL EBERHARD
 ARCHITECT

TOWNSITE COMMUNITY LAND TRUST
 12 to 615 RESIDENCE
 615 W. BIRCH AVENUE, FLAGSTAFF, AZ

SECTION B-B

MAR 2023

A-7

SEE SPECIFICATIONS FOR REQUIRED WORK NOT SHOWN HERE. DO NOT SCALE DRAWINGS - CONTACT ARCHITECT IF ADDITIONAL DIMENSION INFORMATION IS NEEDED. SEE COPYRIGHT INFORMATION AT LEFT BORDER.