



City of Flagstaff

Community Development Division

211 W. Aspen Ave
Flagstaff, AZ 86001
www.flagstaff.az.gov

P: (928) 213-2618
F: (928) 779-7684



Summary Statement of Significance:

National Register of Historic Places documentation or a Cultural Resource Study can be submitted in lieu of completing this page to demonstrate significance (Attach additional pages as necessary).

The significance of a resource is generally based on its potential to contribute to our understanding of the past. An object, structure, site, place, or area is significant if:

- a. It is associated with events or persons in the architectural, engineering, archeological, scientific, technological, economic, agricultural, educational, social, political, military, or cultural annals of the City of Flagstaff, the State of Arizona, or the United States of America.
- b. It embodies distinctive characteristics of type, period, region, artistic values, or methods of construction, including being the oldest of its type or the best example of its type, or, if it represents the work of, or for, an important individual.
- c. A resource is generally not significant if it is less than fifty (50) years old, or, if the features, materials, patterns, and relationships that establish its significance are no longer present or no longer have integrity. The integrity of a resource is judged by how evident the general character of the significant period is, the degree to which the characteristics that define its significance are present, and the degree to which incompatible elements are reversible.

Original Construction Date:

1913

Describe Previous Major Alterations (Include dates and changes of use):

All work done before 1945

Describe the Significance of the Resource (In terms of a. or b., and c., above):

This is a contributing property
will marlar

Source(s) of Information Used:

1985 Historic Property
Inventory

Describe the Level of Integrity of the Resource (Existing and proposed):

High integrity

Project Description

Replacing Sheeting UNDER LAYMENT & Shingles
ON Home & garage with OWENS & CORNING
Shingle

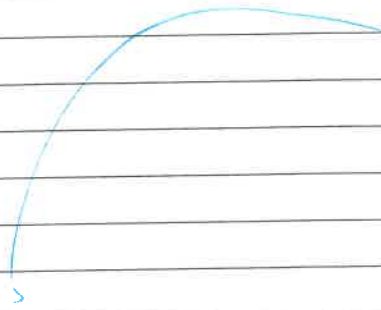

Explanation of how the project meets the applicable sections of the Zoning Code, Grant Guidelines and Secretary of the Interior Standards for the Treatment of Historic Properties.

will match ORIGINAL APPEARANCE
AND INTEGRITY













