

MDN ARCHITECTURE LLC. RESERVES THE COMMON LAW COPYRIGHT AND OTHER PROPERTY RIGHTS IN THESE PLANS. THE PLANS AND DESIGNS SHALL NOT BE REPRODUCED, COPIED, OR MODIFIED IN ANY FORM OR MANNER WHATSOEVER, NEITHER SHALL THEY BE ASSIGNED TO ANY THIRD PARTY WITHOUT FIRST OBTAINING WRITTEN PERMISSION AND CONSENT OF MDN ARCHITECTURE LLC. ©

MDN
ARCHITECTURE

2312 W. MANDALAY LN.
PHOENIX, AZ 85023
602-228-4998



**SITE PLAN
REVIEW
PZ-20-00212-01**

**PUTTEK FLAGSTAFF
PARK 66 PROPERTIES, LLC**
3126 E ROUTE 66
FLAGSTAFF, ARIZONA 86004

REVISIONS

JOB NUMBER

210302

DATE

7/19/2022

SHEET NUMBER

11.3

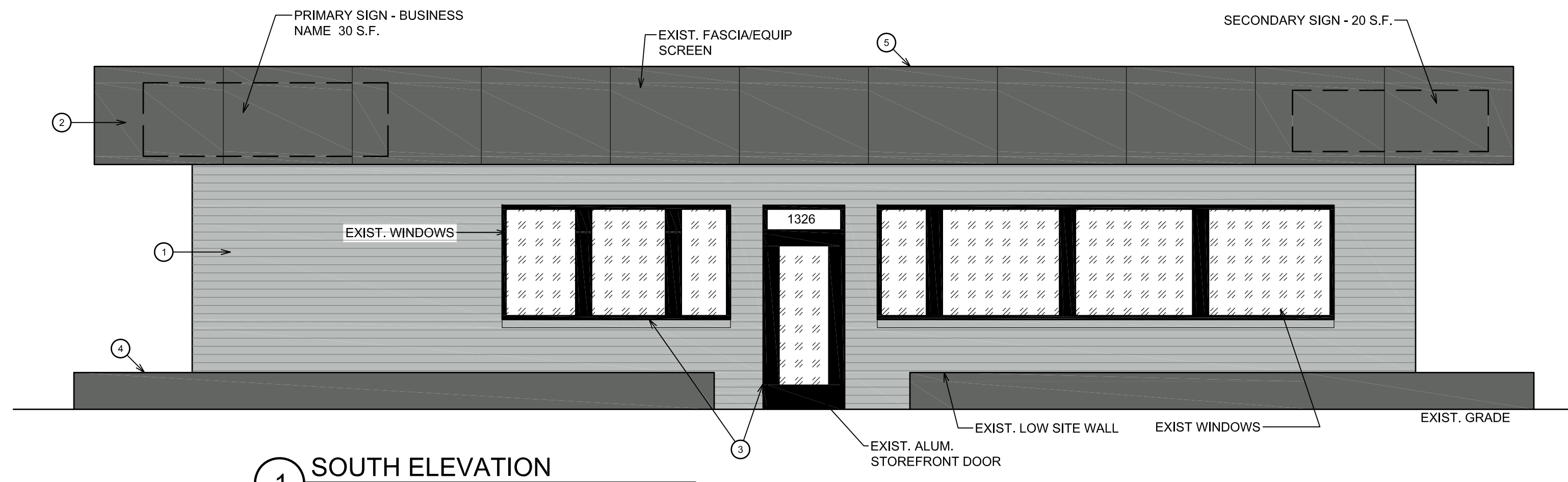

1 SOUTH ELEVATION
1/4"=1'-0"

ALLOWABLE SIGN AREA:
1 S.F. PER LINEAL FOOT OF PRIMARY BUILDING FRONTAGE
PRIMARY BUILDING FRONTAGE IS 50'
50 S.F. SIGN AREA ALLOWED.

BUILDING COLORS:

1. BODY: SHERWIN WILLIAMS MONORAIL SILVER, LRV 50
2. FACIA: SHERWIN WILLIAMS GRIZZLE GRAY, LRV 13
3. STOREFRONT FRAMES: BLACK
4. EXIST. LOW WALL: SHERWIN WILLIAMS GRIZZLE GRAY, LRV 13
5. ROOFING: EXIST.-MEMBRANE. NEW EPDM, SPEC'S ATTACHED.

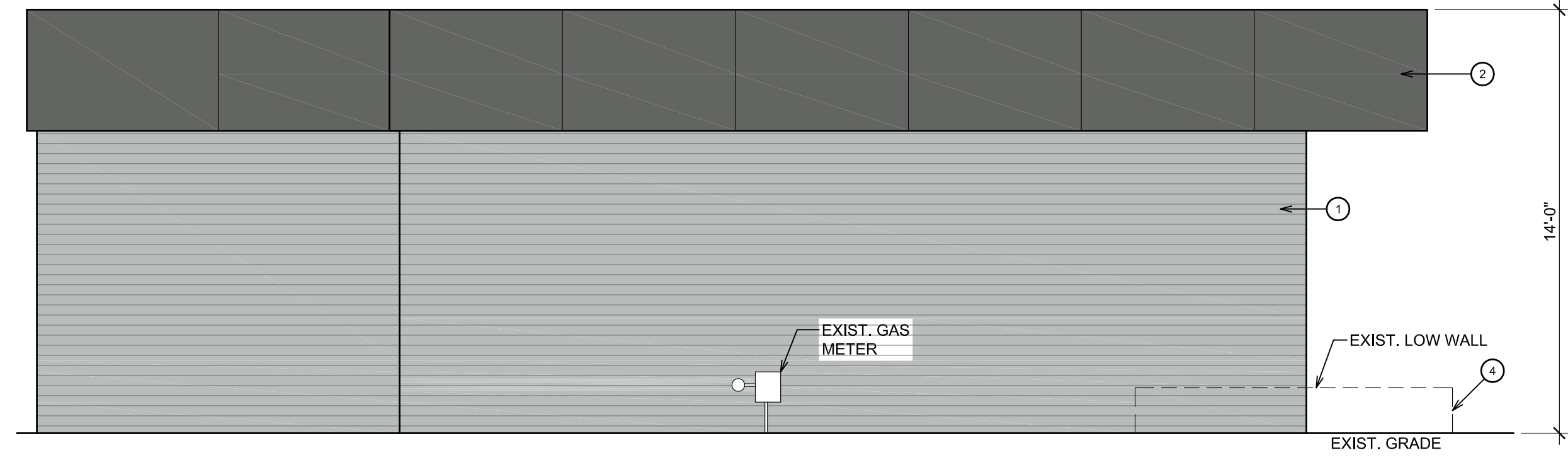

2 WEST ELEVATION
1/4"=1'-0"

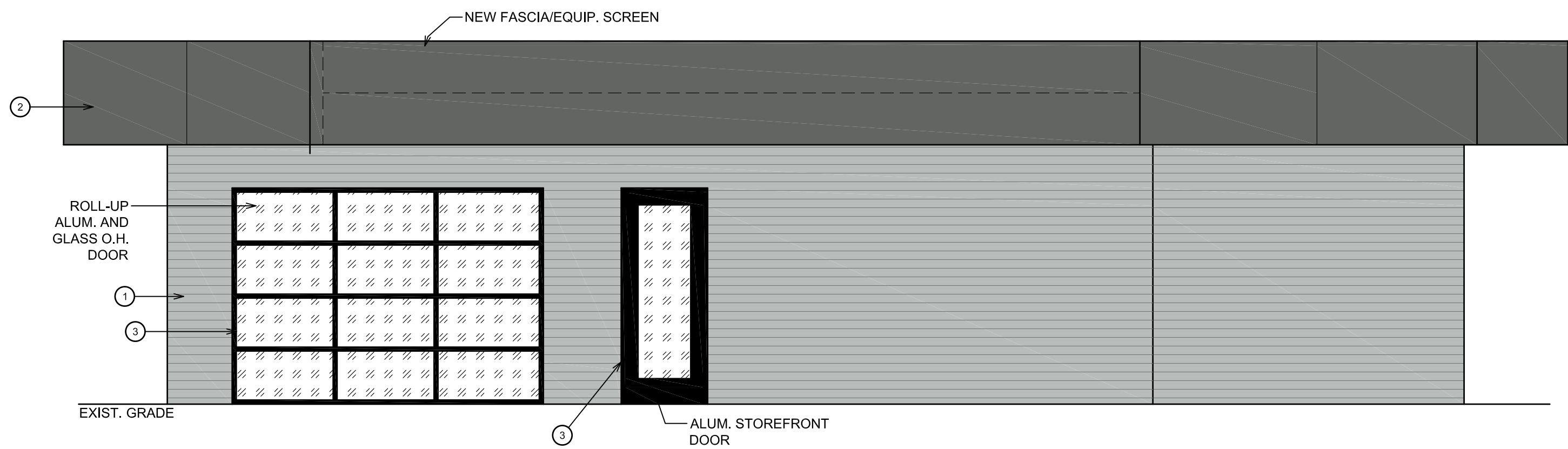

3 NORTH ELEVATION
1/4"=1'-0"



4 EAST ELEVATION
1/4"=1'-0"

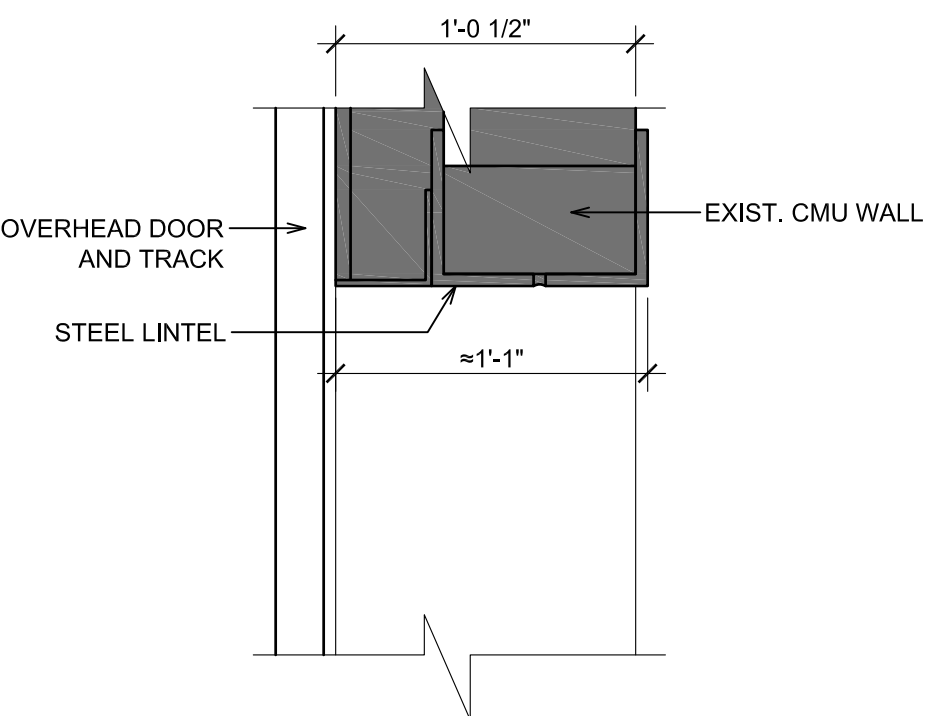
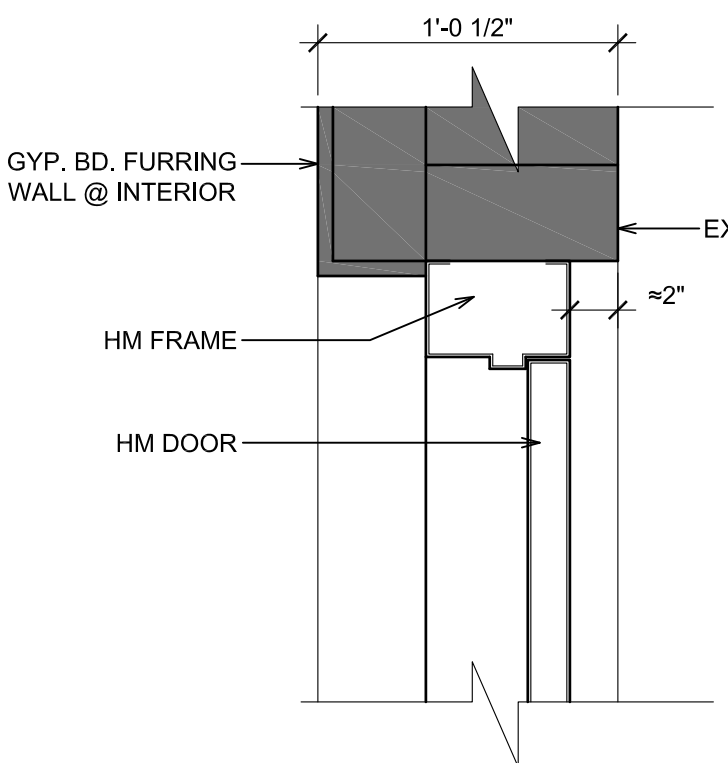
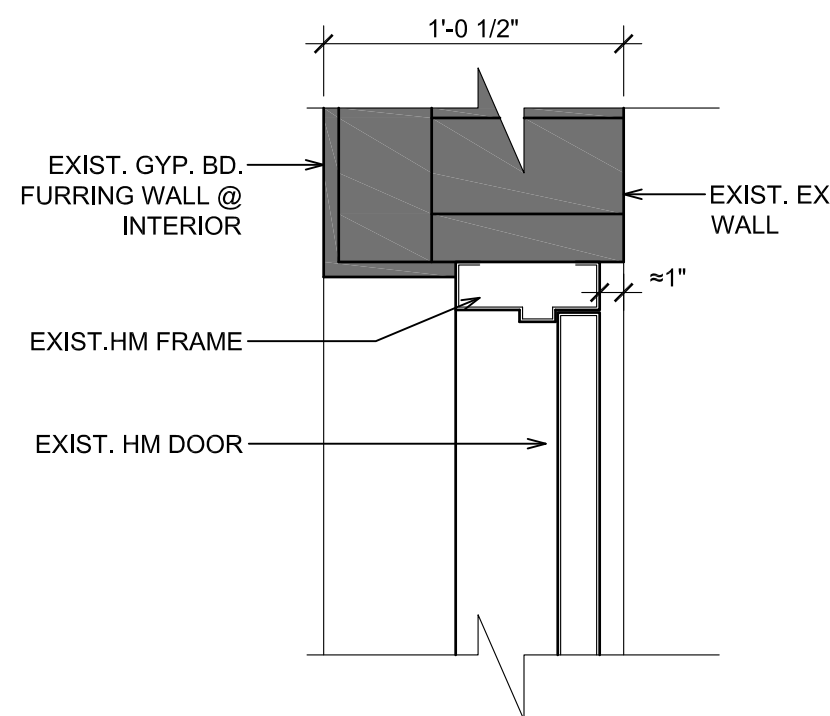
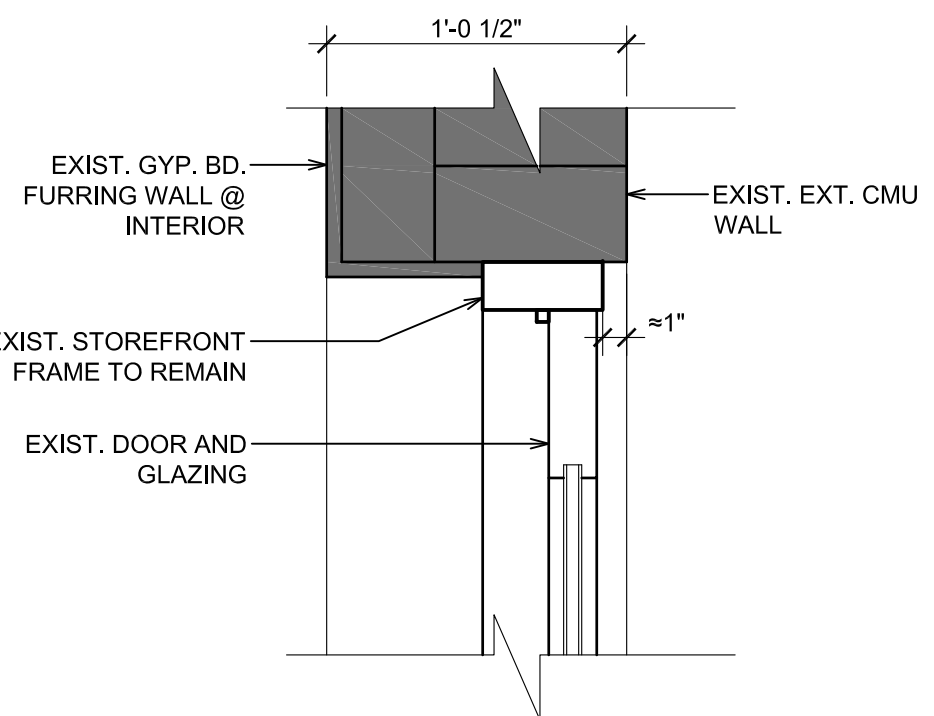
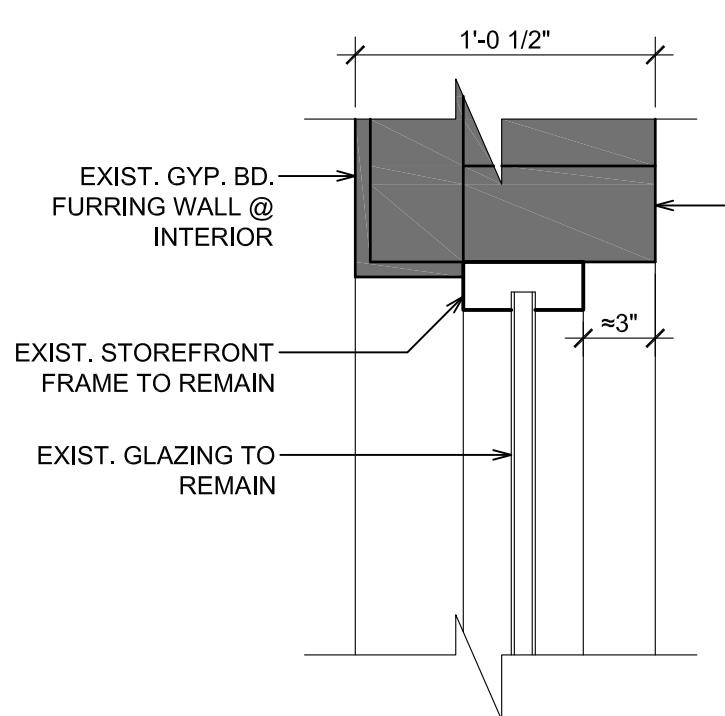

5 EXIST. STOREFRONT WDO.
1 1/2"=1'-0"

6 EXIST. STOREFRONT DOOR
1 1/2"=1'-0"

7 EXIST. HM DOOR FRAME
1 1/2"=1'-0"

8 NEW HM FRAME
1 1/2"=1'-0"

9 NEW OVERHEAD DOOR
1 1/2"=1'-0"