

HOTEL
MONTE VISIT

Butler Avenue Speed Limits

Ordinance 1st Read



April 2, 2024





Summary



Council Work Session February 27, 2024

- Staff presented findings from Butler Avenue Speed Zone Evaluation
- Council directed Staff to lower the posted speed limits as follows:
 - Milton Road to Lone Tree Road from existing 35 mph to 30 mph
 - Lone Tree Road to Sawmill Road from existing 40 mph to 30 mph
 - Sawmill Road to Ponderosa Parkway from existing 40 mph to 35 mph



Current vs Proposed Posted Speed Limits

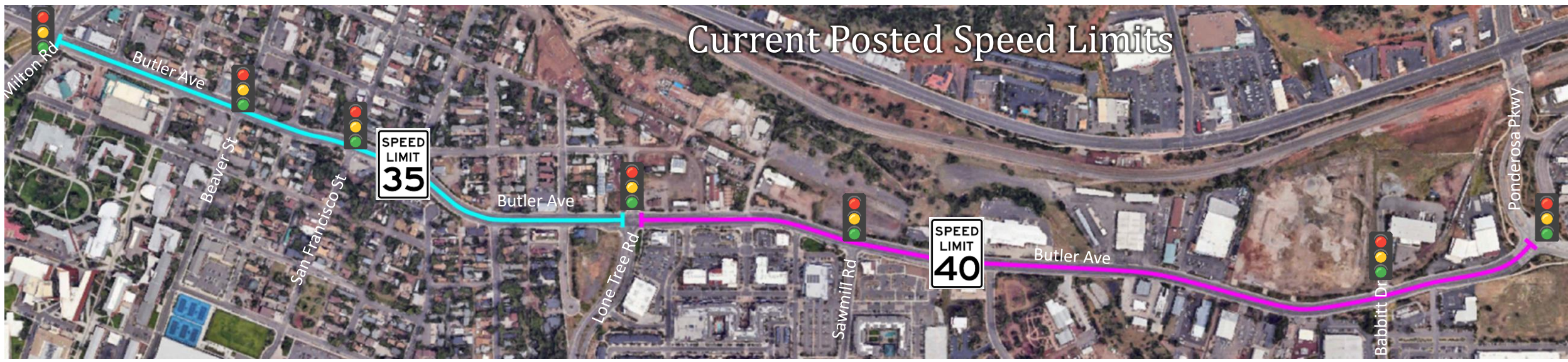



Ordinance

An Ordinance was written to amend the Flagstaff City Code as follows:

9-01-001-0002 SPECIFIC SPEED LIMITS

The speed limits of the City shall be as set forth under section 28.701 of the Arizona Revised Statutes, with the following exceptions:

A. No person shall drive a motor vehicle in excess of fifteen (15) miles per hour on the following streets:

1. Bonito Street between Elm Avenue and Thorpe Road;
2. Kendrick Street between Elm Avenue and Hunt Avenue;
3. Izabel Street between Felice Avenue and Cedar Avenue.

B. No person shall drive a motor vehicle in excess of thirty (30) miles per hour on the following street:

1. Butler Avenue between Milton Road and Sawmill Road.

C. No person shall drive a motor vehicle in excess of thirty-five (35) miles per hour on the following street:

1. Butler Avenue between Sawmill Road and Ponderosa Parkway.

~~DB.~~ Based on an engineering and traffic investigation, the City Council retains the authority to determine a reasonable and safe maximum speed limit at other locations.' (1978 Code; Ord. 962, 11-18-75)