

COCONINO COUNTY
PUBLIC WORKS

1-4 EMPIRE, COMMERCE, PRESTON, PENSTOCK

LEGEND

▬▬▬▬ CHIP SEAL (X)

ABBREVIATIONS

DBL CS - DOUBLE CHIP SEAL

Map ID	Street Name	Start	End	Length (APROX.) (LF)	Width (APROX.) (LF)	AREA (MEASURED) (SY)	Treatment
1	EMPIRE AVE.	DODGE AVE.	COMMERCE AVE.	1,882.0	24.8	5,357	DBL CS
2	COMMERCE AVE.	DODGE AVE.	COCO. COUNTY PUBLIC WORKS	1,622.0	27.2	4,907	DBL CS
3	PRESTON RD.	EMPIRE AVE.	COMMERCE AVE.	621.0	18.8	1,298	DBL CS
4	PENSTOCK AVE.	DODGE AVE.	COCO. COUNTY PUBLIC WORKS	1,725.0	27.9	5,262	DBL CS
5	OLD WALNUT CANYON RD.	6100 E OLD WALNUT CANYON DR	COTTONWOOD DR.	11,724.0	21.9	28,510	DBL CS

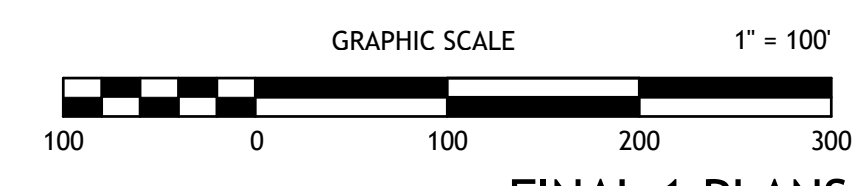

FINAL 1 PLANS

DATE	DESCRIPTION	REVISION

201 E. Birch Ave.
 Flagstaff, AZ 86001
 (928) 774-4046



**CITY OF FLAGSTAFF
 2024 STREET MAINTENANCE PROGRAM
 CHIP SEAL**

COF PROJECT NO. PW24-0001
 JOB NO: 24COP01
 DATE: JUNE 2024

BY: CBW/DMP
 CHECKED: TES

C2.0

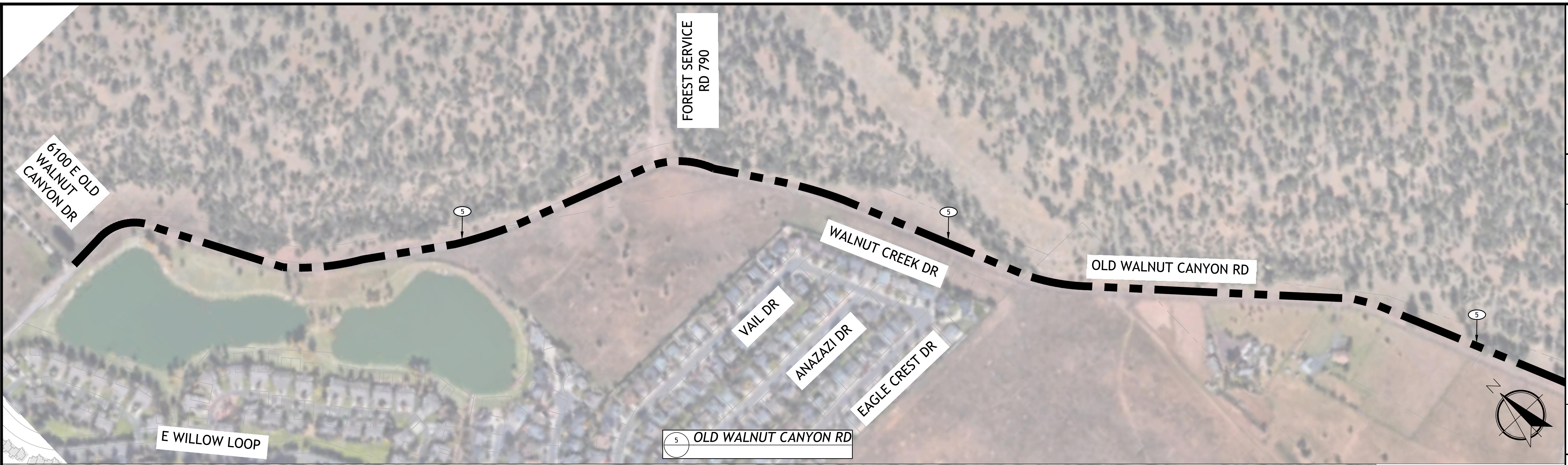

DATE	DESCRIPTION	REVISION

201 E. Birch Ave.
 Flagstaff, AZ 86001
 (928) 774-4046

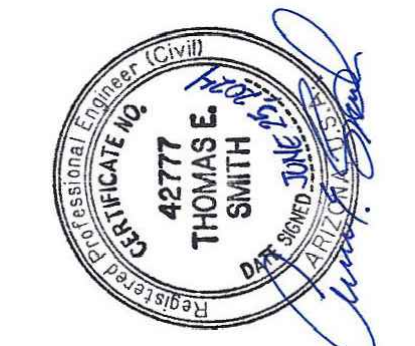

CITY OF FLAGSTAFF
2024 STREET MAINTENANCE PROGRAM
CHIP SEAL

COF PROJECT NO. PW24-0001
 JOB NO: 24COP01
 DATE: JUNE 2024

BY: CBW/DMP
 CHECKED: TES

C2.1

LEGEND

CHIP SEAL
 DBL CS - DOUBLE CHIP SEAL

ABBREVIATIONS

DBL CS - DOUBLE CHIP SEAL

Map ID	Street Name	Start	End	Length (APROX.) (LF)	Width (APROX.) (LF)	AREA (MEASURED) (SY)	Treatment
1	EMPIRE AVE.	DODGE AVE.	COMMERCE AVE.	1,882.0	24.8	5,357	DBL CS
2	COMMERCE AVE.	DODGE AVE.	COCO. COUNTY PUBLIC WORKS	1,622.0	27.2	4,907	DBL CS
3	PRESTON RD.	EMPIRE AVE.	COMMERCE AVE.	621.0	18.8	1,298	DBL CS
4	PENSTOCK AVE.	DODGE AVE.	COCO. COUNTY PUBLIC WORKS	1,725.0	27.9	5,262	DBL CS
5	OLD WALNUT CANYON RD.	6100 E OLD WALNUT CANYON DR	COTTONWOOD DR.	11,724.0	21.9	28,510	DBL CS

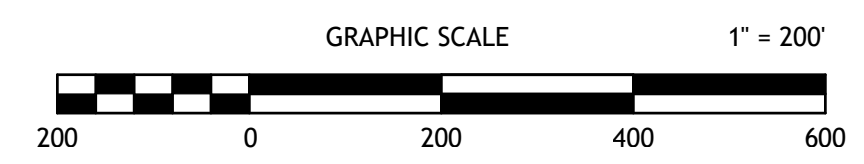

FINAL 1 PLANS