

# City of Flagstaff Forest Management Plan



1. Background and Intent

2. Natural Environment  
(Parcels without Structures)

3. Built Environment  
(Parcels with Structures)

4. Forest Stewardship Plans for Developers

# National Cohesive Wildfire Management Strategy

1. Resilient Landscapes
2. Fire Adapted Communities
3. Safe and Effective Wildfire Response

The intent of this plan is to provide generalized guidance in planning and implementing forest treatments to achieve a Desired Future Condition of our forest that is focused on enhancing community well-being.

# Natural Environment Without Structures Desired Conditions

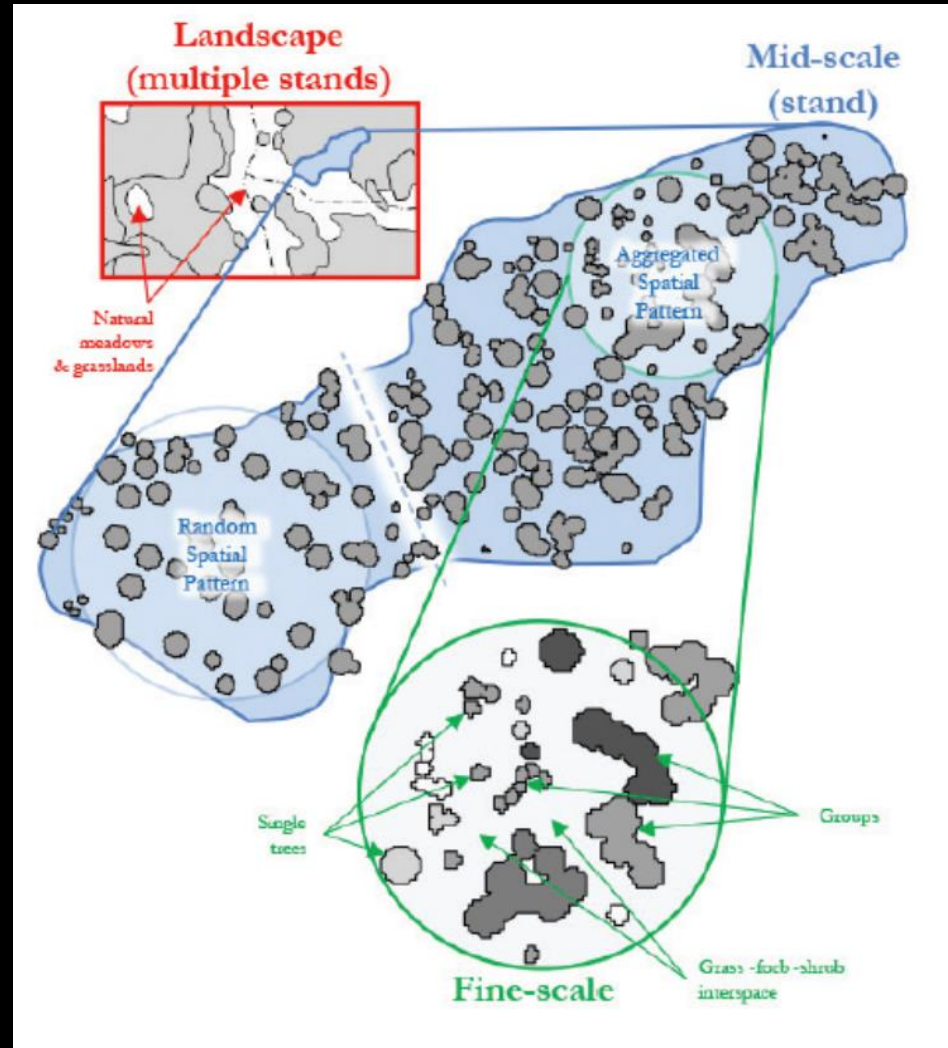

# Natural Environment Without Structures Desired Conditions



# Basal Area Collected via a Drone Flight

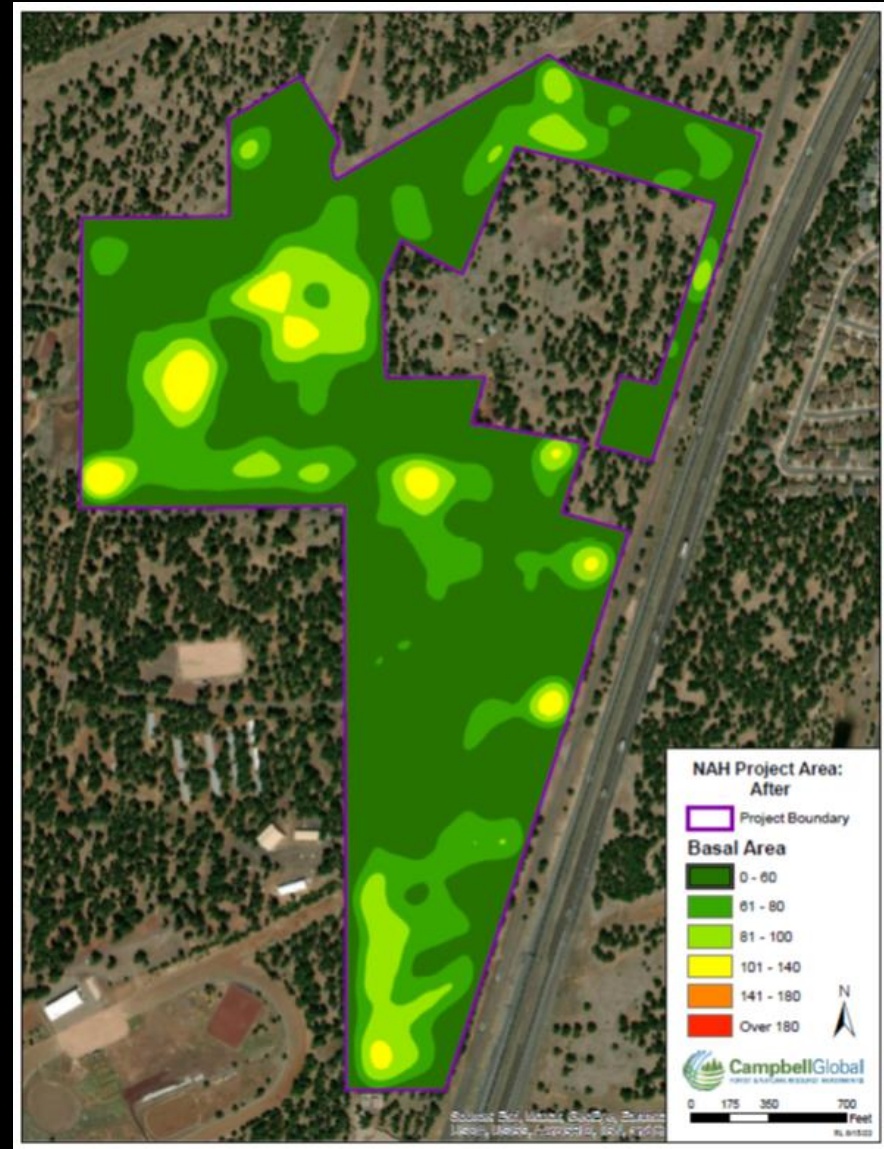
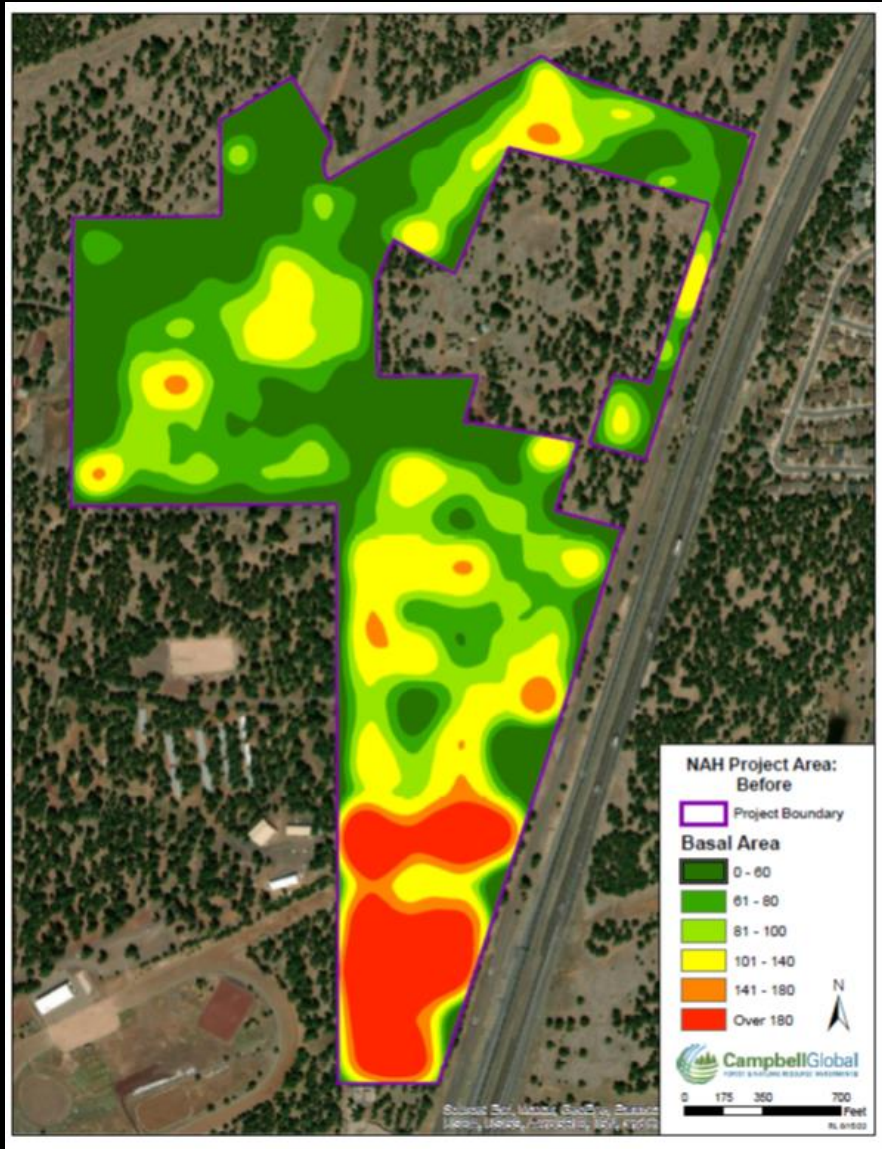

# Basal Area Collected via a Sampling Grid

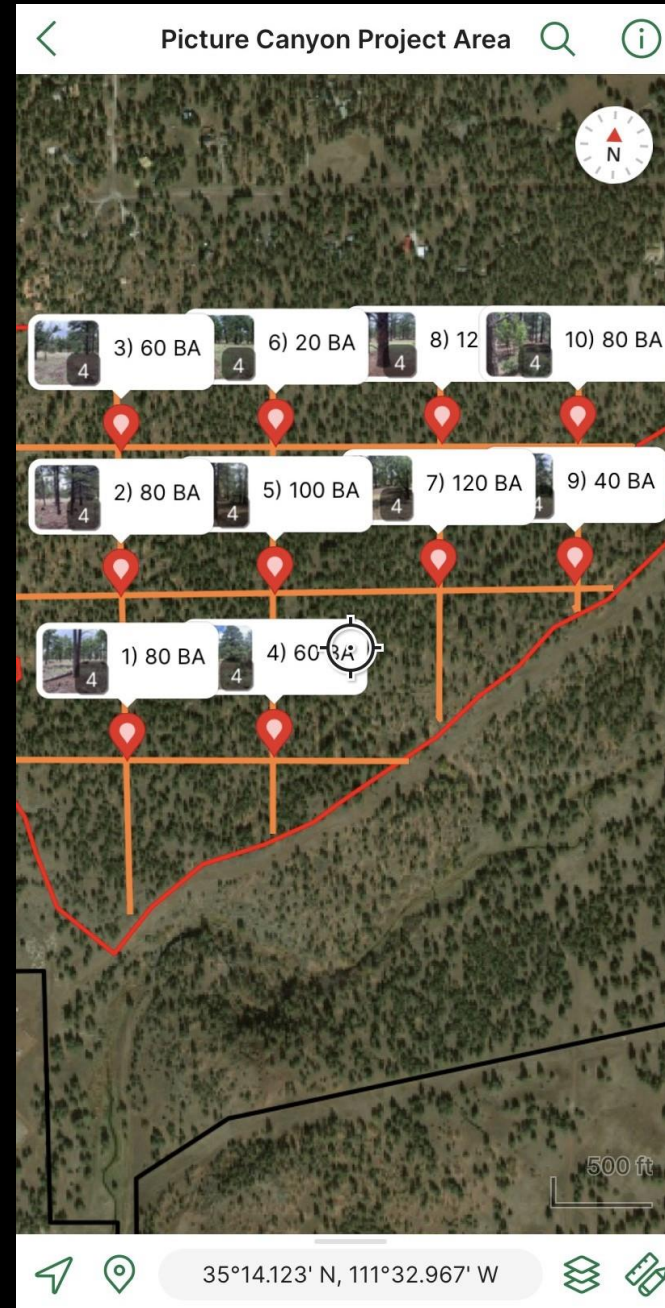

# Built Environment Desired Conditions

## National Fire Protection Association Firewise USA Standards

### TREE SPACING

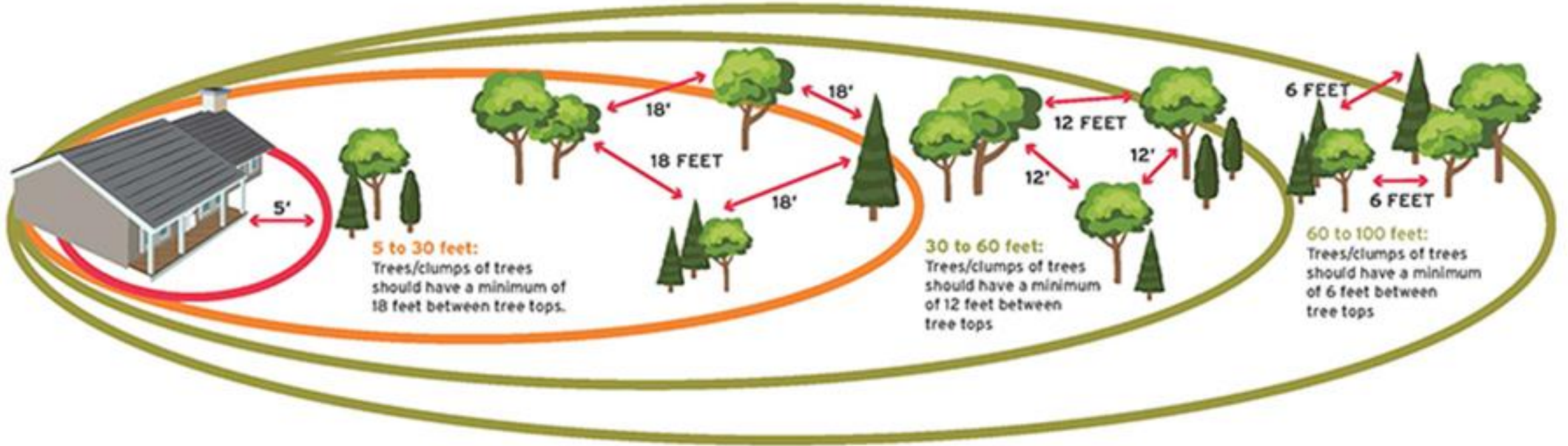

# Built Environment Desired Conditions

## National Fire Protection Association Firewise USA Standards

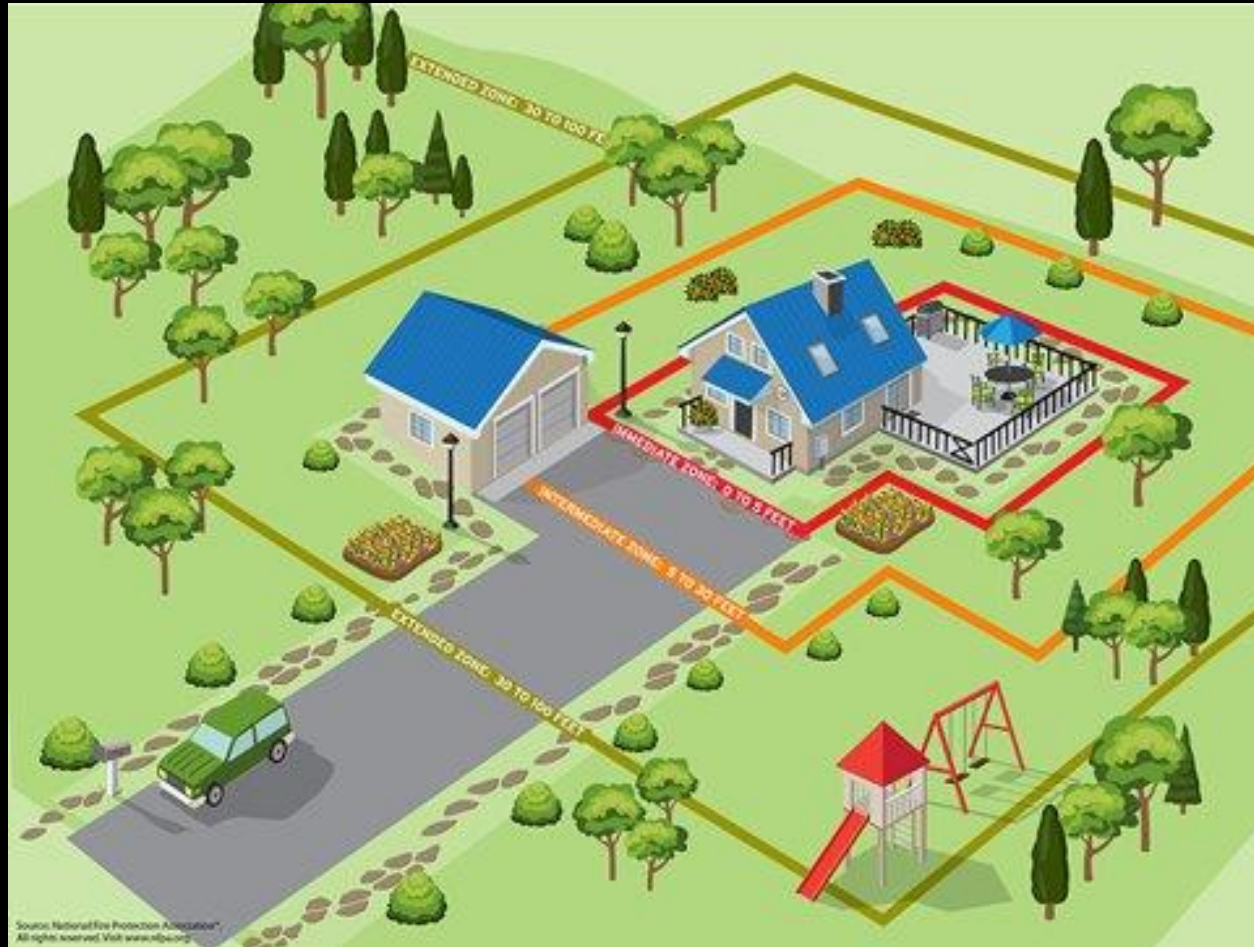

Source: National Fire Protection Association  
All rights reserved. Visit [www.nfpa.org](http://www.nfpa.org)





# Forest Stewardship Plan for Developers

The following applies to larger development parcels including subdivisions, multi-family residential, commercial, and industrial development both inside and outside the Resource Protection Overlay. It does not apply to individual hazard tree removal or individual single family residential parcels. Specific determination of need will be made by Staff.

- When a Forest Stewardship Plan is required, it must include both narrative and descriptive maps documenting how existing forest conditions will be modified to align with the desired conditions and tree density as stated above.
- The Forest Stewardship Plan is in addition to the Flagstaff Zoning Code standards.
- If a parcel falls within the Resource Protection Overlay, a Forest Stewardship Plan must be reviewed and approved prior to the submittal of the Natural Resource Protection Plan that aligns with the [Resource Protection Standards \(10-50.90\)](#)



# Supporting Healthy Forests, Fire Adapted Communities, and Safe & Effective Wildfire Response

Neil Chapman

[neil.chapman@flagstaffaz.gov](mailto:neil.chapman@flagstaffaz.gov)

