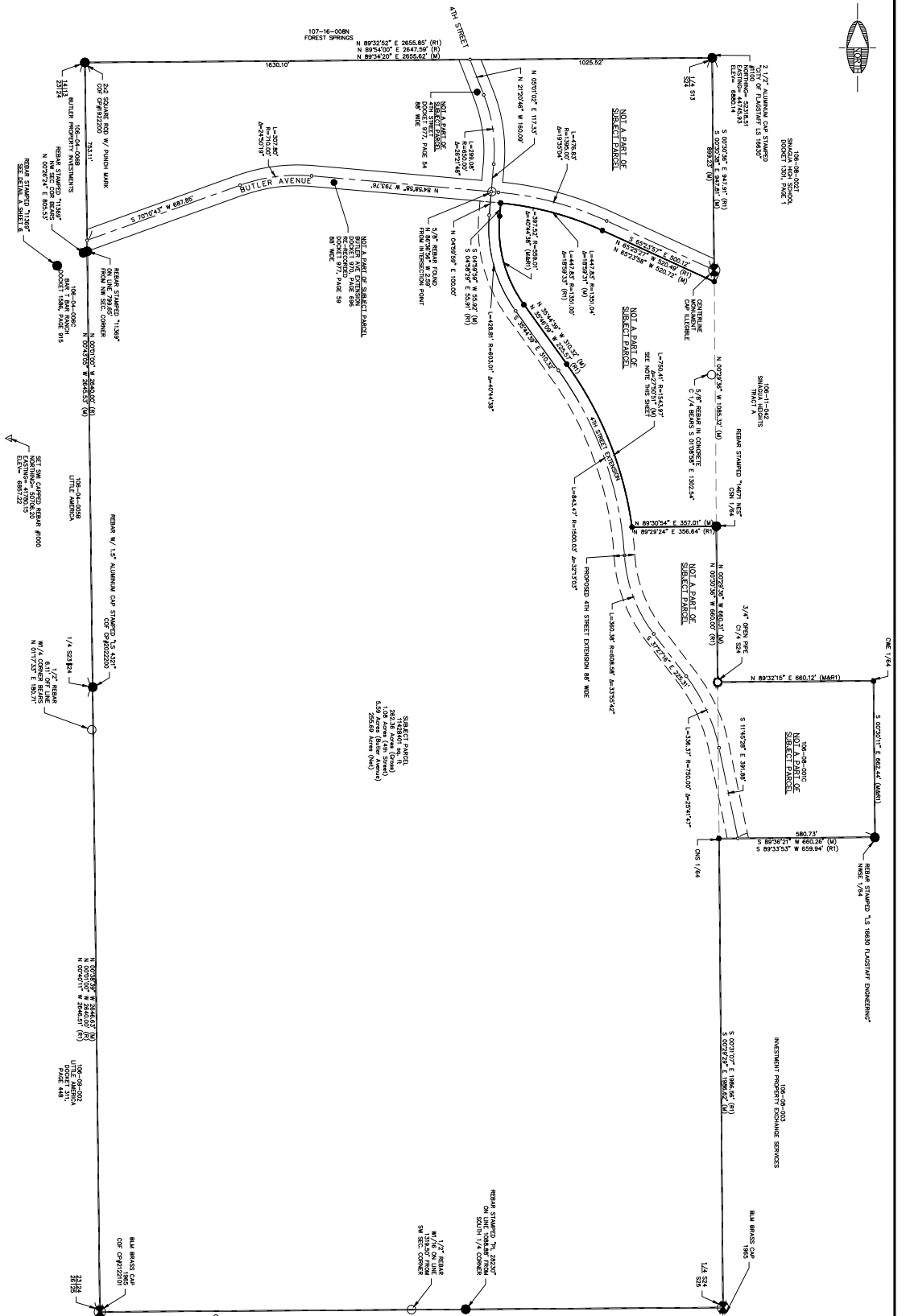

Exhibit A

Legal Description of Property

[SEE ATTACHED]



NOTE: On April 16, 2009, John Wadell, of the Arizona State Land Department provided the following information regarding the parcel shown on this map. The parcel is located at the intersection of the proposed 4th Street extension and Butler Avenue. The parcel is owned by the State of Arizona. The parcel is shown on the State of Arizona's 1912 map. The parcel is shown on the State of Arizona's 1912 map. The parcel is shown on the State of Arizona's 1912 map.

LEGEND
 --- PARCEL BOUNDARY
 --- R.O.W. LINE
 --- AN STREET EXTENSION
 ● NO. REAR W/ CAP AS SHOWN
 ● SET. REAR W/ CAP "LS 2725"
 ○ CALCULATED POINT
 ○ NO. REAR
 ○ NO. BRASS CAP AS SHOWN
 ○ NO. OPEN PIPE
 ○ UNLACED DIMENSION
 ○ RECORD DIMENSION PER APPLICABLE SUBDIVISION PLANS
 ○ STATE SURVEY POINT
 ○ UNLACED DIMENSION

DIMENSIONS AS SHOWN ARE CALCULATED VALUES LABELED AS SHOWN ABOVE.
 (R) RECORD DIMENSION PER APPLICABLE SUBDIVISION PLANS
 (S) STATE SURVEY POINT
 (U) UNLACED DIMENSION
 (O) OPEN PIPE
 (N) NO. REAR W/ CAP AS SHOWN
 (C) CALCULATED POINT
 (S) SET. REAR W/ CAP "LS 2725"
 (B) NO. BRASS CAP AS SHOWN

Call at least two working days before work begins.
ANIZONA
 1-800-368-5146 • (602) 426-5544
 www.anizona.com

NO.	DESCRIPTION	DATE	BY

SWI
 Shephard & Associates, Inc.
 110 W. Dole Avenue
 Flagstaff, AZ 86001
 928.773.0300
 928.774.8934 fax
 www.swiaz.com

JOB NO:	13184
DATE:	MAR 19
SCALE:	N.T.S.
DRAWN:	SC
DESIGN:	SC
CHECKED:	CEC

CANYON DEL RIO
EXHIBIT A
LEGAL DESCRIPTION

FLAGSTAFF
 ARIZONA