



NEW PROPOSED EXTERIOR SCONCE



NEW EXTERIOR SCONCE TO MATCH IF REQUIRED



EXISTING EXTERIOR SCONCE

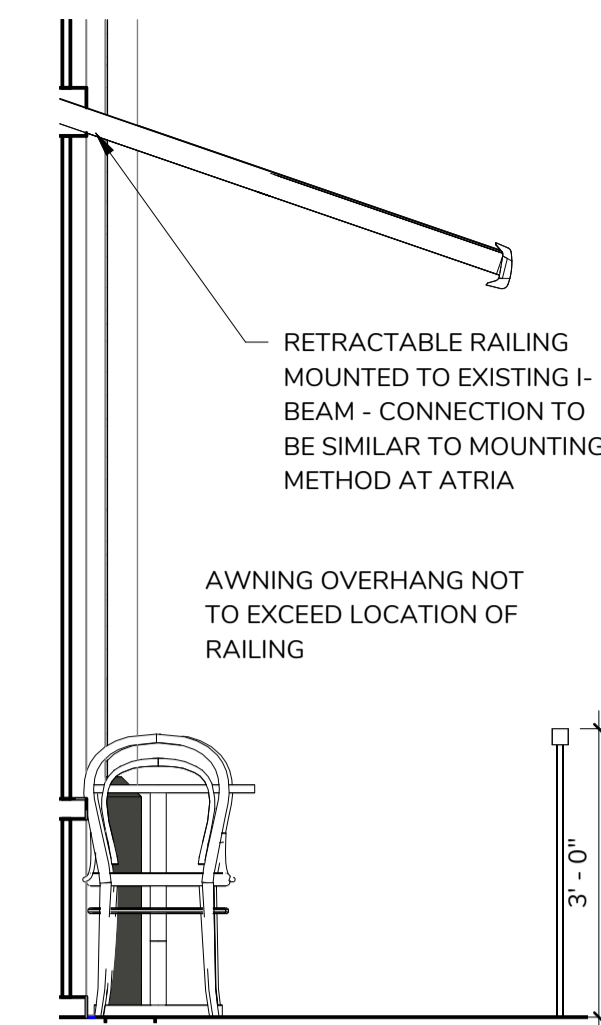

SECTION @ AWNING

4

1/2" = 1'-0"

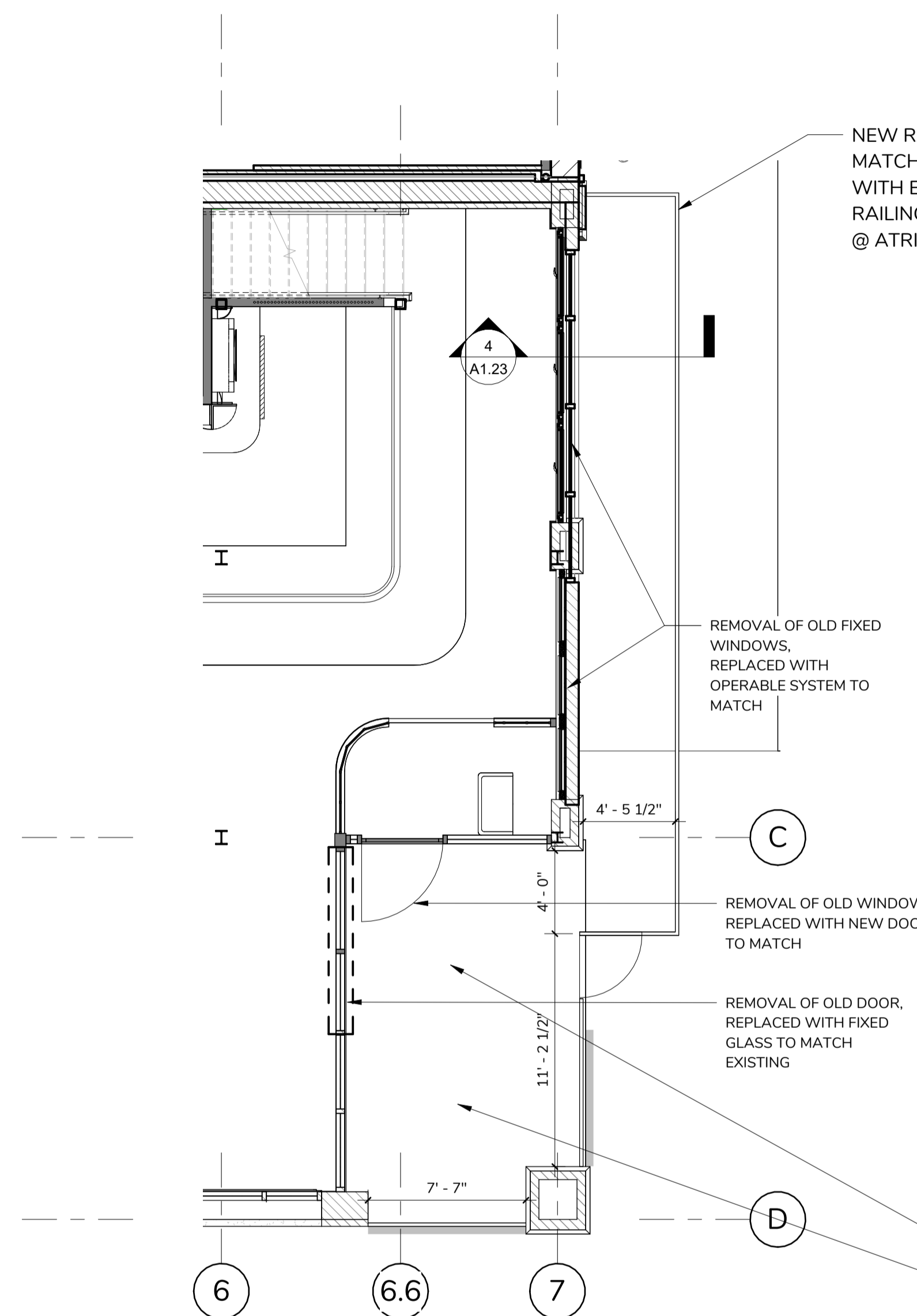

PROPOSED PATIO/RAILING PLAN

18

3/16" = 1'-0"



FLOWER HOLDER CONCEPT APPLIED TO SOUTH & EAST CORNER RAILINGS



24" DIAMETER CEILING MOUNTED LIGHT (2) UNDER PATIO CEILING LIGHTS

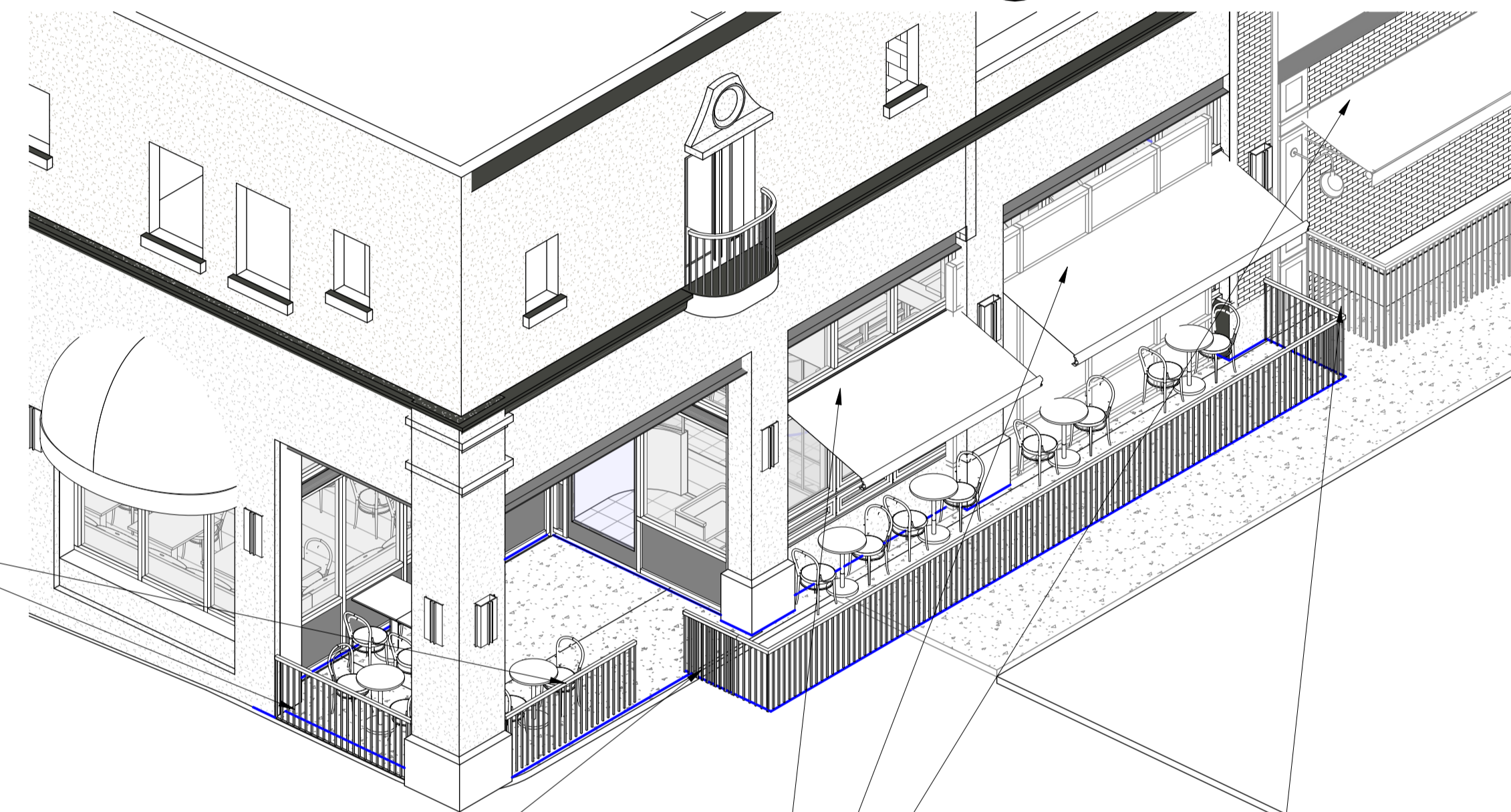

NEW RAILINGS TO MATCH ATRIA RAILING

GATE WITH MANUAL HOLD OPEN

PROPOSED PATIO 3D

10

PROPOSED RETRACTABLE CANVAS AWNING TO MATCH ATRIA: BASED ON AWNINGWORKS INC. SUNSHELTER ELITE PLUS TAN/BEIGE HARDWARE CHARCOAL/BLACK CANVAS

NEW RAILING TO ALIGN WITH EXISTING ADJACENT RESTAURANT RAILING



EXISTING VIEW FROM W ASPEN AVE



EXISTING VIEW FROM CORNER



EXISTING VIEW FROM N LEROUX ST

MENDIL+MEYER
DESIGN STUDIO

15035 N. 73RD STREET, BUILDING B,
SCOTTSDALE, AZ 85260

480.389.2939 : info@mandmds.com : mandmds.com

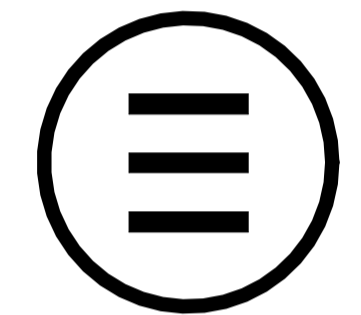

NOT FOR CONSTRUCTION

No.	Description	Date
-----	-------------	------

Project

101 N LEROUX

101 N LEROUX ST, FLAGSTAFF

EXTERIOR PATIO

Project Number 2021-11

Date 10/16/23

Drawn By Author

Checked By Checker

A1.23

Scale As indicated