

ARIZONA STATE HISTORIC PROPERTY INVENTORY

IDENTIFICATION Flagstaff Multiple Resource Area

SURVEY AREA NAME: _____

HISTORIC NAME: _____ House

ADDRESS/LOCATION: 803 1/2 W. Aspen

CITY/TOWN: Flagstaff

TAX PARCEL NUMBER: 100-24-19

OWNER: _____

OWNER ADDRESS: _____

HISTORIC USE: residence

PRESENT USE: residence

BUILDING TYPE: house

STYLE: Period Revival

CONSTRUCTION DATE: 1910-1916

ARCHITECT/BUILDER: _____

INTEGRITY: altered minor

CONDITION: good

DESCRIPTION

STORIES: 1 DIMENSIONS: (l) 15 (w) 20

STRUCTURAL MATERIAL: unknown

FOUNDATION MATERIAL: stone

WALL SHEATHING: stucco

APPLIED ORNAMENT: stone on stucco and

timbering at gable

SKETCH MAP:

See Attached Survey Map

COUNTY: Coconino SURVEY SITE: 3-20

USGS QUAD: _____

T _____ R _____ S _____ / _____ 1/4 OF THE _____ 1/4

UTM _____

Description (contd.)

ROOF TYPE: gable

ROOF SHEATHING: asphalt shingles

EAVES TREATMENT: exposed rafters

WINDOWS: round arch at gable wall - 1/1

double hung wood

ENTRY: offset side - wood door non-original

PORCHES: _____

STOREFRONTS: Not Applicable

NOTABLE INTERIOR: Unknown

OUTBUILDINGS: pressed metal sheathed

outbuilding

ALTERATIONS: stucco and decorative stone

work

PHOTOGRAPH _____

PHOTOGRAPHER: Woodward

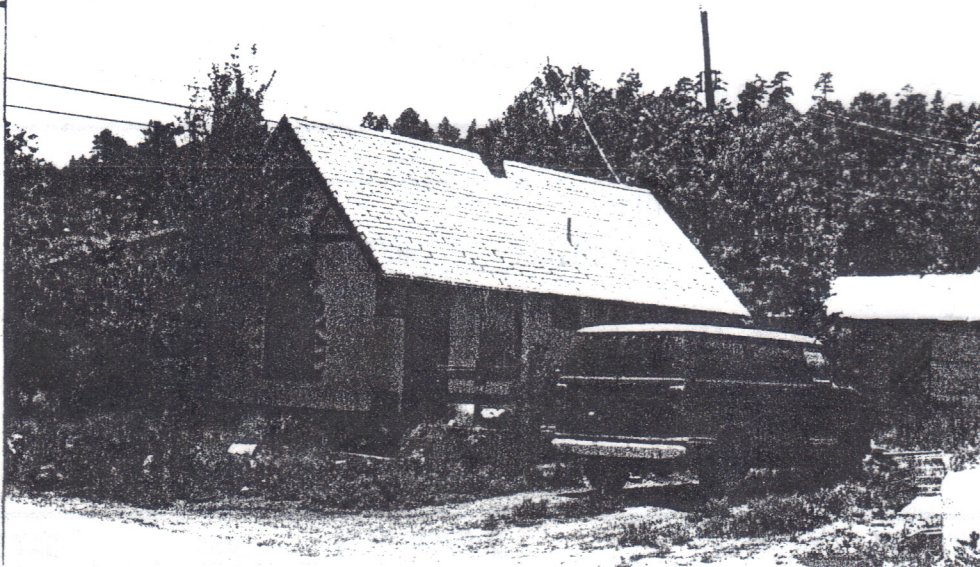

ADDITIONAL DESCRIPTION/ANALYSIS (annotated form):

SIGNIFICANCE:

AREAS OF SIGNIFICANCE: COMMERCE___ COMMUNITY PLANNING___ ECONOMICS___
EXPLORATION/SETTLEMENT X GOVERNMENTAL___ MILITARY___ RELIGION___ SCIENCE___
THEATRE___ TRANSPORTATION___ TOURISM___ OTHER(specify)___
INDUSTRY___ ARCHITECTURE X

HISTORIC ASSOCIATIONS (be concise):

PROMINENT OCCUPANT/HISTORIC ASSOCIATION(S) Built for F.A. Thies, 1910-1916.

RELATIONSHIP TO LOCAL DEVELOPMENT Illustrates the residential development of district during its second major building boom.
CULTURAL AFFILIATIONS

ARCHITECTURAL STYLE Representative of unusual use of stone as a decorative material to modify a modest cottage to the period revival style.
MAJOR ARCH. FORM/MATERIAL

ENGINEERING/STRUCTURAL

DISTRICT/STREETScape CONTRIBUTION Visually distinctive within district.

DISCUSSION AS REQUIRED:

CONTEXT: ISOLATED/RURAL___ RESIDENTIAL STREET X COMMERCIAL___ CENTRAL SQUARE___
CBD:___ OTHER:___

BIBLIOGRAPHY/SOURCES: SEE SURVEY REPORT BIBLIOGRAPHY

LISTING IN OTHER SURVEYS:

NATIONAL REGISTER STATUS:

LISTED___ DETERMINED ELIGIBLE___ DETERMINED NOT ELIGIBLE___ NOT EVALUATED___

COMMENTS/DEVELOPMENT PLANS/THREATS:

SURVEYOR Woodward SURVEY DATE 1985 DATE FORM COMPLETED 6/85