

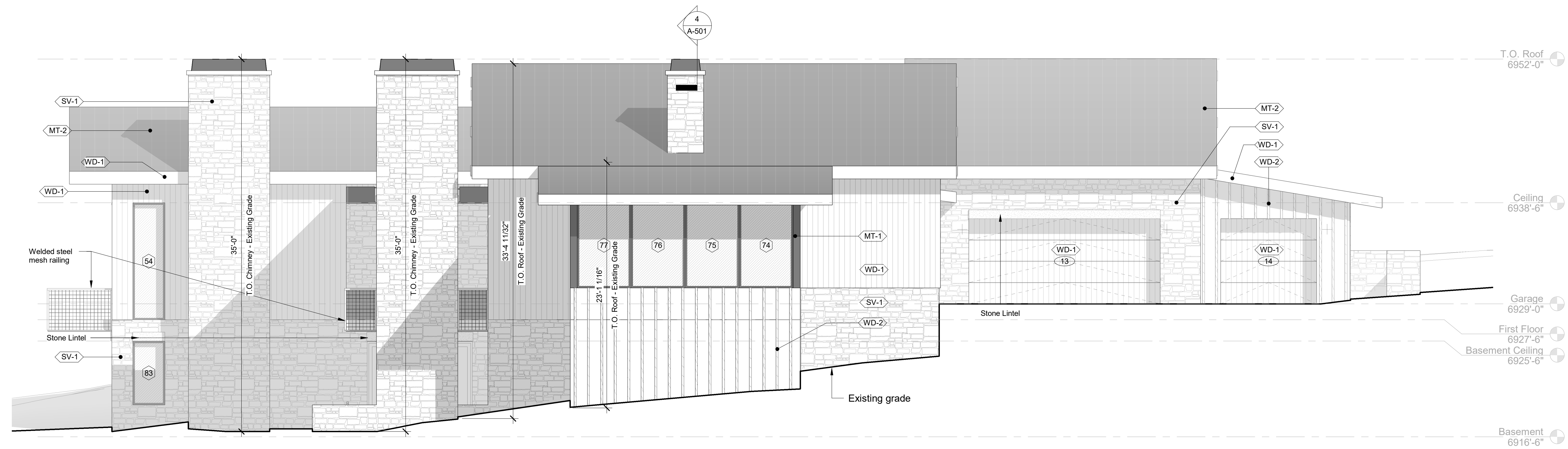

The Ranch Mine LLC
 4340 E Indian School Rd.
 Suite 21552
 Phoenix, AZ 85018

480.399.5990
 info@theranchmine.com
 www.theranchmine.com

Pine Canyon 344
 2911 S Solitaires Canyon Dr.
 Flagstaff, AZ 86005



1 West
 3/16" = 1'-0"

MT-1 Brake Metal Powder coated shop or factory finish to match standing seam roof Black	MT-2 Standing Seam Metal Roof Mechanically seamed MFR TBD Black	MT-3 Exterior Doors & Windows Anodized Aluminum Black	SV-1 Stone Veneer Solstice Stone Harvest Mix LRV 26.77%	WD-1 Wood Siding - Tongue & Groove 1x8 Delta Millworks Western Red Cedar Smooth Color: Coyote	T&G Soffits, Rafter Tails, Exposed Ridge Beams, Garage Doors Delta Millworks Western Red Cedar Smooth Color: Coyote	WD-2 Wood Siding - Board & Batten Batten size 3" x 1" spaced 16" O.C. Wood Fascia Delta Millworks ThermoWood Spruce Smooth Color: Delta Black	WD-3 Decking Delta Millworks Lunawood Decking Unfinished

Elevation Notes

- See A-500 for wall type details.

Keynotes

- 01 CMU Stemwall
- 02 Wall sconce

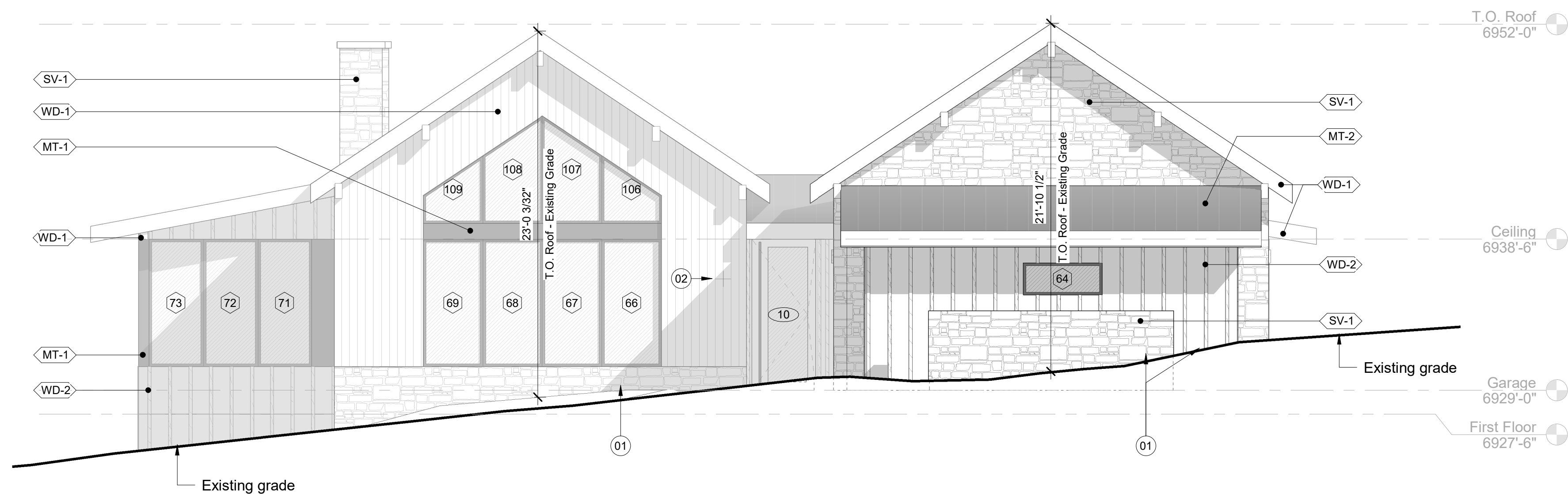

2 South
 3/16" = 1'-0"



phase:
 Construction Documents

date of issue:
 01.10.2024

rev no, date, description:

sheet contents:
 elevations

sheet no:

A-201