



The Ranch Mine LLC
 4340 E Indian School Rd.
 Suite 21552
 Phoenix, AZ 85018

480.399.5990
 info@theranchmine.com
 www.theranchmine.com

Pine Canyon - 381
 Lot 381 Woodland Hills Drive
 Flagstaff, AZ 86005



phase:
 Construction Documents

date of issue:
 08.09.2023

rev no, date, description:
 4 08.09.2023 Final Design Submittal

sheet contents:
 elevations

sheet no:

A-201

ELEVATION NOTES

- See A-500 for wall type details.
- Existing grade to remain

EXTERIOR MATERIAL FINISH LEGEND

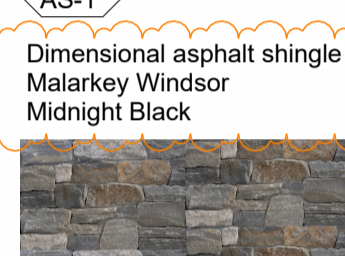
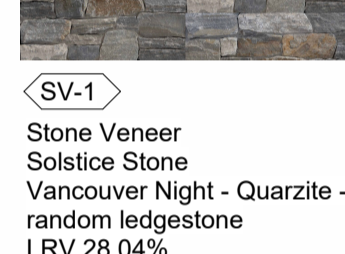
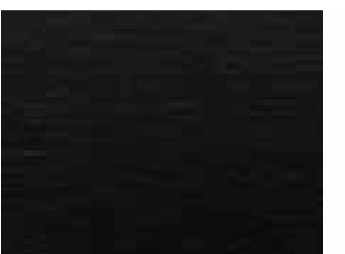
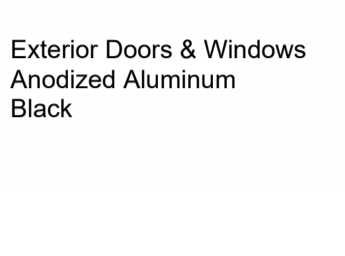
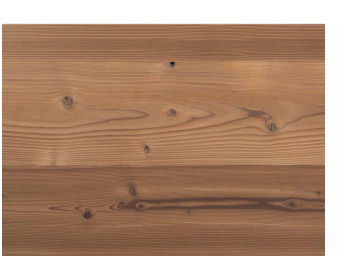
<p>MT-1  Standing seam metal roof, mechanically seamed MFR TBD Black</p> <p>MT-2  24 Ga. aluminum wall panel, powder coated to match window frame finish.</p> <p>AS-1  Dimensional asphalt shingle Malarkey Windsor Midnight Black</p> <p>SV-1  Stone Veneer Solstice Stone Vancouver Night - Quarzite - random ledgestone LRV 28.04%</p> <p>ST-1  Chimney Cap Limestone</p>	<p>WD-1  Wood Siding - 1x6 Board & Batten Batten sizes & spacing vary: 4x2 & 2x2 Delta Millworks Mojave Thermal Spruce Smooth Natural finish</p> <p>WD-2  Wood Fascia - 2x12 Delta Millworks Mojave Thermal Spruce Smooth w/ 5/4" x 8" shadow board, typ. Natural finish</p> <p>WD-3  T&G Soffits, Front Entry Door, Garage Doors Delta Millworks Mojave Thermal Spruce Smooth Natural finish</p>
--	---

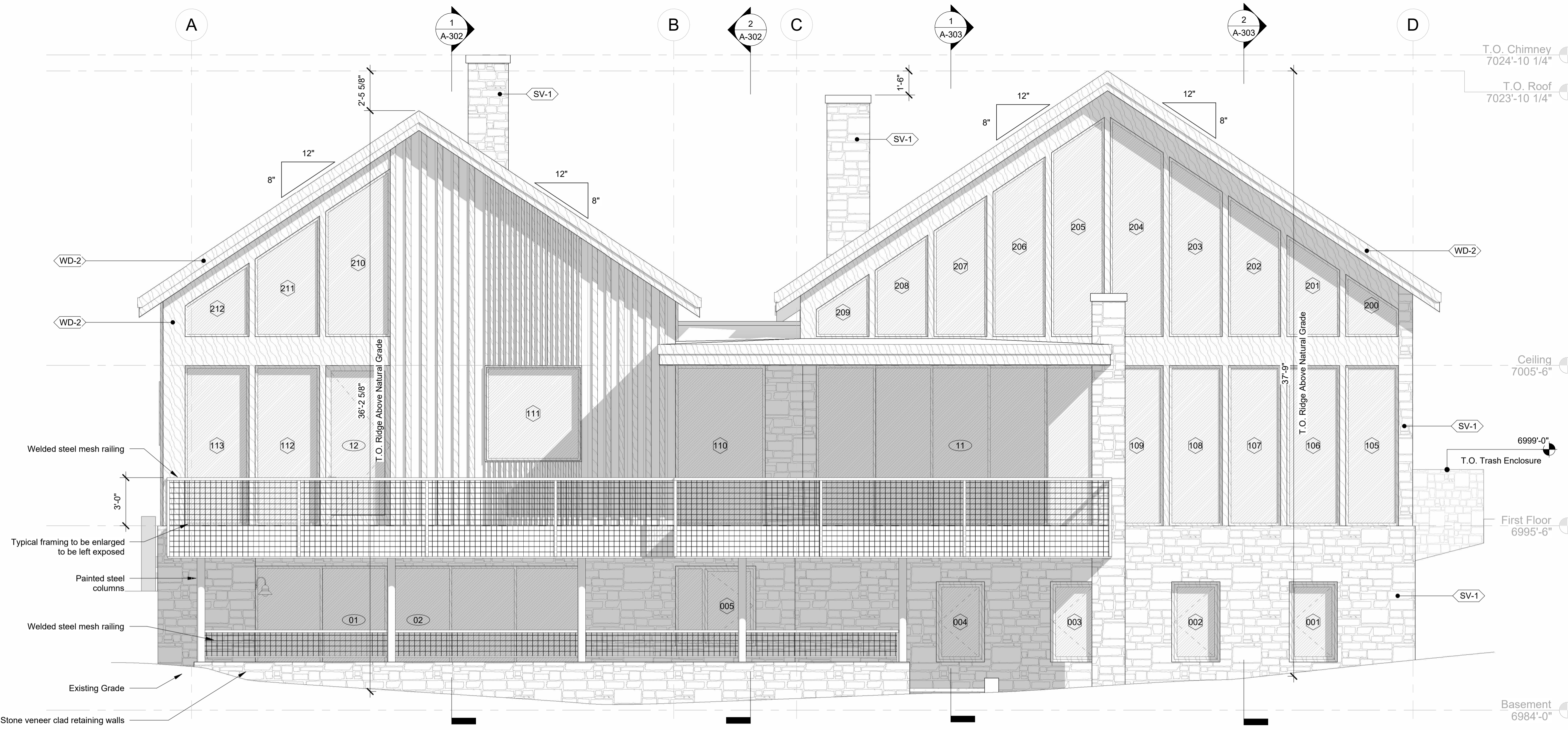

1 Southeast
 1/4" = 1'-0"

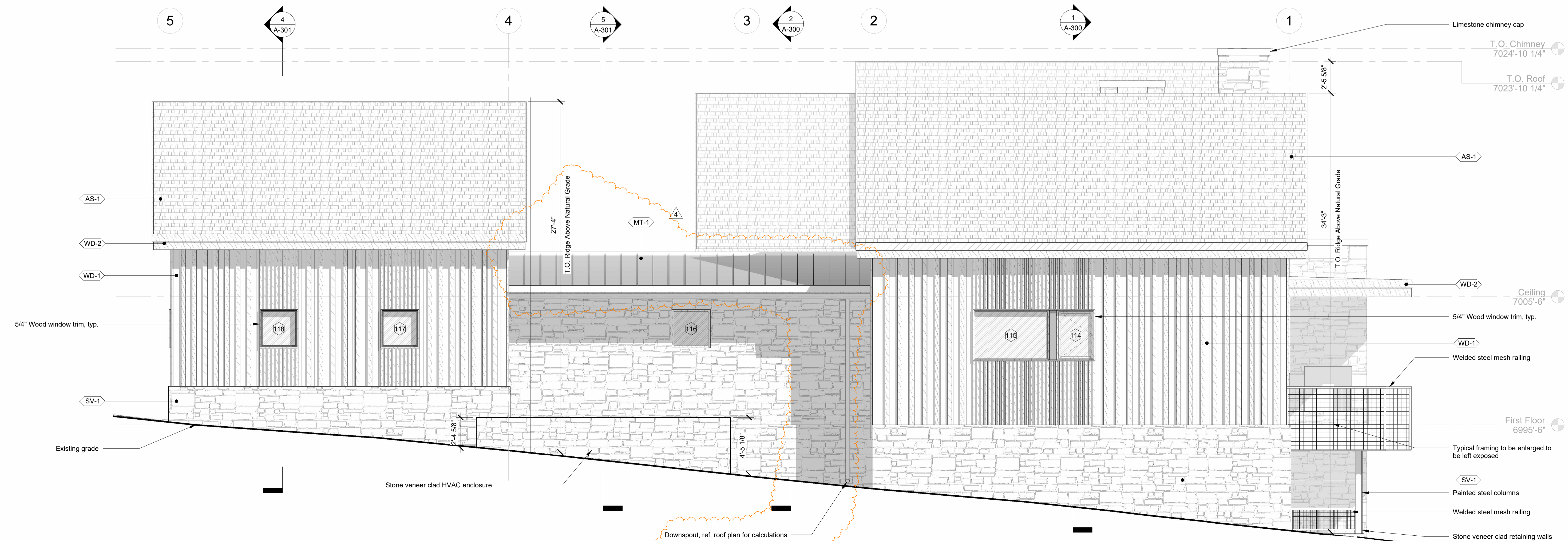

2 Southwest
 1/4" = 1'-0"