

# Spruce Wash

Amendment Six to the CMAR  
Construction Services Agreement

May 20, 2025





# Suite of Projects



## Key Flood Projects

1. Grandview Drive Reconstruction
2. "The Wedge" Detention Basin
3. Linda Vista Drive Crossing
4. Cedar Avenue to Linda Vista Drive Channel
5. Cedar Avenue Crossing
6. Arroyo Seco Drive to Dortha Avenue Channel
7. Arroyo Seco Drive Inlet
8. Killip Basins Outlet
9. Killip Basins Inlet
10. Park Way Basins

## Completed Key Flood Projects

-  Spruce Wash Channel Improvements Project (Cedar Avenue to Dortha Avenue)
-  Spruce Wash Channel Improvements Project (Dortha Avenue Inlet)
-  Killip School Regional Detention Basins Project



# Amendment Six – GMP 6

- GMP No. 6 - Eagle Mountain Construction:
  - Dortha to Arroyo Seco Channel (6)
  - Arroyo Seco Inlet (7)
  - Killip Inlet (9)
  - Martinez Property Demolition and Cleanup

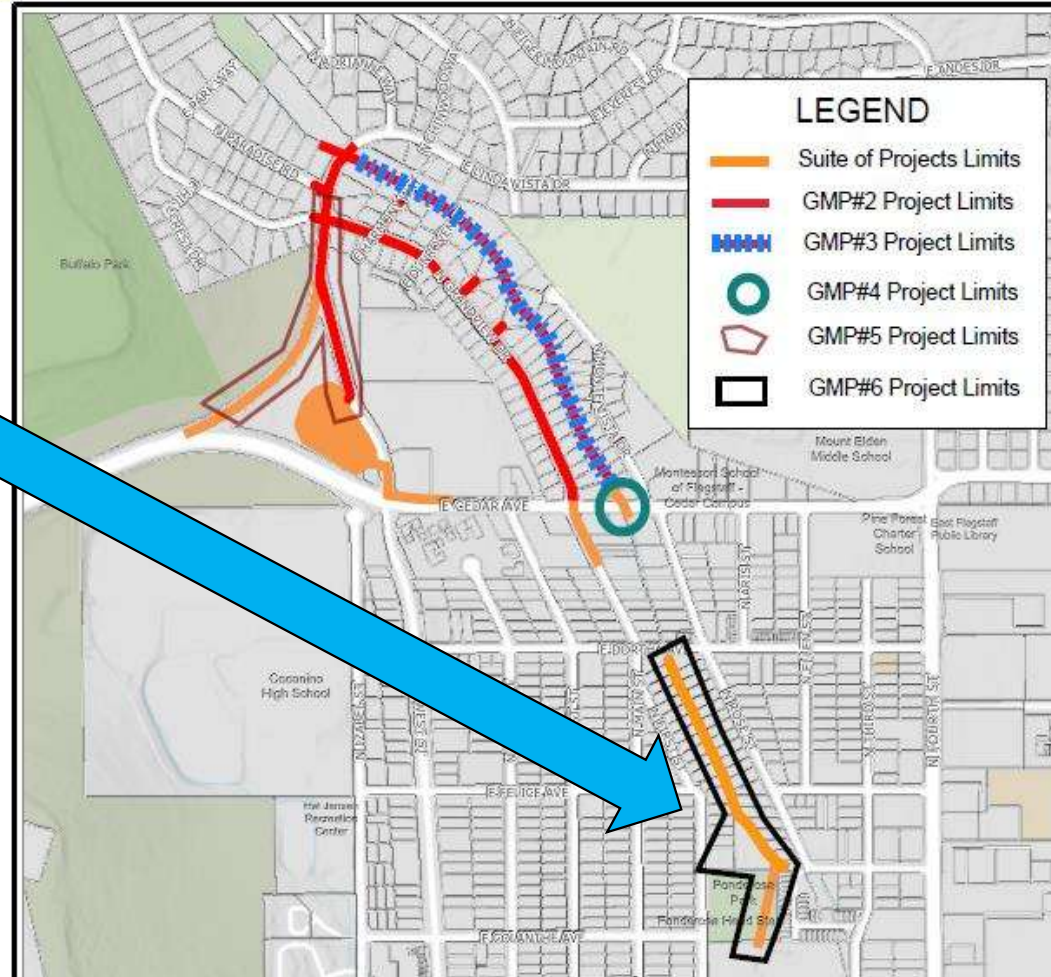



# Amendment Six – GMP 6



GMP	Amendment	Description	Amount
1	Orig. Agrmnt	GV Utils & Wedge Clearing	\$ 2,956,383.00
2	One	GV Phase 2	\$ 2,780,825.49
2	One	LV Xing	\$ 1,208,228.69
CO		LV Xing Gas Line	\$ 33,834.57
2	One	LV-Cedar Phase 1	\$ 526,949.54
2	One	Wedge Phase 2 (Utils)	\$ 3,098,145.34
3	Two	LV-Cedar Channel Phase 2	\$ 2,957,375.00
CO	Three	Wedge Utils Add'l	\$ 310,116.40
4	Four	Cedar Ave Crossing	\$ 1,949,943.54
5	Five	Wedge Phase 3	\$ 8,063,896.61
CO#1-GMP5		LV Slip Lane	\$ 95,338.00
CO#2-GMP5		Gate-Buy American	\$ 439,009.00
6	Six	Arroyo-Dortha Channel	\$ 3,069,000.00
6	Six	Killip Inlet	\$ 1,960,930.00
6	Six	Arroyo Seco Inlet	\$ 233,300.00
6	Six	Martinez Property Demo	\$ 117,260.00

- Cost to date, GMP 1-5, \$24.4M
- GMP 6 \$5.38M
- Total Cost \$29.8M

- Contract Duration: 1,025-calendar days





# Spruce Wash Schedule





# Amendment Six – GMP 6



## COMMUNITY INVOLVEMENT

- Council / Community Meetings
- Project notices distributed
- Weekly E-newsletters
- Website: [museumfloodprojects.com](http://museumfloodprojects.com)
- Email: [info@museumfloodprojects.com](mailto:info@museumfloodprojects.com)
- Project Hotline: (928) 255-5123
- Beta PR
- Eagle Mountain Construction



# Questions?

