



Name: Northend

Consignment

Date: 04.08.2025

INV #: 00000

Rev #: 0

**CUSTOMER'S APPROVAL**

- Approved
- Revise and Proof Again

Signature \_\_\_\_\_

Date \_\_\_\_\_

**SIGN SPECS**

- Radius Corners  in.
- Holes Punched
  - Center Top & Bottom
  - All Four Corners
- Hems  Grommets

**PRODUCTION STAGES**

- Design  Material
- Printed / Cut
- Production  Install

DONE  R4I

Signature \_\_\_\_\_ Date \_\_\_\_\_

**Signarama**  
FLAGSTAFF

2333 E. Spruce Avenue,  
Flagstaff, AZ 86004

Phone: (928) 714-0740  
Email: signs@sarflagstaff.com  
Web: www.SARflagstaff.com



**Sandblasted HDU Sign / Qty. [x1]**  
 Single sided 1.5" thick sandblasted HDU Sign with woodgrain texture and 2 color painted finish.

This design and drawing submitted for your review and approval is the exclusive property of SIGNARAMA. It may not be reproduced, copied, exhibited or utilized for any purpose, in part or in whole by any individual inside out outside without written consent of SIGNARAMA.

Color:



PMS 0000



PMS 0000



PMS 0000



PMS 0000

Notes:

**10 Sqft**



Name: Northend

Consignment

Date: 04.08.2025

INV #: 00000

Rev #: 0

**CUSTOMER'S APPROVAL**

- Approved
- Revise and Proof Again

Signature \_\_\_\_\_

Date \_\_\_\_\_

**SIGN SPECS**

- Radius Corners
- Holes Punched
  - Center Top & Bottom
  - All Four Corners
- Hems  Grommets

**PRODUCTION STAGES**

- Design  Material
- Printed / Cut
- Production  Install

DONE  R4I

Signature \_\_\_\_\_

Date \_\_\_\_\_

**Signarama**  
FLAGSTAFF

2333 E. Spruce Avenue,  
Flagstaff, AZ 86004

Phone: (928) 714-0740  
Email: signs@sarflagstaff.com  
Web: www.SARflagstaff.com

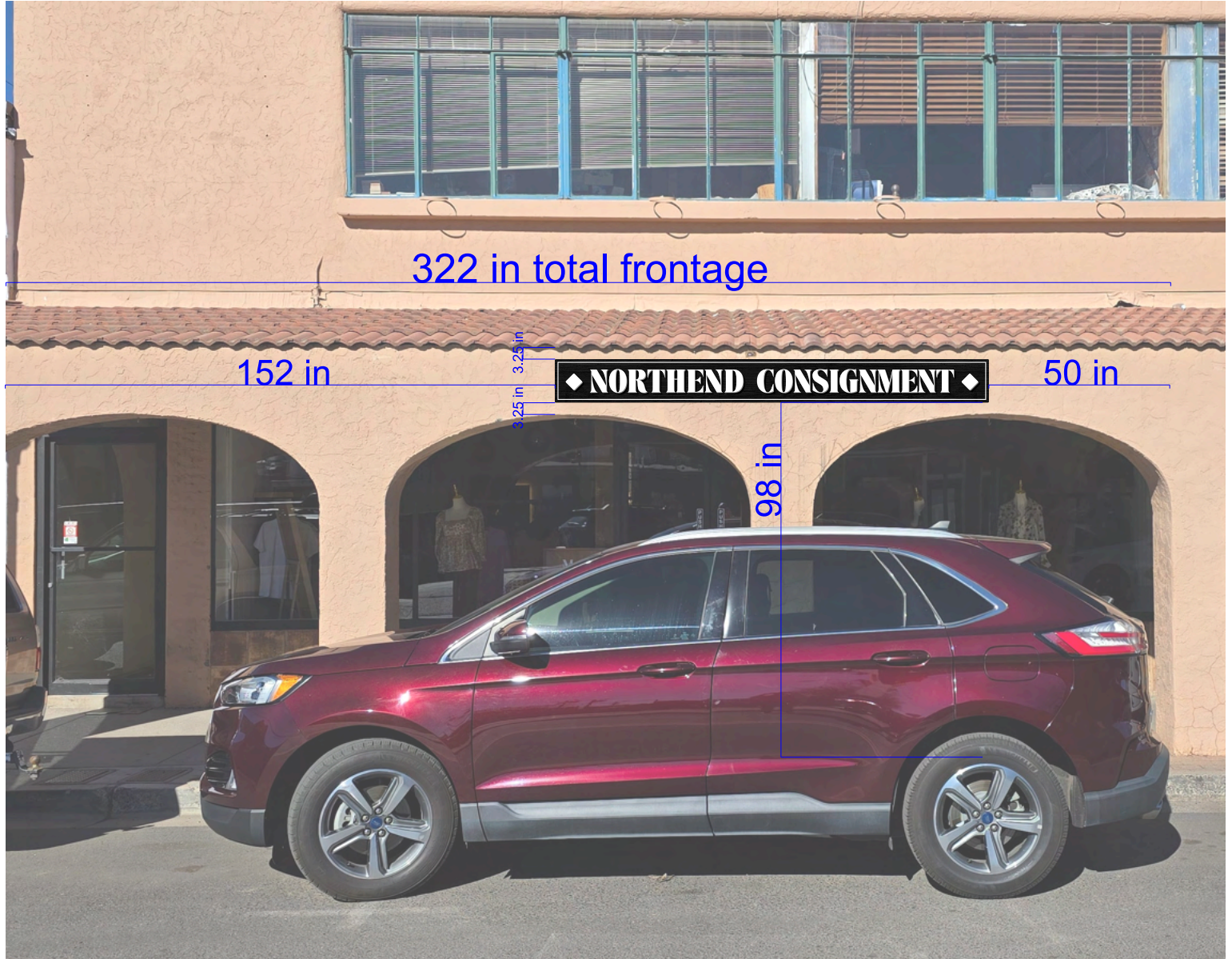

This design and drawing submitted for your review and approval is the exclusive property of SIGNARAMA. It may not be reproduced, copied, exhibited or utilized for any purpose, in part or in whole by any individual inside out outside without written consent of SIGNARAMA.

Color:



PMS 0000



PMS 0000



PMS 0000



PMS 0000

Notes:

10 Sqft



Name: Northend

Consignment

Date: 04.08.2025

INV #: 00000

Rev #: 0

**CUSTOMER'S APPROVAL**

- Approved
- Revise and Proof Again

Signature \_\_\_\_\_

Date \_\_\_\_\_

**SIGN SPECS**

- Radius Corners  in.
- Holes Punched
  - Center Top & Bottom
  - All Four Corners
- Hems  Grommets

**PRODUCTION STAGES**

- Design  Material
- Printed / Cut
- Production  Install

DONE  R4I

Signature \_\_\_\_\_ Date \_\_\_\_\_

**Signarama**  
FLAGSTAFF

2333 E. Spruce Avenue,  
Flagstaff, AZ 86004

Phone: (928) 714-0740  
Email: signs@sarflagstaff.com  
Web: www.SARflagstaff.com

56 in

15 in



**Hanging Sandblasted HDU Sign / Qty. [x1]**

Double sided 2" thick sandblasted HDU Sign with woodgrain texture and 2 color painted finish.

This design and drawing submitted for your review and approval is the exclusive property of SIGNARAMA. It may not be reproduced, copied, exhibited or utilized for any purpose, in part or in whole by any individual inside out outside without written consent of SIGNARAMA.

Color:



PMS 0000



PMS 0000



PMS 0000



PMS 0000

Notes:

6 sqft



Name: Northend

Consignment

Date: 04.08.2025

INV #: 00000

Rev #: 0

**CUSTOMER'S APPROVAL**

- Approved
- Revise and Proof Again

Signature

Date

**SIGN SPECS**

- Radius Corners
- Holes Punched
  - Center Top & Bottom
  - All Four Corners
- Hems  Grommets

**PRODUCTION STAGES**

- Design  Material
- Printed / Cut
- Production  Install

DONE  R4I

Signature

Date

**Signarama**  
FLAGSTAFF

2333 E. Spruce Avenue,  
Flagstaff, AZ 86004

Phone: (928) 714-0740  
Email: signs@sarflagstaff.com  
Web: www.SARflagstaff.com



◆ **NorthEnd** ◆  
**consignment**

no less than 96 in to grade

This design and drawing submitted for your review and approval is the exclusive property of SIGNARAMA. It may not be reproduced, copied, exhibited or utilized for any purpose, in part or in whole by any individual inside out outside without written consent of SIGNARAMA.

Color:



PMS 0000



PMS 0000



PMS 0000



PMS 0000

Notes:

**6 sqft**



Name: Northend

Consignment

Date: 04.08.2025

INV #: 00000

Rev #: 0

**CUSTOMER'S APPROVAL**

- Approved
- Revise and Proof Again

Signature \_\_\_\_\_

Date \_\_\_\_\_

**SIGN SPECS**

- Radius Corners
- Holes Punched
  - Center Top & Bottom
  - All Four Corners
- Hems  Grommets

**PRODUCTION STAGES**

- Design  Material
- Printed / Cut
- Production  Install

DONE  R4I

Signature \_\_\_\_\_ Date \_\_\_\_\_



2333 E. Spruce Avenue,  
Flagstaff, AZ 86004

Phone: (928) 714-0740  
Email: signs@sarflagstaff.com  
Web: www.SARflagstaff.com

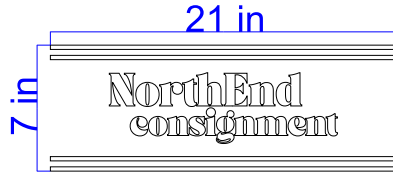

**Window Decals / Qty. [x2]**  
Contour cut 651 white vinyl gaphics.

This design and drawing submitted for your review and approval is the exclusive property of SIGNARAMA. It may not be reproduced, copied, exhibited or utilized for any purpose, in part or in whole by any individual inside out outside without written consent of SIGNARAMA.

Color:

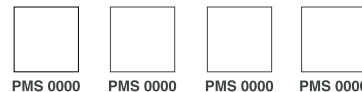

Notes:

**2 sqft**



Name: Northend

Consignment

Date: 04.08.2025

INV #: 00000

Rev #: 0

**CUSTOMER'S APPROVAL**

- Approved
- Revise and Proof Again

Signature

Date

**SIGN SPECS**

- Radius Corners  in.
- Holes Punched
  - Center Top & Bottom
  - All Four Corners
- Hems  Grommets

**PRODUCTION STAGES**

- Design  Material
- Printed / Cut
- Production  Install

DONE  R4I

Signature Date

**Signarama**  
FLAGSTAFF

2333 E. Spruce Avenue,  
Flagstaff, AZ 86004

Phone: (928) 714-0740  
Email: signs@sarflagstaff.com  
Web: www.SARflagstaff.com

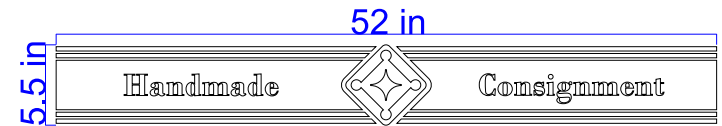
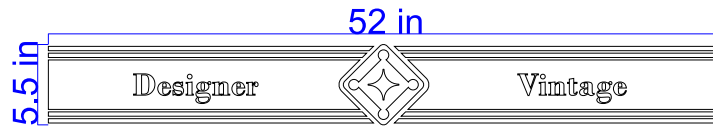

**Window Decals / Qty. [x1 EACH]**  
Contour cut 651 white vinyl gaphics.

This design and drawing submitted for your review and approval is the exclusive property of SIGNARAMA. It may not be reproduced, copied, exhibited or utilized for any purpose, in part or in whole by any individual inside out outside without written consent of SIGNARAMA.

Color:



PMS 0000



PMS 0000



PMS 0000



PMS 0000

Notes:

**4 Sqft**



Name: Northend

Consignment

Date: 04.08.2025

INV #: 00000

Rev #: 0

CUSTOMER'S APPROVAL

- Approved
- Revise and Proof Again

Signature

Date

SIGN SPECS

- Radius Corners
- Holes Punched
  - Center Top & Bottom
  - All Four Corners
- Hems  Grommets

PRODUCTION STAGES

- Design  Material
- Printed / Cut
- Production  Install

DONE  R4I

Signature Date

**Signarama**  
FLAGSTAFF

2333 E. Spruce Avenue,  
Flagstaff, AZ 86004

Phone: (928) 714-0740  
Email: signs@sarflagstaff.com  
Web: www.SARflagstaff.com

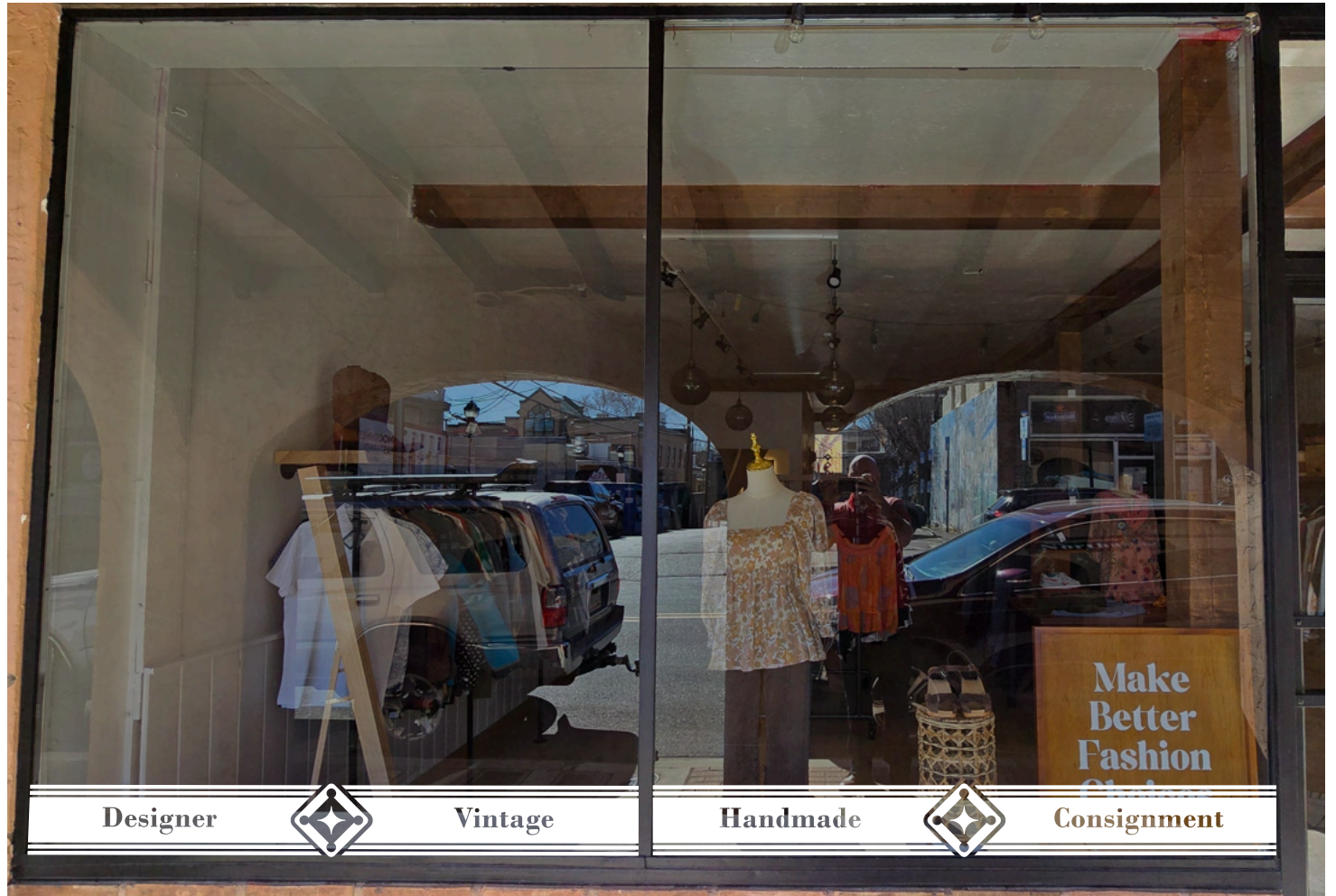

Designer



Vintage

Handmade



Consignment

52 in

5.5 in

Designer



Vintage

52 in

5.5 in

Handmade



Consignment

**Window Decals / Qty. [x1 EACH]**  
Contour cut 651 white vinyl gaphics.

This design and drawing submitted for your review and approval is the exclusive property of SIGNARAMA. It may not be reproduced, copied, exhibited or utilized for any purpose, in part or in whole by any individual inside out outside without written consent of SIGNARAMA.

Color:



PMS 0000



PMS 0000



PMS 0000



PMS 0000

Notes:

**4 Sqft**