



LETTER OF TRANSMITTAL

Ames Construction
8333 E. Hartford Drive
Scottsdale, AZ 85255
TELEPHONE (602) 431-2111
FAX (602) 540-5952

TO: CHRISTINE CAMERON
CITY OF FLAGSTAFF
211 W. Aspen Avenue
Arizona 86001

Flagstaff

DATE OF TRANSMITTAL: April 30, 2026

RESPONSE REQUESTED BY: May 7, 2026

PROJECT NO. 03-19004

AMES JOB NO. 240322

ATTN: CHRISTINE CAMERON

RE: Lone Tree NB Closure Traffic Control Plan (Butler Open)

TRANSMITTAL

Table with 2 columns: PROJECT NAME, SERIAL NO. Lone Tree Overpass GMP2, 84230422-00000-S085

WE ARE SENDING YOU

- Submittal No. 85 REV1 (checked)
Shop Drawings
Mix Design
Copy of Letter
Product Data
Certificate of Compliance
Check in the Amount of \$
Change Order/Request
OTHER:

Table with 5 columns: Copies, Specification, Description, Manufacturer, Action. Row 1: 1, , Lone Tree NB Closure TCP (Butler Open), , For Approval

Ames attests submittal materials comply with City of Flagstaff Engineering Standards and Details. If material does not comply, it will be noted if material is submitted for variance.

THESE ARE TRANSMITTED:

- For Approval (checked)
For Resubmittal
Reviewed & Approved per Contract Documents
As Requested
For Color Selection
OTHER:
For Your Use/Files/Information
Final Distribution

Table with 3 columns: TRANSMITTED/SUBMITTED BY, SIGNATURE, DATE SUBMITTED/TRANSMITTED. Jesa'Lyn Waggoner, Thursday, April 30, 2026. Includes TITLE, PHONE, and EMAIL fields.

RESPONSE

- (A) Furnish as Submitted
(B) Furnish as Noted
(C) Revise and Resubmit

Table with 3 columns: RESPONSE BY, SIGNATURE, DATE OF RESPONSE. Includes TITLE, PHONE, and EMAIL fields.



**Date:** 3-30-2026 **Author:** Matthew Grotts **Project:** Butler Ave & Lone Tree Rd NB Channel  
**Contractor:** Ames Construction **Jurisdiction:** Flagstaff **Permit #:** -  
**Start Date:** - **End Date:** - **Time:** -  
**Contact:** Jesa'Lyn Waggoner **Contact Number:** 602-540-5410 **Contact Email:** Jesa'Lynwaggoner@amesco.com  
**Job:** Lone Tree Overpass GMP **P.O. #:** - **CSR:** Michael Clark 928-499-1023

**Comments:**  
Traffic Control Plan is not to scale  
  
Phase 3 5/21/2026 to 8/14/26

**Legend**

- Sign Stand
- Type I Barricade
- Type III
- Vertical Panels
- Work Area

POSTED SPEED LIMIT

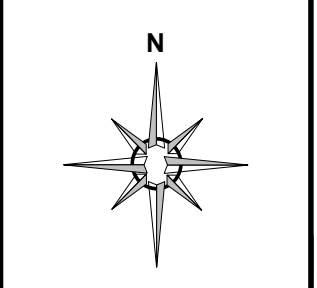

**City of Flagstaff Engineering**  
**Traffic Control Plan Approval**  
C.O.F. Project Manager Date 05/04/2026  
The City of Flagstaff has approved this Traffic Control Plan and authorized implementation only for the date(s) indicated. This authorization may be withdrawn or modified by the City of Flagstaff.

MATCHLINE A

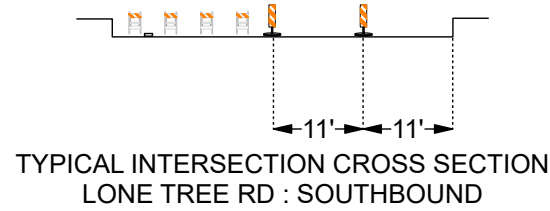
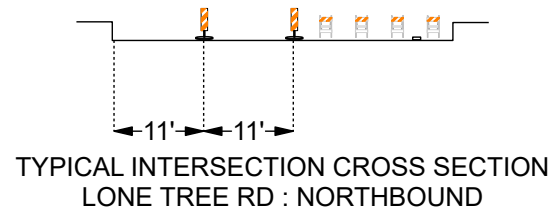
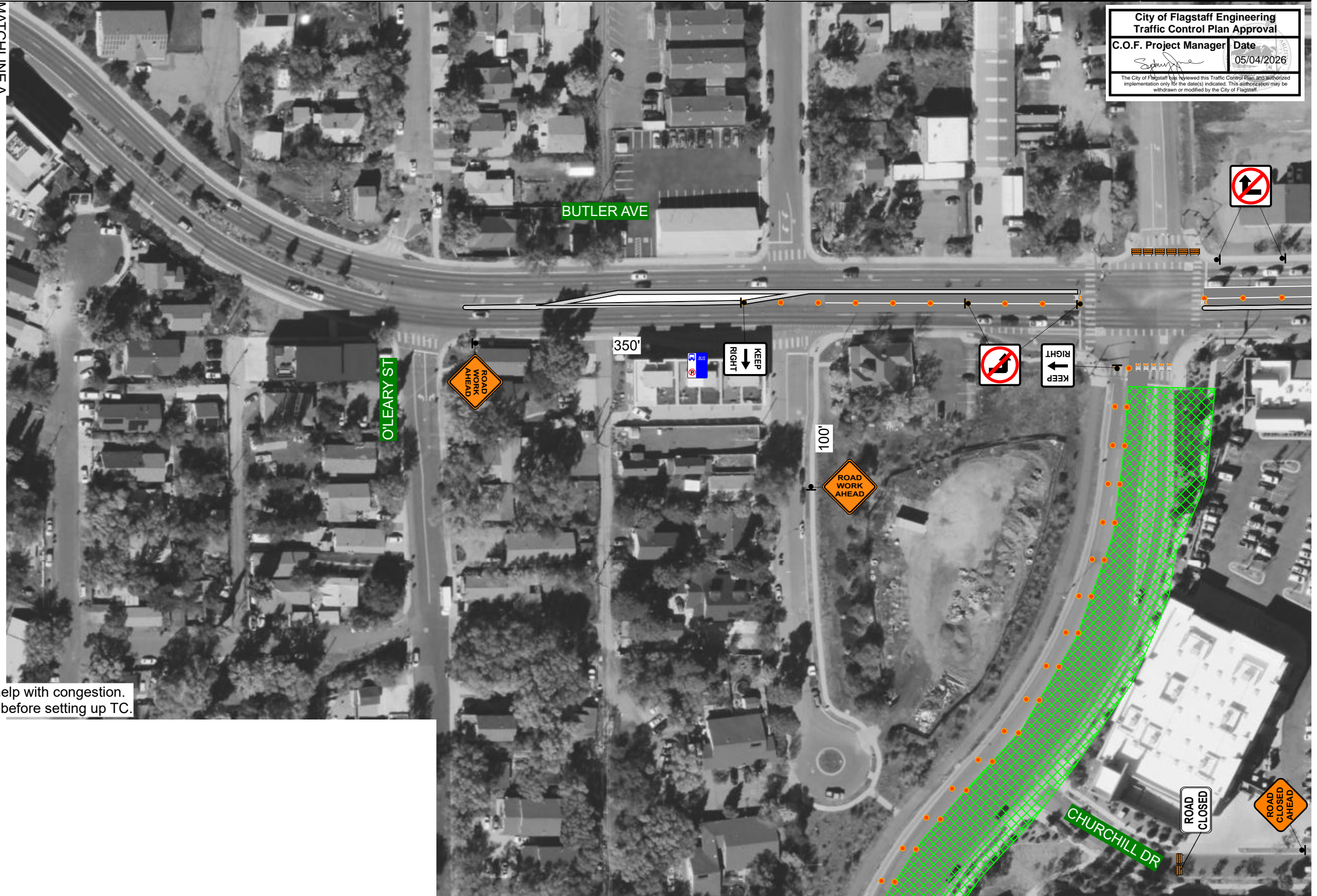

Contractor to coordinate with Mountain Line for any needed bus stop relocations



Signal times will need to be adjusted in the area to help with congestion. Reach out to William Charles a minimum of 72 hours before setting up TC.



**Date:** 3-30-2026 **Author:** Matthew Grotts **Project:** Butler Ave & Lone Tree Rd NB Channel  
**Contractor:** Ames Construction **Jurisdiction:** Flagstaff **Permit #:** -  
**Start Date:** - **End Date:** - **Time:** -  
**Contact:** Jesa'Lyn Waggoner **Contact Number:** 602-540-5410 **Contact Email:** Jesa'Lynwaggoner@amesco.com  
**Job:** Lone Tree Overpass GMP **P.O. #:** - **CSR:** Michael Clark 928-499-1023

**Comments:**  
Traffic Control Plan is not to scale  
  
Phase 3 - 5/21/2026 to 8/14/26

**Legend**

-  Sign Stand
-  Type I Barricade
-  Type III
-  Vertical Panels
-  Work Area

POSTED SPEED LIMIT

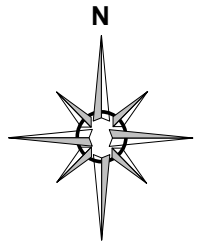

Signal times will need to be adjusted in the area to help with congestion.  
Reach out to William Charles a minimum of 72 hours before setting up TC.

Contractor to coordinate with Mountain Line  
for any needed bus stop relocations

City of Flagstaff Engineering Traffic Control Plan Approval	
C.O.F. Project Manager	Date
	05/04/2026
<small>The City of Flagstaff has reviewed this Traffic Control Plan and authorized implementation only for the date(s) indicated. This authorization may be withdrawn or modified by the City of Flagstaff.</small>	

**Date:** 3-30-2026 **Author:** Matthew Groffts **Project:** Butler Ave & Lone Tree Rd NB Channel  
**Contractor:** Ames Construction **Jurisdiction:** Flagstaff Permit #:  
**Start Date:** - **End Date:** - **Time:** -  
**Contact:** Jesa'Lyn Waggoner **Contact Number:** 602-540-5410 **Contact Email:** Jesa'Lynwaggoner@amesco.com  
**Job:** Lone Tree Overpass GMP **P.O. #:** - **CSR:** Michael Clark 928-499-1023

**Comments:**  
 Traffic Control Plan is not to scale

Phase 3 - 5/21/2026 to 8/14/26



City of Flagstaff Engineering  
 Traffic Control Plan Approval

C.O.F. Project Manager *[Signature]* Date 05/04/2026

The City of Flagstaff has reviewed this Traffic Control Plan and authorized implementation only for the date(s) indicated. This authorization may be withdrawn or modified by the City of Flagstaff.

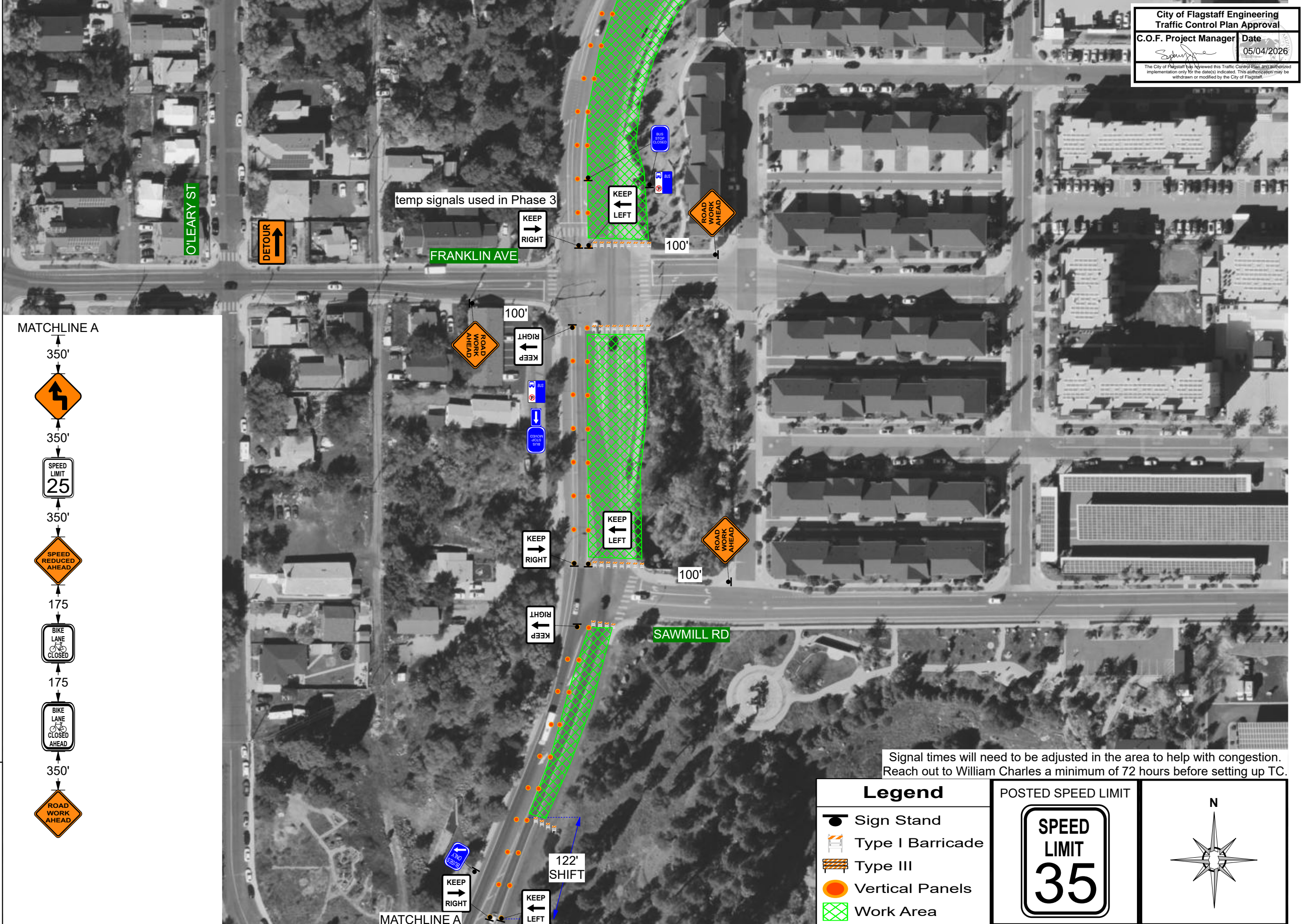

Signal times will need to be adjusted in the area to help with congestion. Reach out to William Charles a minimum of 72 hours before setting up TC.

<p><b>Legend</b></p> <ul style="list-style-type: none"> <li> Sign Stand</li> <li> Type I Barricade</li> <li> Type III</li> <li> Vertical Panels</li> <li> Work Area</li> </ul>	<p>POSTED SPEED LIMIT</p>	

City of Flagstaff Engineering Traffic Control Plan Approval	
C.O.F. Project Manager	Date
	05/04/2026
<small>The City of Flagstaff has reviewed this Traffic Control Plan and authorized implementation only for the date(s) indicated. This authorization may be withdrawn or modified by the City of Flagstaff.</small>	

**Date:** 3-30-2026 **Author:** Matthew Groffs **Project:** Butler Ave & Lone Tree Rd NB Channel  
**Contractor:** Ames Construction **Jurisdiction:** Flagstaff **Permit #:** -  
**Start Date:** - **End Date:** - **Time:** -  
**Contact:** Jesa'Lyn Waggoner **Contact Number:** 602-540-5410 **Contact Email:** Jesa'Lynwaggoner@amesco.com  
**Job:** Lone Tree Overpass **GMP P.O. #:** - **CSR:** Michael Clark 928-499-1023

**Comments:**

Traffic Control Plan is not to scale  
Phase 3 - 5/21/2026 to 8/14/26

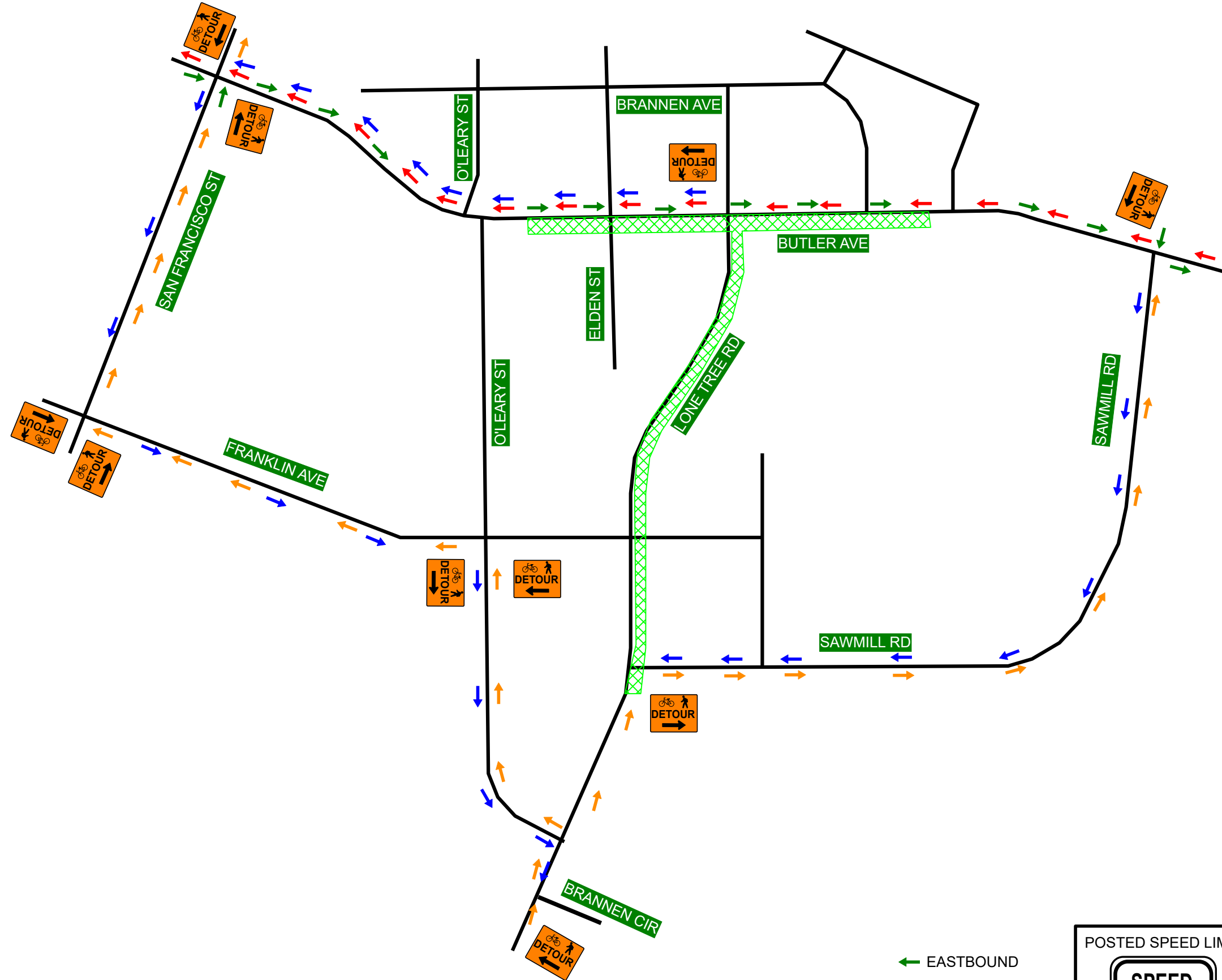

- EASTBOUND
- WESTBOUND
- NORTHBOUND
- SOUTHBOUND

POSTED SPEED LIMIT

SPEED LIMIT  
**35**

N