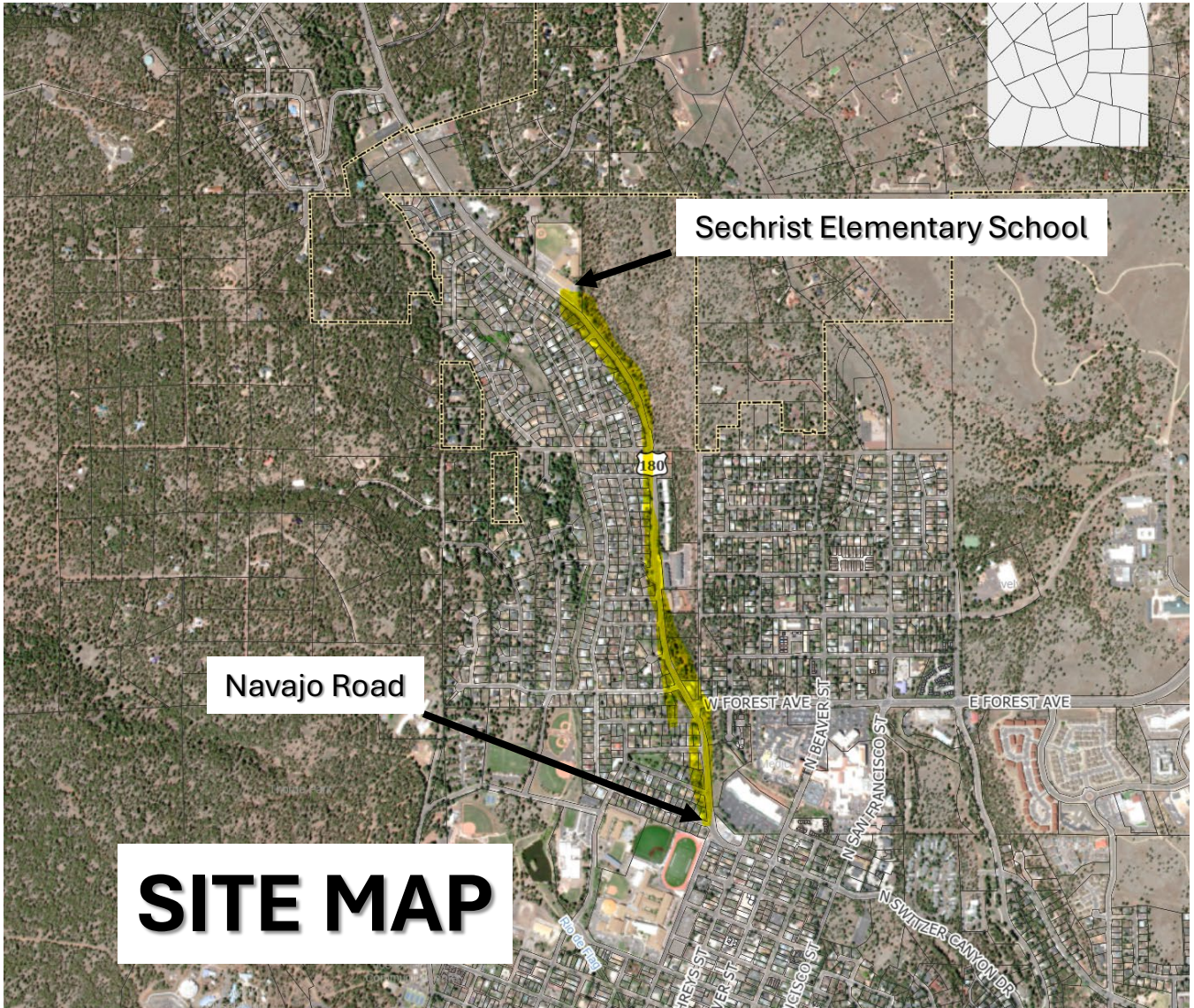Fort Valley Rd, Navajo Rd to Sechrist Elementary School