



Name: Security Title Agency

Date: 02.23.2026

INV #: 00000

Rev #: 0

**CUSTOMER'S APPROVAL**

- Approved
- Revise and Proof Again

Signature \_\_\_\_\_

Date \_\_\_\_\_

**SIGN SPECS**

- Radius Corners  in.
- Holes Punched
  - Center Top & Bottom
  - All Four Corners
- Hems  Grommets

**PRODUCTION STAGES**

- Design  Material
- Printed / Cut
- Production  Install

DONE  R4I

Signature \_\_\_\_\_ Date \_\_\_\_\_

**Signarama**  
FLAGSTAFF

2333 E. Spruce Avenue,  
Flagstaff, AZ 86004

Phone: (928) 714-0740  
Email: signarama@sarflagstaff.com  
Web: www.SARflagstaff.com

72 in

22.5 in



**Lexan Signface / Qty. [x2]**

Single Sided Lexan Signface with one color blue translucent vinyl graphics.

This design and drawing submitted for your review and approval is the exclusive property of SIGNARAMA. It may not be reproduced, copied, exhibited or utilized for any purpose, in part or in whole by any individual inside out outside without written consent of SIGNARAMA.

Color:



PMS 0000



PMS 0000



PMS 0000



PMS 0000

Notes: In place over "Ecollectix"





Name: Security Title Agency

Date: 02.23.2026

INV #: 00000

Rev #: 0

CUSTOMER'S APPROVAL

- Approved
- Revise and Proof Again

Signature \_\_\_\_\_

Date \_\_\_\_\_

SIGN SPECS

- Radius Corners  in.
- Holes Punched
  - Center Top & Bottom
  - All Four Corners
- Hems  Grommets

PRODUCTION STAGES

- Design  Material
- Printed / Cut
- Production  Install

DONE  R4I

Signature \_\_\_\_\_

Date \_\_\_\_\_

**Signarama**  
FLAGSTAFF

2333 E. Spruce Avenue,  
Flagstaff, AZ 86004

Phone: (928) 714-0740

Email: signarama@sarflagstaff.com

Web: www.SARflagstaff.com



This design and drawing submitted for your review and approval is the exclusive property of SIGNARAMA. It may not be reproduced, copied, exhibited or utilized for any purpose, in part or in whole by any individual inside out outside without written consent of SIGNARAMA.

Color:



PMS 0000



PMS 0000



PMS 0000



PMS 0000

Notes: In place over "Ecollectix"





Name: Security Title Agency

Date: 02.23.2026

INV #: 00000

Rev #: 0

**CUSTOMER'S APPROVAL**

- Approved
- Revise and Proof Again

Signature \_\_\_\_\_

Date \_\_\_\_\_

**SIGN SPECS**

- Radius Corners  in.
- Holes Punched
  - Center Top & Bottom
  - All Four Corners
- Hems  Grommets

**PRODUCTION STAGES**

- Design  Material
- Printed / Cut
- Production  Install

DONE  R4I

Signature \_\_\_\_\_ Date \_\_\_\_\_

**Signarama**  
FLAGSTAFF

2333 E. Spruce Avenue,  
Flagstaff, AZ 86004

Phone: (928) 714-0740  
Email: signarama@sarflagstaff.com  
Web: www.SARflagstaff.com

72 in

24 in

• Frisket Painted Letters



**Sandblasted HDU Sign / Qty. [x1]**

Sandblasted HDU Sign. Wood grain finish. White raised lettering. Blue recessed. Security Title Agency will be frisket painted.

This design and drawing submitted for your review and approval is the exclusive property of SIGNARAMA. It may not be reproduced, copied, exhibited or utilized for any purpose, in part or in whole by any individual inside out outside without written consent of SIGNARAMA.

Color:



PMS 0000



PMS 0000



PMS 0000



PMS 0000

Notes: Location: Above Entrance





Name: Security Title Agency

Date: 02.23.2026

INV #: 00000

Rev #: 0

CUSTOMER'S APPROVAL

- Approved
- Revise and Proof Again

Signature \_\_\_\_\_

Date \_\_\_\_\_

SIGN SPECS

- Radius Corners
- Holes Punched
  - Center Top & Bottom
  - All Four Corners
- Hems  Grommets

PRODUCTION STAGES

- Design  Material
- Printed / Cut
- Production  Install

DONE  R4I

Signature \_\_\_\_\_ Date \_\_\_\_\_

**Signarama**  
FLAGSTAFF

2333 E. Spruce Avenue,  
Flagstaff, AZ 86004

Phone: (928) 714-0740  
Email: signarama@sarflagstaff.com  
Web: www.SARflagstaff.com

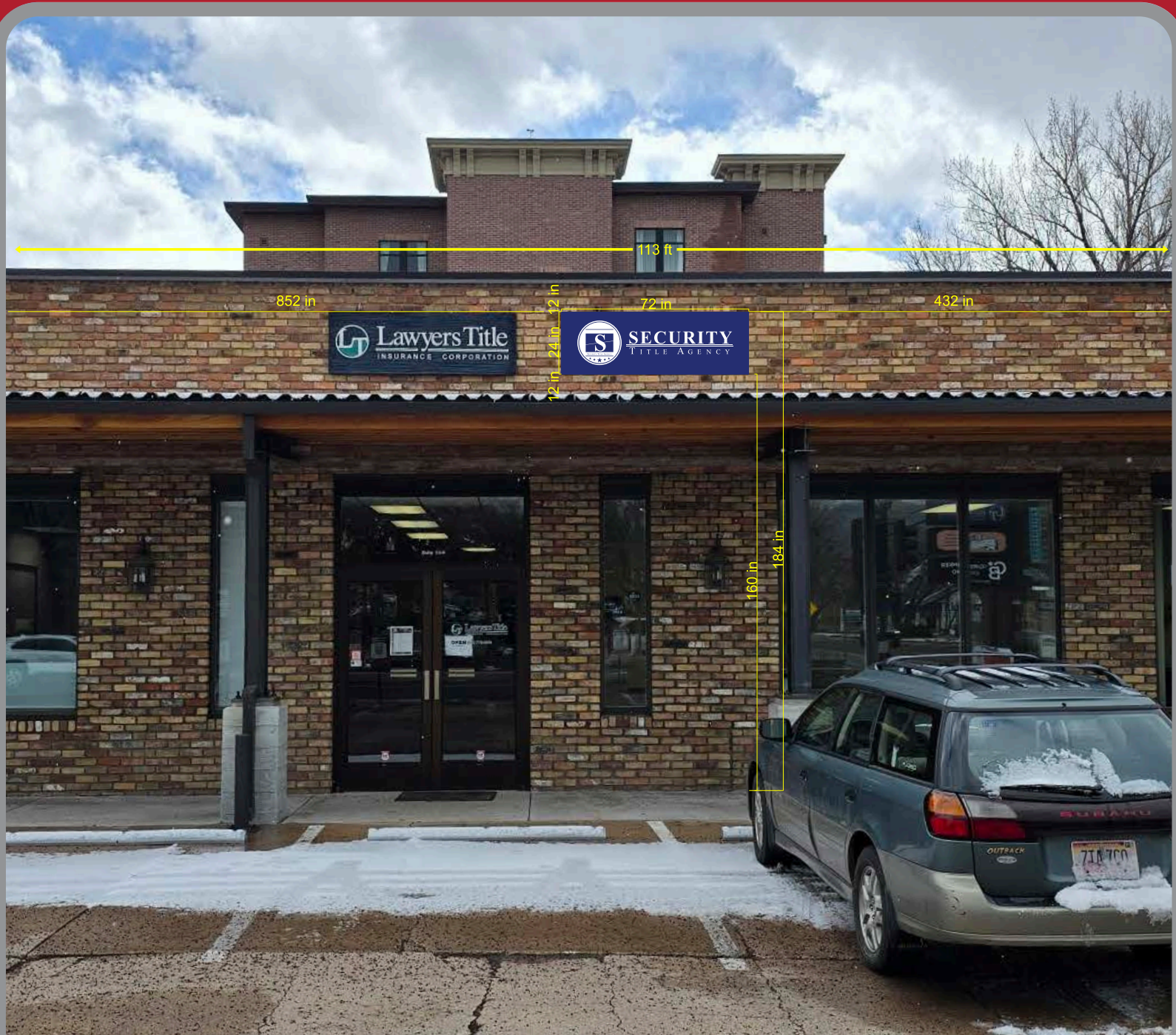

This design and drawing submitted for your review and approval is the exclusive property of SIGNARAMA. It may not be reproduced, copied, exhibited or utilized for any purpose, in part or in whole by any individual inside out outside without written consent of SIGNARAMA.

Color:



PMS 0000



PMS 0000



PMS 0000



PMS 0000

Notes: Location: Above Entrance

