

CONCEPT CONDITIONAL USE PLAN
HEARTWOOD FLAGSTAFF
(FORMALLY KIT CARSON RV PARK)
APN #'S: 112-07-005, 112-07-004,
112-07-006, 112-07-003A, 112-07-002,
112-07-001
2101 W. ROUTE 66
FLAGSTAFF, AZ 86001

DEVELOPMENT NAME: KIT CARSON RV PARK
SITE ADDRESS: 2101 W. ROUTE 66 FLAGSTAFF, AZ 86001
ASSESSOR'S PARCEL NUMBER: 112-07-004, 112-07-004, 112-07-006,
112-07-003A, 112-07-002, 112-07-001

PROPERTY OWNER: TINA ROBERTS
CONTACT INFORMATION: 809 RIORDAN RD NO 202 FLAGSTAFF, AZ 86001
415-515-7510

PREPARER'S NAME AND CONTACT INFORMATION: CIVIL DESIGN AND ENGINEERING, INC.
RYAN MAHAR
618 E. ROUTE 66
FLAGSTAFF, AZ 86001
(928) 522-9287

SURVEY PROVIDED BY: ASPEN SURVEY LLC.



SHEET INDEX
C1 COVER SHEET & NOTES
C2 SUBJECT SITE PLAN + 200' BEYOND BOUNDARY
C3 SITE ANALYSIS

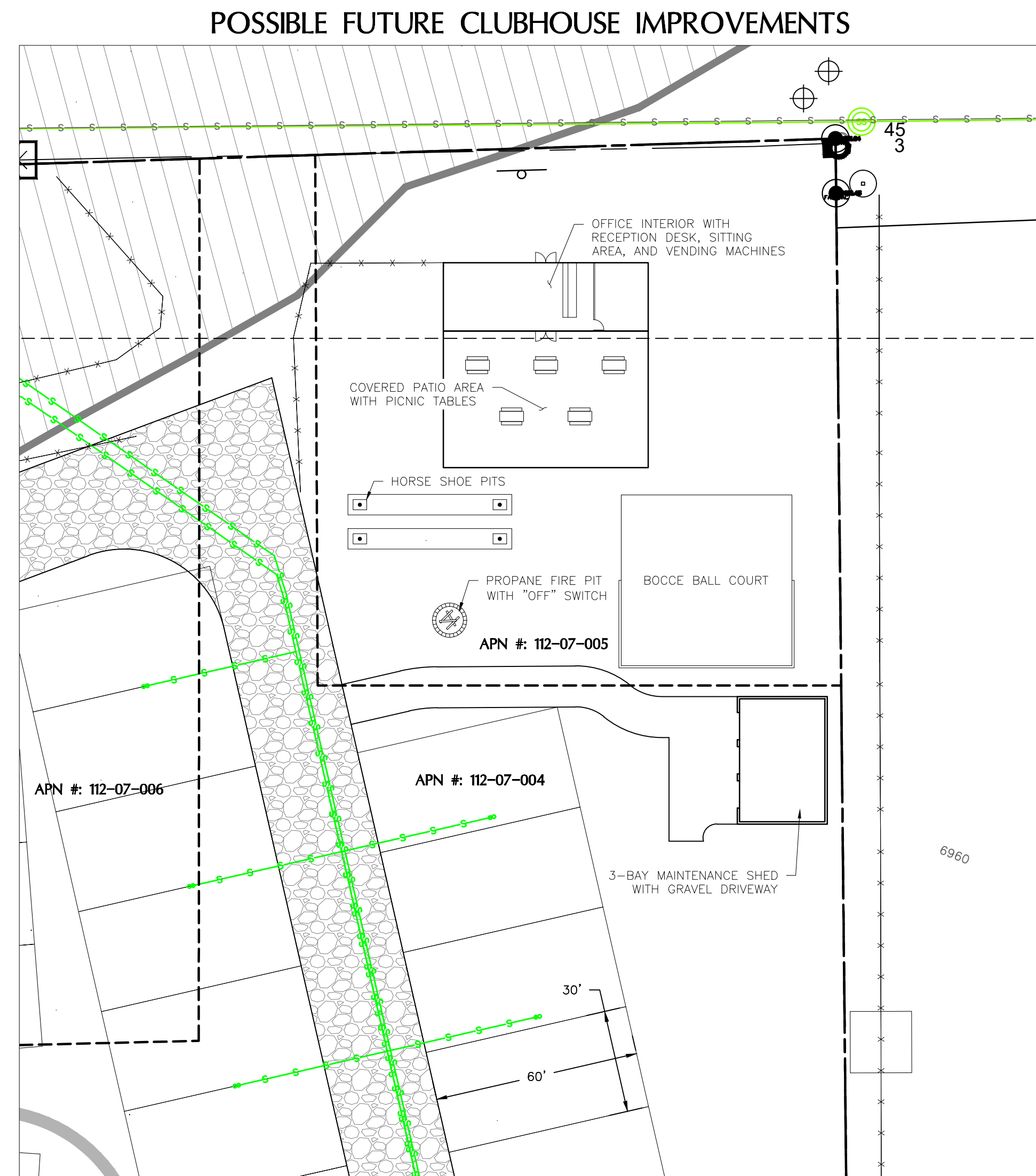

NOTE:
THE ABOVE IMPROVEMENTS ARE FOR REFERENCE ONLY. THEY ARE NOT BEING PROPOSED AT THIS TIME, BECAUSE OF THIS, NO DRAINAGE, LANDSCAPING, OR L.I.D. IMPROVEMENTS ARE INCLUDED WITH THIS CONCEPT C.U.P. PLAN SUBMITTAL.

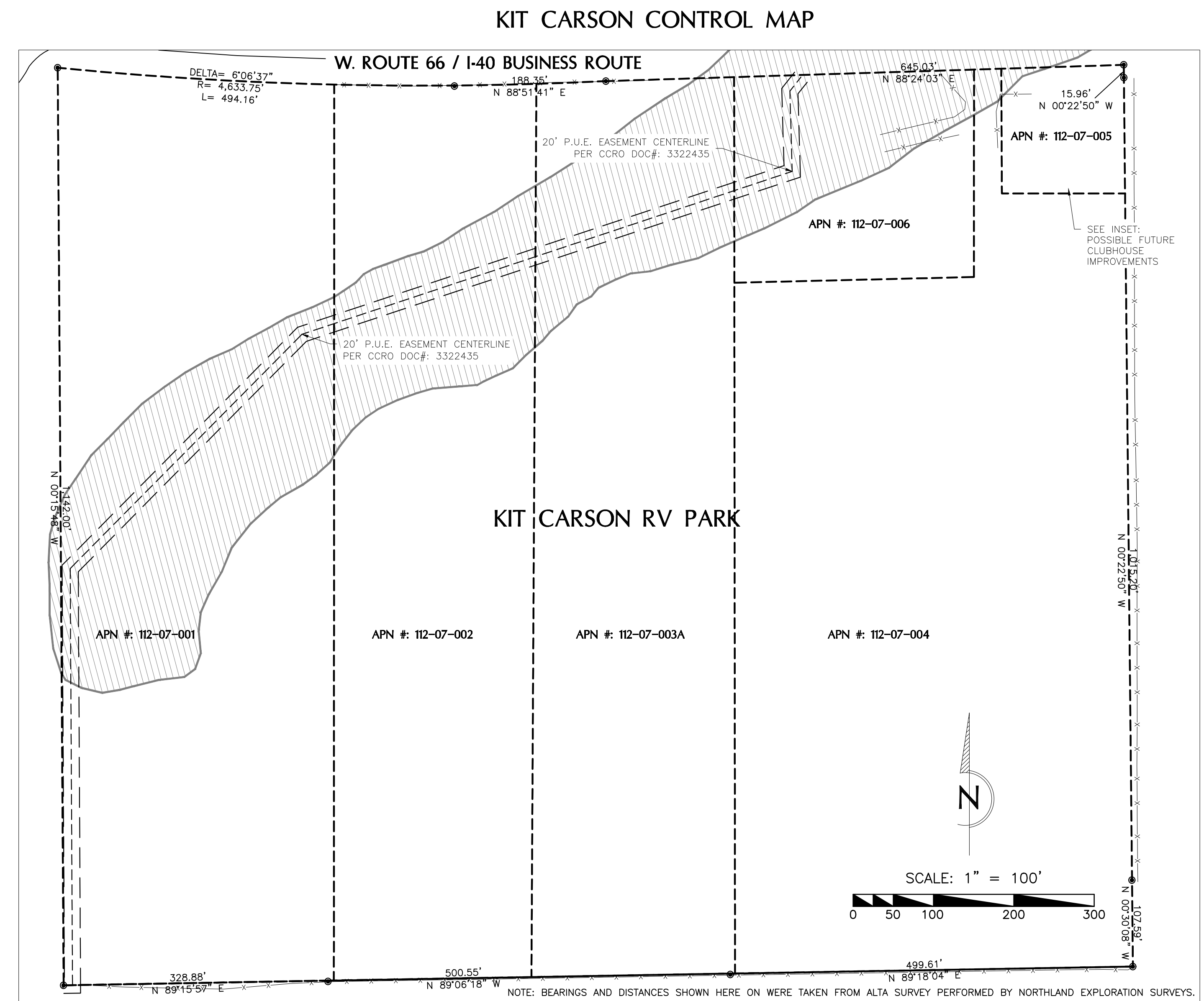

UTILITY ACKNOWLEDGMENTS
ARIZONA PUBLIC SERVICE
UNISOURCE GAS
CENTURYLINK
SUDDENLINK

CITY APPROVAL
CONCEPT APPROVAL
THE CITY APPROVES THESE PLANS FOR CONCEPT ONLY. THE CITY SHALL NOT BE LIABLE FOR ERRORS OR OMISSIONS OF THE DESIGN ENGINEER

CONSTRUCTION AUTHORIZATION
APPROVAL BY THE CITY OF FLAGSTAFF IS REQUIRED PRIOR TO BEGINNING OF CONSTRUCTION. WITHOUT C.O.F. APPROVAL THESE PLANS HAVE NOT BEEN COMPLETED WITH RESPECT TO AGENCY REVIEW. ADDITIONALLY, IT IS THE OWNER/CONTRACTORS RESPONSIBILITY TO OBTAIN THE NECESSARY PERMITS PRIOR TO COMMENCEMENT OF CONSTRUCTION ACTIVITIES ON THIS PROJECT.

CITY ENGINEER _____ DATE _____
PUBLIC WORKS DIRECTOR _____ DATE _____
WATER SERVICES DIRECTOR _____ DATE _____



CIVIL DESIGN & ENGINEERING, INC.
618 E. ROUTE 66
FLAGSTAFF, ARIZONA 86001
PHONE: (928) 522-9287
7075 W. BELL RD. - SUITE 9
GLENDALE, ARIZONA 85308
PHONE: (602) 438-2700

COVER SHEET & NOTES
HEARTWOOD FLAGSTAFF
APN #'S: 112-07-005, 112-07-004, 112-07-006,
112-07-003A, 112-07-002, 112-07-001
2101 W. ROUTE 66
FLAGSTAFF, AZ 86001

FOR AGENCY
REVIEW
NOT FOR
CONSTRUCTION OR
RECORDING OR
PURPOSES

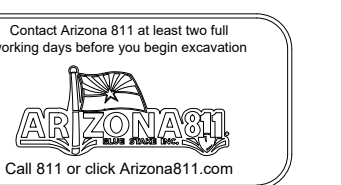

revisions:
date:
date:
date:

proj. #: 21-142
drawn by: ME
reviewed by: RM
date: 6/16/2025

C1

sheet C1 of C3

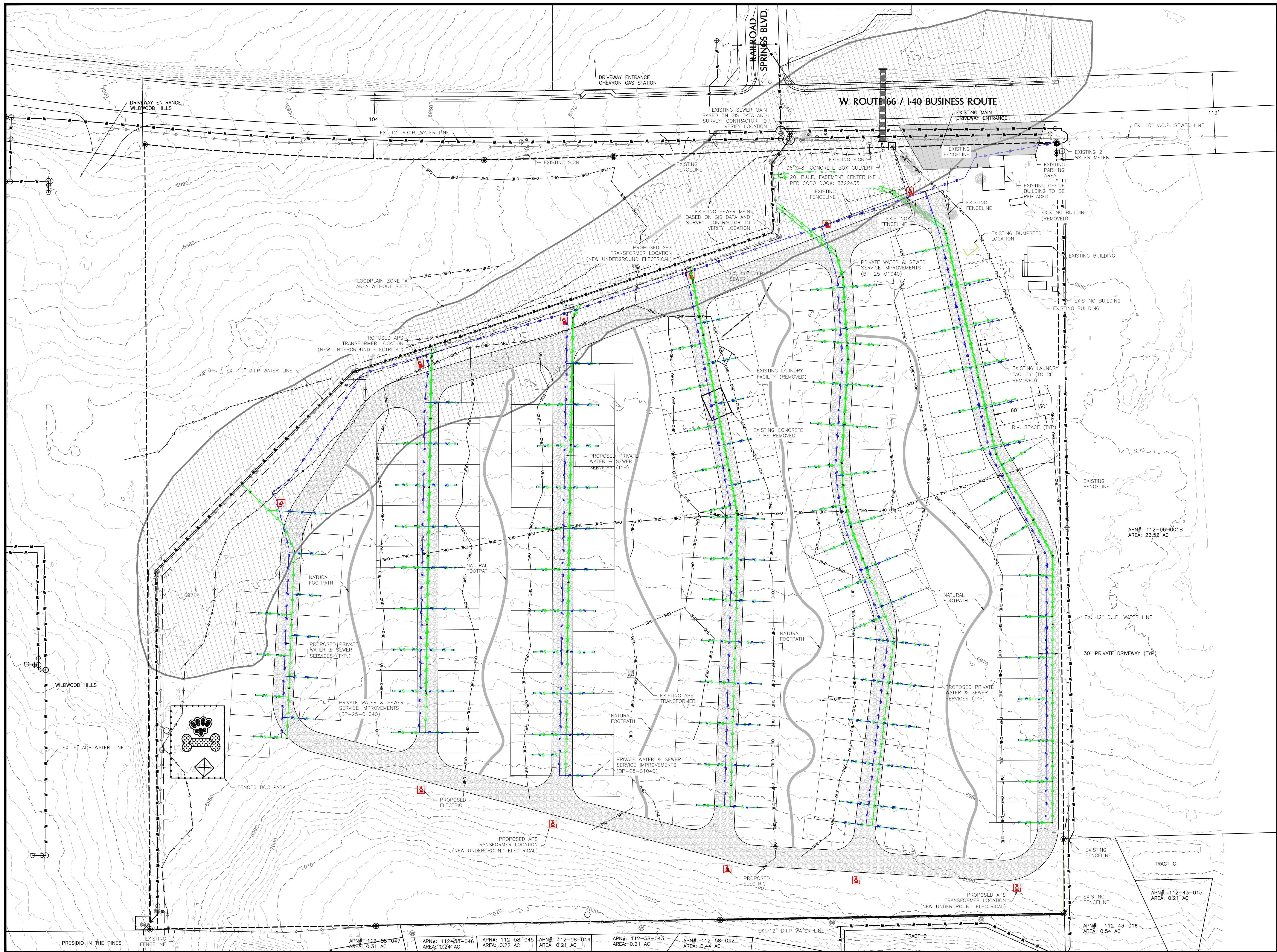

CIVIL DESIGN & ENGINEERING, INC.
 618 E. ROUTE 66
 FLAGSTAFF, ARIZONA 86001
 PHONE: (928) 522-9287
 7075 W. BELL RD. - SUITE 9
 GLENDALE, ARIZONA 85308
 PHONE: (602) 438-2700

SUBJECT SITE PLAN + 200' BEYOND BOUNDARY
HEARTWOOD FLAGSTAFF
 APN #S: 112-07-005, 112-07-004, 112-07-006,
 112-07-003A, 112-07-002, 112-07-001
 2101 W. ROUTE 66
 FLAGSTAFF, AZ 86001

FOR AGENCY REVIEW
 NOT FOR CONSTRUCTION OR RECORDING PURPOSES



revisions:
 date:
 date:
 date:

proj. #: 21-142
 drawn by: ME
 reviewed by: RM
 date: 6/16/2025

C2

sheet C2 of C3

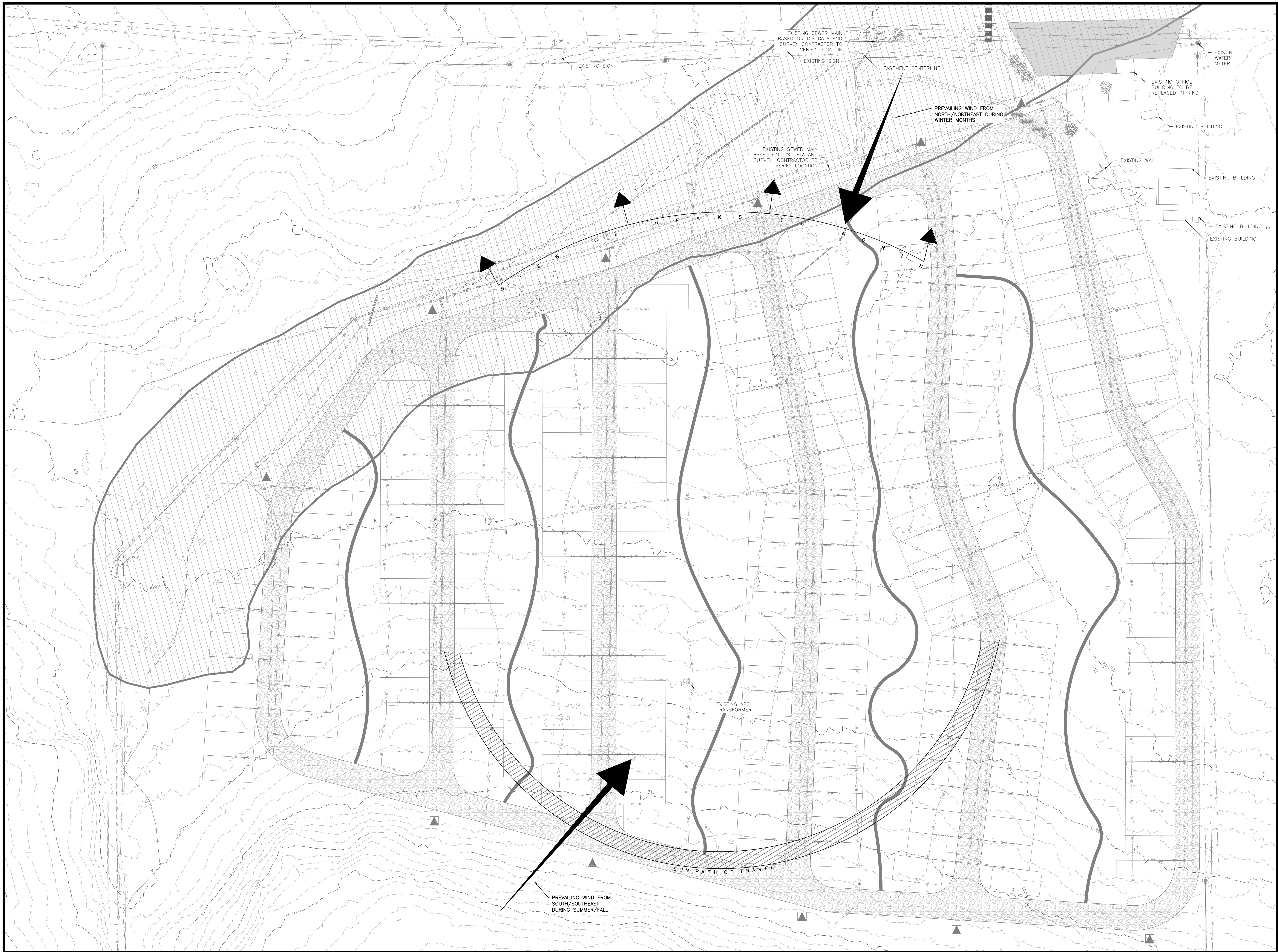

CIVIL DESIGN & ENGINEERING, INC.
 618 E. ROUTE 66
 FLAGSTAFF, ARIZONA 86001
 PHONE: (938) 522-9287
 7075 W. BELL RD. - SUITE 9
 GLENDALE, ARIZONA 85308
 PHONE: (602) 438-2700

SITE ANALYSIS
 HEARTWOOD FLAGSTAFF
 APN #S: 112-07-005, 112-07-004, 112-07-006,
 112-07-003A, 112-07-002, 112-07-001
 2101 W. ROUTE 66
 FLAGSTAFF, AZ 86001

**FOR AGENCY
 REVIEW
 NOT FOR
 CONSTRUCTION OR
 RECORDING OR
 PURPOSES**

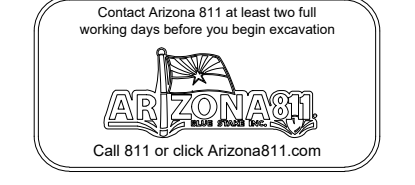

revisions:
 date: _____
 date: _____
 date: _____

proj. #: 21-142
 drawn by: ME
 reviewed by: RM
 date: 6/16/2025

C3

sheet C3 of C3