

PROPERTY RECORD CARD

A To Z Properties Inc Record: 1 of 1

<<Prev

Next >>

Spec.Assmnt

Taxes

Exemptions Permits Home Print

Property Identification

Site Address: 2102 Golfview Ct
 Sec/Town/Range: 15 :35S :40E
 Map ID: 24/15S
 Zoning: R2

ParcelID: 2415-801-0055-000-9
 Account #: 25419
 Use Type: SF Res
 City/Cnty: Fort Pierce



Ownership and Mailing

Owner: A To Z Properties Inc Joan M Hook
 Address: 4521 SW Bimini Cir
 Palm City FL 34990-1327

Legal Description

INDIAN HILLS ESTATES BLK 4 LOT 8(OR 3571-2182)

Sales Information

Date	Price	Code	Deed
10/21/2013	22100	0111	TD
11/18/2005	170000	00	WD
11/13/2003	55000	00	WD
4/19/1996	49500	00	PR

Assessment 2013

2013 Final:	24300
Assessed:	24300
Ag.Credit:	0
Exempt:	
Taxable:	621.1

Total Land and Building

Land Value:	5100 Acres: 0.17
Building Value:	19200
Finished Area:	1292 SqFt

BUILDING INFORMATION

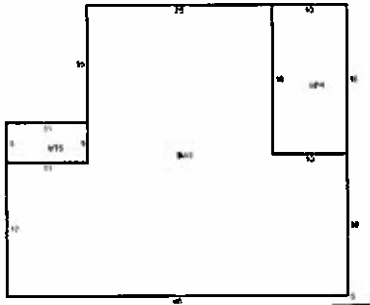

Exterior Features

View:	-	RoofCover:	SA - Asph Shingle	RoofStruct:	GA - Gable
ExtType:	HD+ - HD+	YearBlt:	1955	Frame:	-
Grade:	D+ - D+	EffYrBlt:	1955	PrimeWall:	BS - CB Stucco
StoryHght:	0010 - 1 Story	No.Units:	1	SecWall:	-

Interior Features

BedRooms:	2	Electric:	MX - MAXIMUM	PrmIntWall:	PF - PF
FullBath:	1	HeatType:	FHA - FrdHotAir	AvgHt/Ft:	STD
1/2Bath:	0	HeatFuel:	ELEC - Electric	Prm.Flors:	CU - Carpet
%A/C:	100	%Heated:	100	%Sprinkled:	0

Special Features and Yard Items

Type	Y/S	Qty	Units	Qual	Cond	YrBlt	No	Use Type	Type	Measure	Depth
SDSF - SITE DEV S-F	Y	1	1	AV	AV	2001	1	0100-SF Res	205 -Front Ft	75	100

Land Information

THIS INFORMATION IS BELIEVED TO BE CORRECT AT THIS TIME BUT IT IS SUBJECT TO CHANGE AND IS NOT WARRANTED.