

EXHIBIT A to ORDINANCE No. 14-05

Parcel ID and Legal Description of Parcel Included in Annexation

Parcel ID: 2417-331-0010-000-6

Legal Description:

17 35 40 BEG 25 FT W OF NE COR OF SW 1/4 OF SW 1/4 RUN W 233.23FT, TH SLY // TO TOTTEN RD 523.5 FT TO N R/W OF OKEE RD, TH NELY ALG R/W TO PT 25 FT W OF E LI OF SW 1/4 OF SW 1/4, TH ALG LI // TO AND 25 FT W OF E LI OF SW 1/4 OF SW 1/4 375.7 FT TO POB-LESS N 120 FT THEREOF AND LESS RD R/W- (80) (1.73 AC) (OR 197-1143)

EXHIBIT B to ORDINANCE No. 14-05

Maps

Proposed Annexation Area

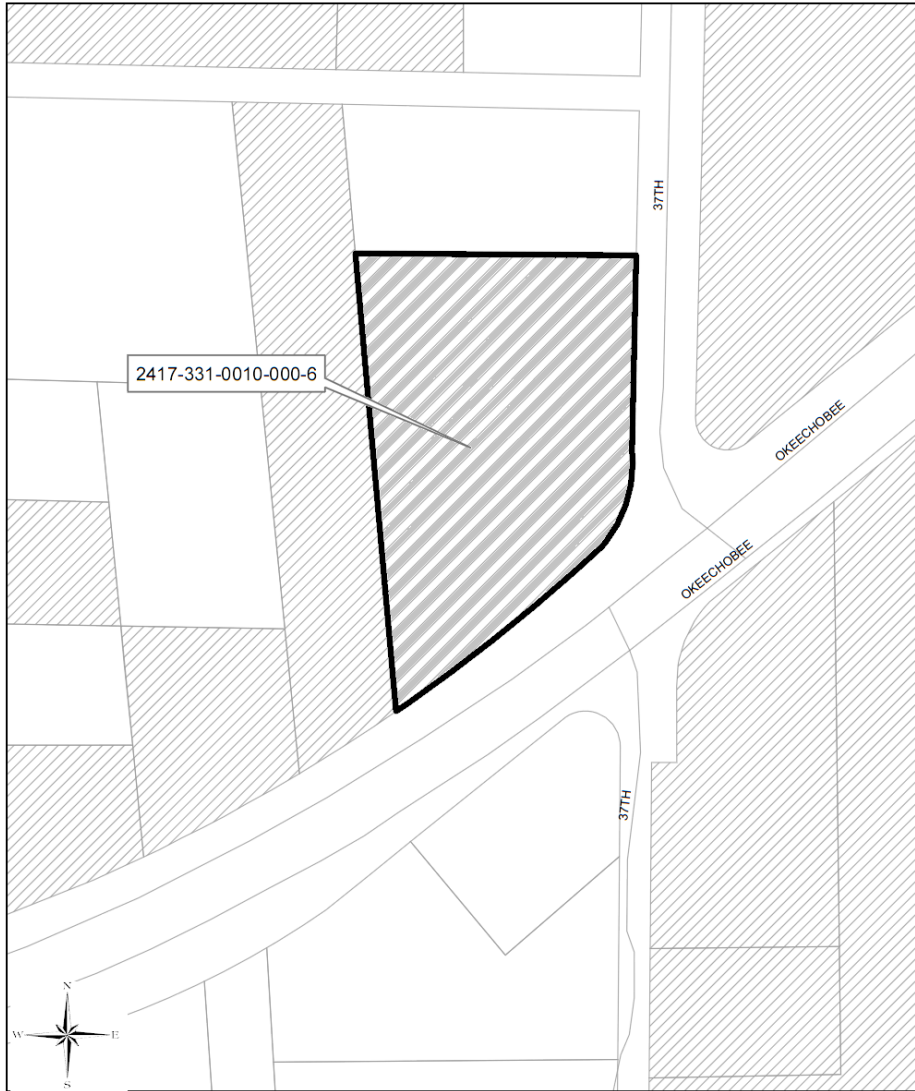

City Boundaries after Proposed Annexation

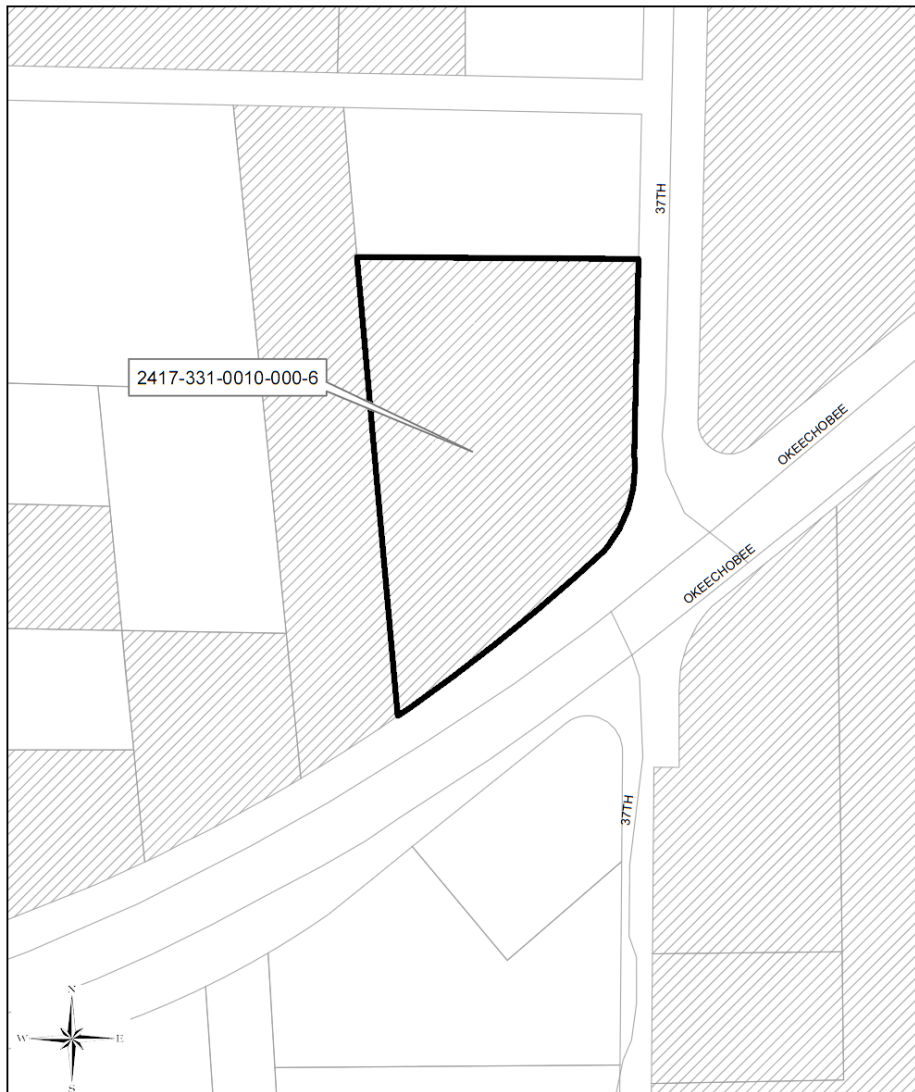
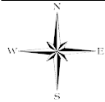
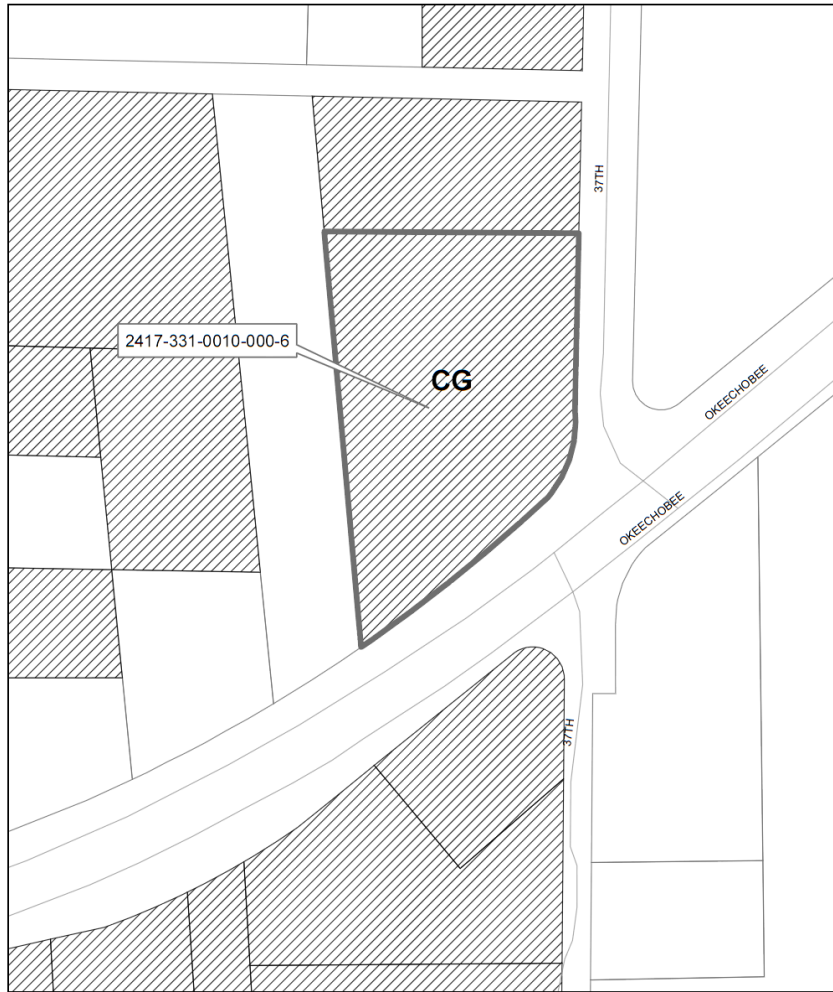

EXHIBIT B to ORDINANCE No. 14-05

Existing Zoning



**UNINCORPORATED ST LUCIE COUNTY
CURRENT ZONING**

Proposed Zoning

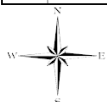
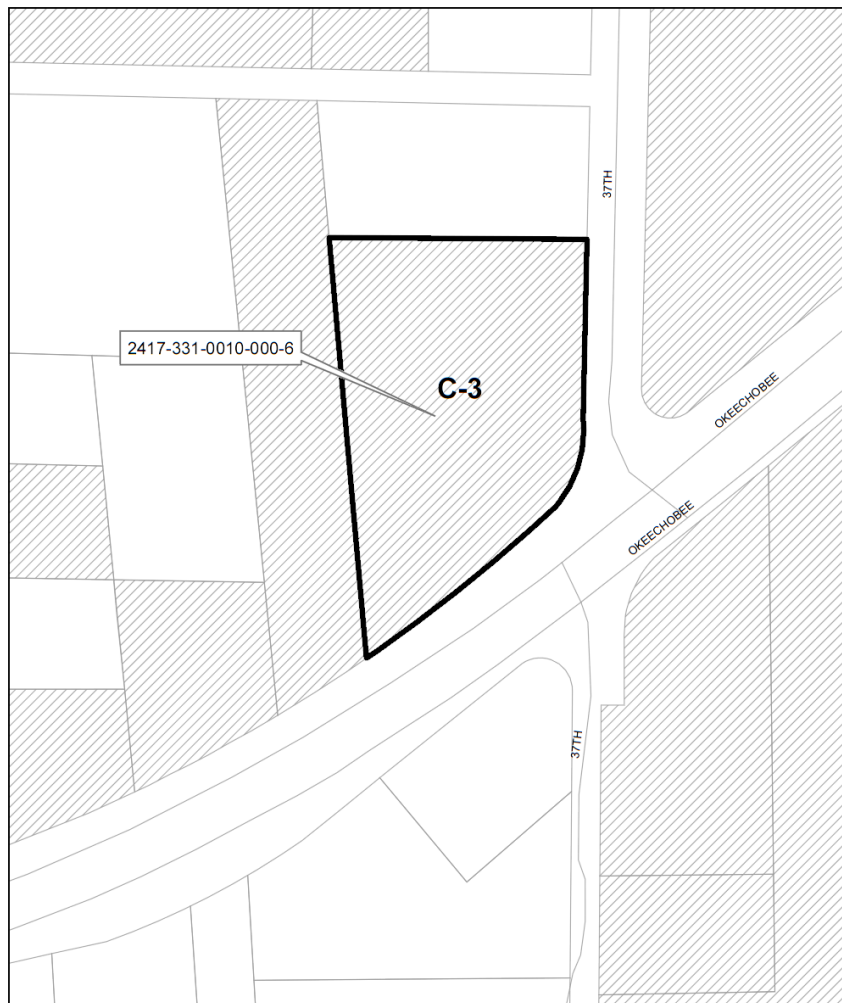

**REVISED CORPORATE LIMITS:
PROPOSED ZONING**

EXHIBIT B to ORDINANCE No. 14-05

Existing Land Use

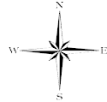
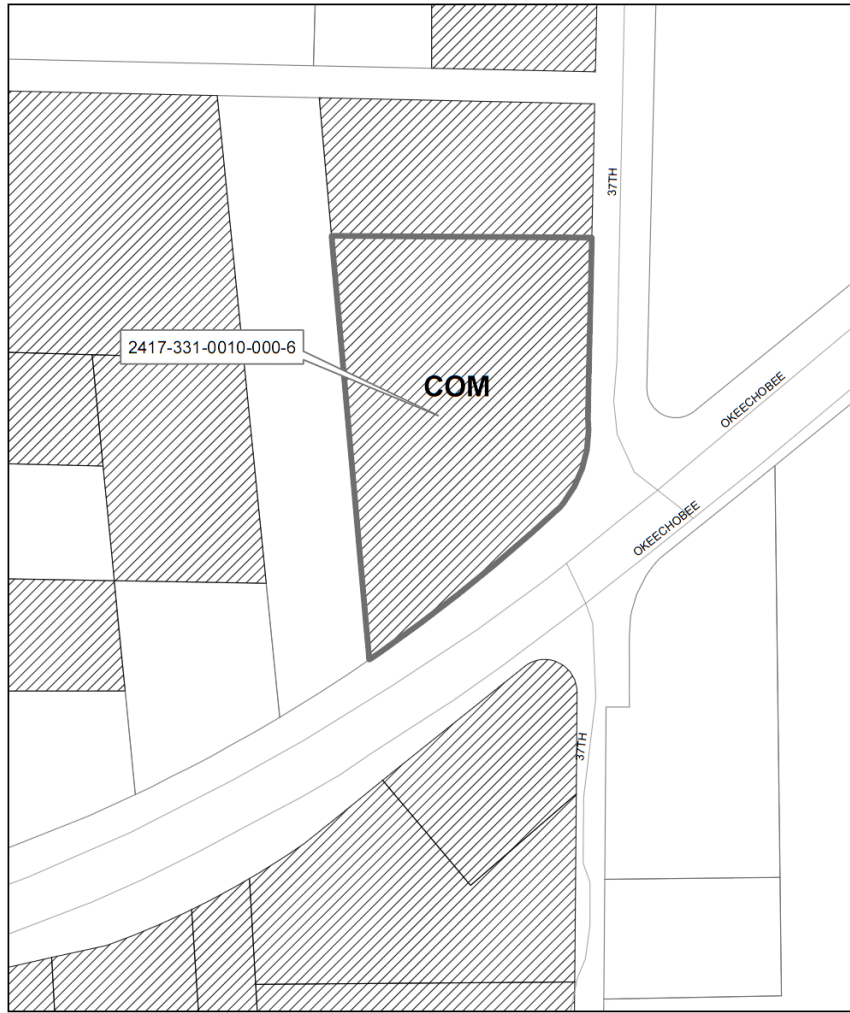

**UNINCORPORATED ST LUCIE COUNTY
CURRENT FUTURE LAND USE**

Proposed Land Use

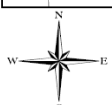
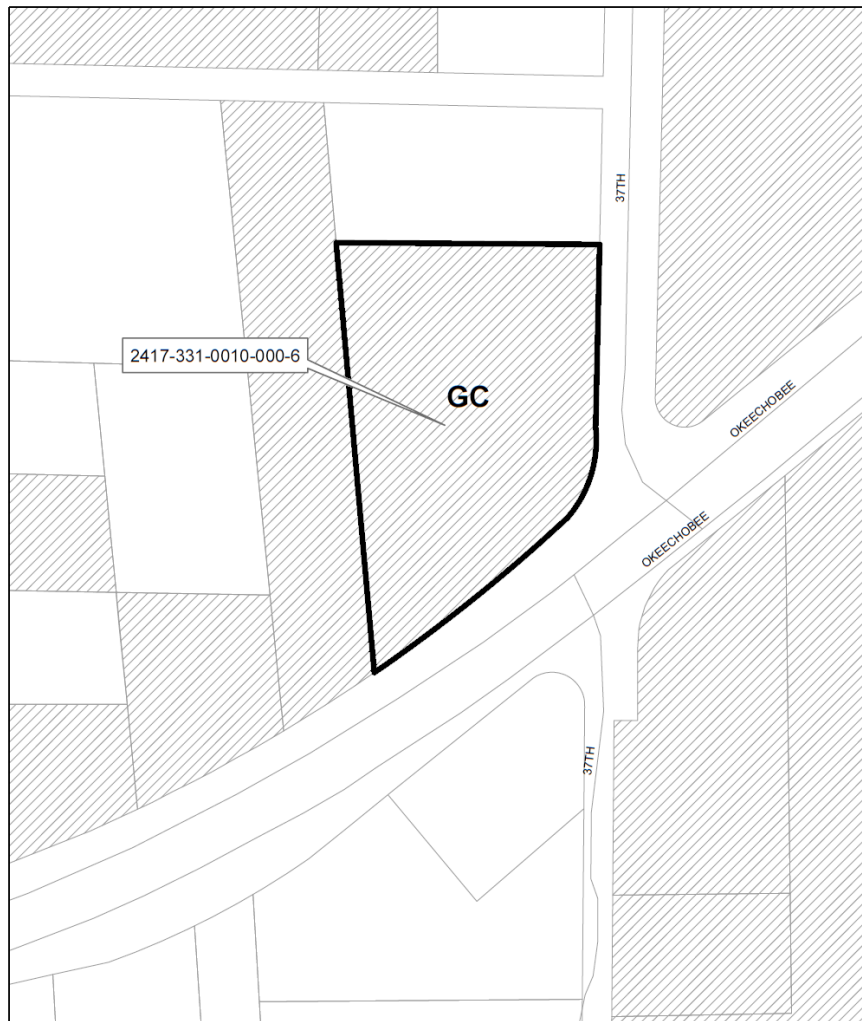

**REVISED CORPORATE LIMITS:
PROPOSED FUTURE LAND USE**