

PROPERTY RECORD CARD

Gertrude Elliot Record: 1 of 1

<<Prev Next >>

Spec.Assmnt

Taxes

Exemptions

Permits Home Print

Property Identification

Site Address: 1354 Bayshore Dr
 Sec/Town/Range: 01 :35S :40E
 Map ID: 24/01D
 Zoning: R4A

ParcelID: 2401-621-0010-000-7
 Account #: 135048
 Use Type: SF Res
 City/Cnty: Fort Pierce



Ownership and Mailing

Owner: Gertrude Elliot
 Address: 1354 Bayshore Dr
 Fort Pierce FL 34949-3050

Legal Description

BEACHCOMBER-PHASE ONE- LOT 9 (MAP 24/01D) (OR 1323-306)

Sales Information

Date	Price	Code	Deed
8/22/2000	128500	00	WD
11/2/1999	85000	01	WD
9/21/1999	100	01	MS
6/23/1994	20000	01	WD
9/15/1993	34100	02	WD

Assessment 2013

2013 Final:	126700
Assessed:	126700
Ag Credit:	0
Exempt:	
Taxable:	
Taxes:	3238.37

Total Land and Building

Land Value:	60000	Acres:	0.19
Building Value:	66700		
Finished Area:	1462	SqFt	

BUILDING INFORMATION

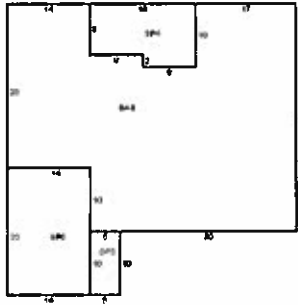

Exterior Features

View:	-	RoofCover:	SA - Asph Shingle	RoofStruct:	HP - Hip
ExtType:	HC - HC	YearBlt:	1994	Frame:	-
Grade:	C - C	EffYrBlt:	1994	PrimeWall:	BS - CB Stucco
StoryHght:	0010 - 1 Story	No.Units:	1	SecWall:	-

Interior Features

BedRooms:	3	Electric:	MX - MAXIMUM	PrmIntWall:	DW - Drywall
FullBath:	2	HeatType:	FHA - FrcdHotAir	AvgHt/Ft:	STD
1/2Bath:	0	HeatFuel:	ELEC - Electric	Prm.Flors:	CT - Tile-Ceramic
%A/C:	100	%Heated:	100	%Sprnkled:	0

Special Features and Yard Items

Type	Y/S	Qty	Units	Qual	Cond	YrBlt	No.	Use Type	Type	Measure	Depth
SDSF - SITE DEV S-F	Y	1	1	AV	AV	2001	1	0100-SF Res	BIRR-Site	1	
FEN4 - CHAINLINK 4'	Y	1	331	AV	AV	2002					

Land Information

THIS INFORMATION IS BELIEVED TO BE CORRECT AT THIS TIME BUT IT IS SUBJECT TO CHANGE AND IS NOT WARRANTED.