

1842.8 SF

200.0 SF

RESTAURANT & 3 STORY EXISTING HOTEL BUILDING

3" SAN LINE & TO EXIST GAZEBO
3/4" WATER LINE

PAVILION / OPEN AREA
2 STORY GUEST ROOM BUILDING ABOVE
(NO CHANGE)

Proposed Fabric & Metal Awning

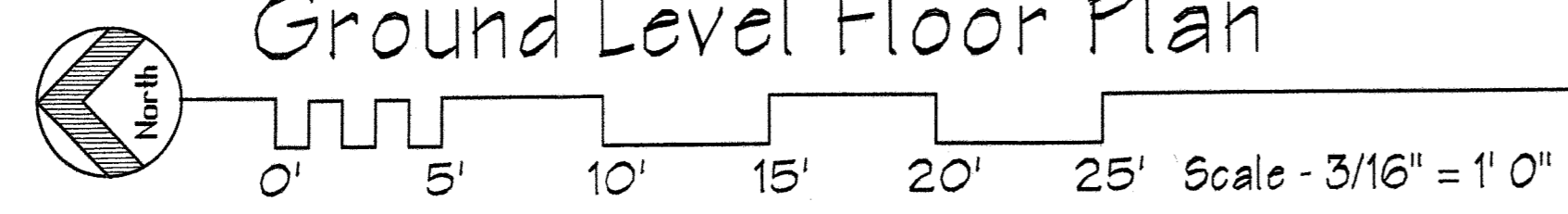

Ground Level Floor Plan

These drawings as instruments of service are the property of the Architect whether the project for which they are prepared be completed or not. No part of these drawings or other projects except by written agreement. John M. Foster - Architect
All rights reserved

Date	By	Description
05/29/14	JMF	Issued for Review
		Revisions

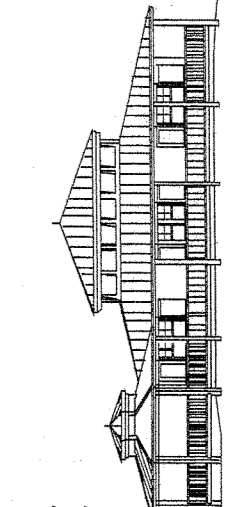

John M. Foster - Architect
Member - American Institute of Architects - LEED AP
12025 Ridge Avenue Ft. Pierce, Florida 34982
(772) 370-9441 Florida Registration No. 9511
jmf@architect.com

Renovation Plans - Alteration Level 2
INLET BEACH RESORT
110 S. Ocean Drive, Ft. Pierce, Florida

Sheet
A-2
of 3

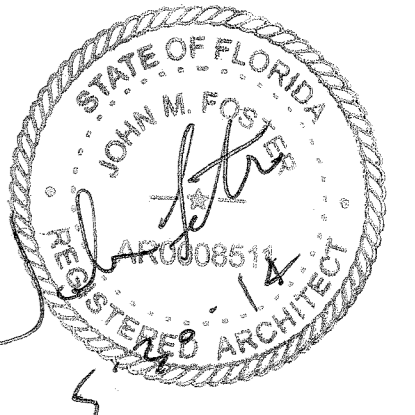

FBC 2010/12 Existing
Alteration Level 2
ASCE 7-10 Risk Category 2
160 mph - Exposure 'D'

VERIFY ALL DIMENSIONS ON-SITE

5