

Deck Framing Plan Scale - 3/16" = 1' 0"

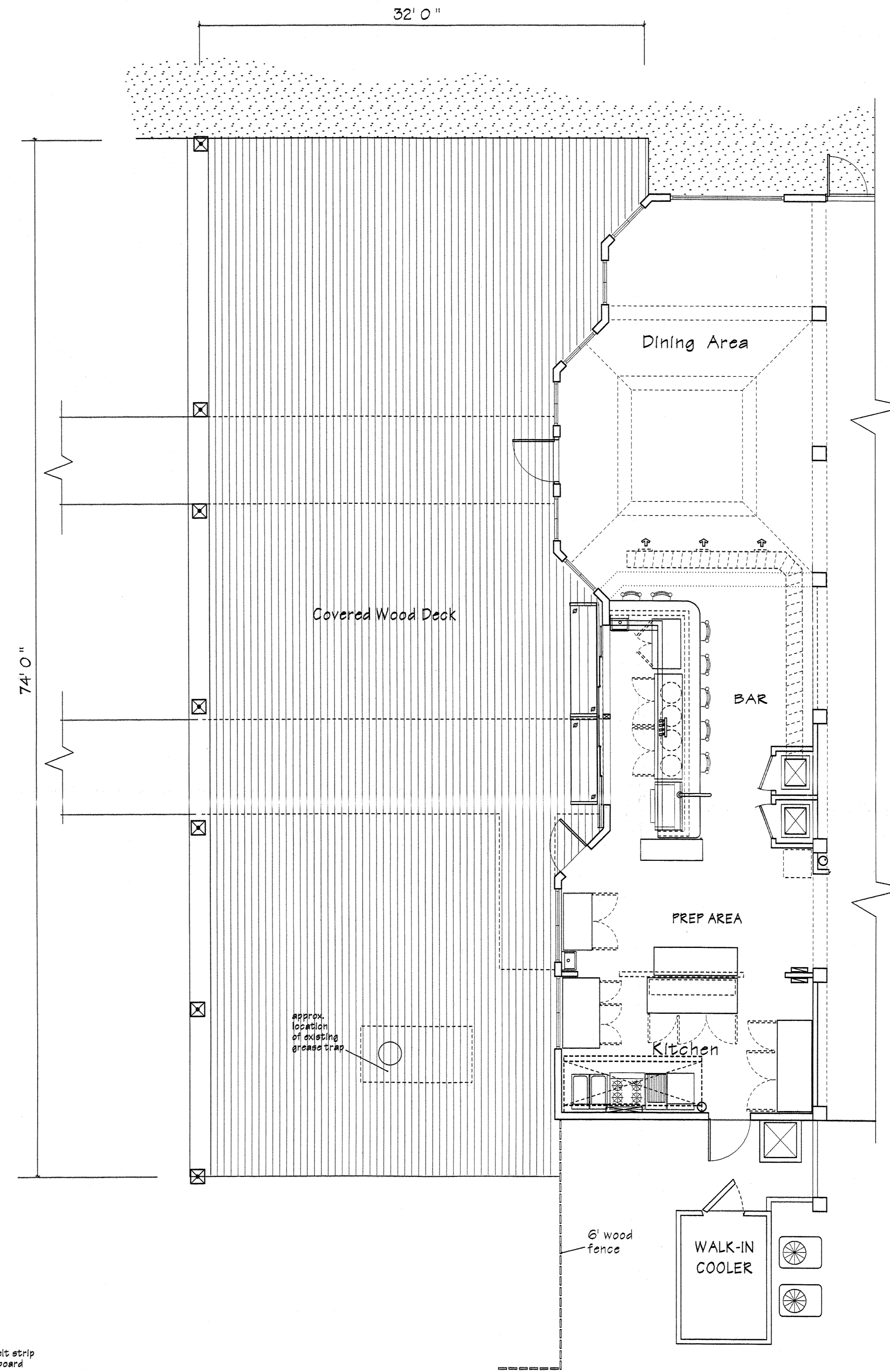

Deck Plan Scale - 3/16" = 1' 0"

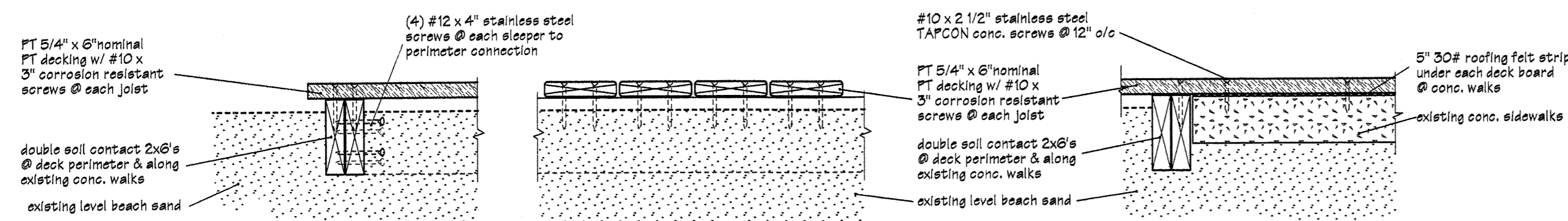

Deck Details

Scale - 1 1/2" = 1' 0"

- 1) Deck sleepers shall be nominal PT 2x6's @ 2' 0" o/c - soil contact rated
- 2) Deck boards shall be nominal 5/4" x 6" pre-sanded PT
- 3) Existing finish grade will be unchanged = 0 CY cut/fill

These drawings as instruments of service are the property of the Architect whether they are executed or not. They shall not be used for other projects except by written agreement. Copyright © 2014 John M. Foster - Architect All rights reserved.

Date	By	Description
05/29/14	JMF	Issued for Review

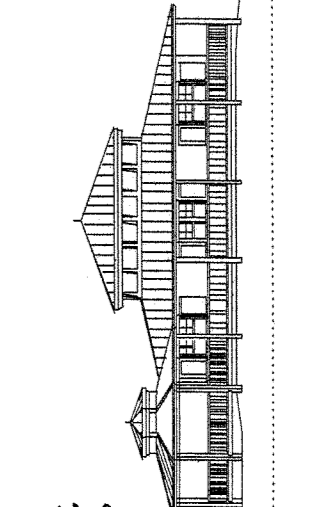

John M. Foster - Architect
 Member - American Institute of Architects - LEED AP
 11205 Ridge Avenue Ft. Pierce, Florida 34902
 (772) 370-9464 - Florida Registration No. 0611
 jmfarch@gmail.com

Renovation Plans - Alteration Level 2
INLET BEACH RESORT
 110 S. Ocean Drive, Ft. Pierce, Florida

Sheet
A-03
 of 3

FBC 2010/12 "Existing"
 Alteration Level 2
 ASCE 7-10 Risk Category 2
 160 mph - Exposure "D"
 VERIFY ALL DIMENSIONS ON-SITE

