

SKETCH OF LEGAL DESCRIPTION (NOT A SURVEY)

EXHIBIT "A"

Legend & Abbreviations: (symbols not scaleable for size)

- | | |
|--------------------------------------|--------------------------------|
| PLS - PROFESSIONAL LAND SURVEYOR | CR - COUNTY ROAD |
| PSM - PROFESSIONAL SURVEYOR & MAPPER | R/W - RIGHT OF WAY |
| LB - LAND SURVEYING BUSINESS | O.R.B. - OFFICIAL RECORD BOOK |
| Ⓢ - CENTERLINE | P.O.C. - POINT OF COMMENCEMENT |
| (M) - MEASURED VALUE | P.O.B. - POINT OF BEGINNING |
| (P) - PLAT VALUE | |

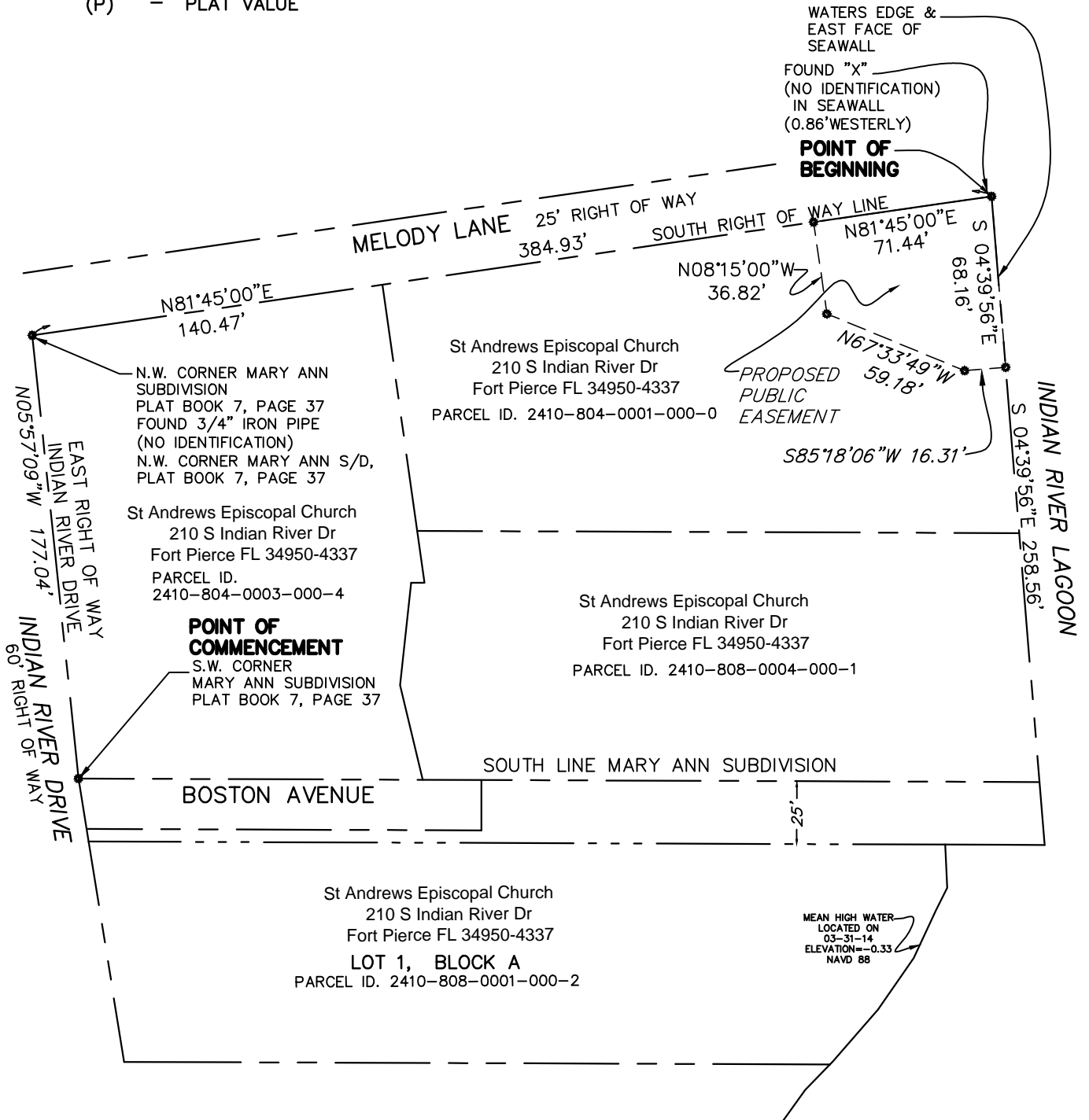

SKETCH OF
DESCRIPTION

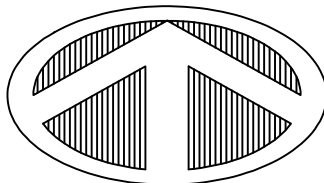

North

GRAPHIC SCALE

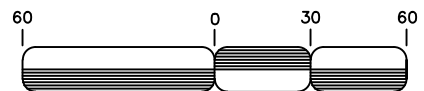

(IN FEET)

1 inch = 60 ft.

SKETCH OF LEGAL DESCRIPTION
NOT A BOUNDARY SURVEY

PLAT OF SURVEY FOR: ST. ANDREWS ACADEMY

PROJ. NO. 14-015-EA DATE: 07-10-14

DWN. BY: C.H.B.

CKD. BY: S.P.T.

THIS PLAT AND REPORT ARE NOT VALID WITHOUT THE SIGNATURE AND THE ORIGINAL RAISED SEAL OF THE FLORIDA REGISTERED SURVEYOR AND MAPPER NAMED HEREON WHICH SIGNATURE AND SEAL MAY BE FOUND AT THE END OF THE ATTACHED REPORT. THE PLAT AND REPORT ARE NOT FULL AND COMPLETE WITHOUT ONE ANOTHER.



MERIDIAN
LAND SURVEYORS

1717 INDIAN RIVER BLVD, SUITE 201
VERO BEACH, FL. 32960 LB#6905
PHONE: 772-794-1213, FAX: 772-794-1096
E-MAIL: LB6905@BELLSOUTH.NET



SKETCH OF LEGAL DESCRIPTION (NOT A SURVEY)

Report of Survey: (Project # 14-015-EA)

- * TYPE OF SURVEY: SKETCH OF DESCRIPTION – NOT A FIELD BOUNDARY SURVEY
- * THIS SURVEY PERFORMED BY:
HOUSTON, SCHULKE, BITTLE & STODDARD, INC. L.B. #6905 d.b.a. MERIDIAN LAND SURVEYORS
1717 INDIAN RIVER BOULEVARD, SUITE 201, VERO BEACH, FLORIDA 32960
- * PROFESSIONAL SURVEYOR & MAPPER IN RESPONSIBLE CHARGE:
CHARLES H. BLANCHARD, P.S.M. #5755

EXHIBIT "A"

Legal Description:

A PUBLIC EASEMENT LYING IN SECTION 10, TOWNSHIP 35 SOUTH, RANGE 40 EAST, ST. LUCIE COUNTY, FLORIDA, BEING MORE PARTICULARLY DESCRIBED AS FOLLOWS:

COMMENCING AT THE SOUTHWEST CORNER OF MARY ANN SUBDIVISION AS RECORDED IN PLAT BOOK 7, PAGE 37, PUBLIC RECORDS OF ST.LUCIE COUNTY, FLORIDA, RUN NORTH 05°57'09"WEST (BASIS OF BEARINGS) ALONG THE EAST RIGHT OF WAY LINE OF INDIAN RIVER DRIVE, A 60 FOOT RIGHT OF WAY, A DISTANCE OF 177.04 FEET TO A FOUND 3/4" IRON PIPE AND THE NORTHWEST CORNER OF SAID MARY ANN SUBDIVISION AND THE SOUTH RIGHT OF WAY LINE OF MELODY LANE, A 25 FOOT RIGHT OF WAY; THENCE RUN NORTH 81°45'00" EAST ALONG SAID SOUTH RIGHT OF WAY LINE, A DISTANCE OF 384.93 FEET TO THE WATERS EDGE OF THE INDIAN RIVER LAGOON AND THE EAST FACE OF A 1.00 FOOT WIDE SEAWALL; THENCE LEAVING SAID SOUTH RIGHT OF WAY LINE RUN SOUTH 04°39'56"EAST ALONG SAID WATERS EDGE AND EAST FACE OF SEAWALL, A DISTANCE OF 68.16 FEET ; THENCE LEAVING SAID WATERS EDGE AND EAST FACE OF SEAWALL, RUN SOUTH 85°18'06"WEST, A DISTANCE OF 16.31 FEET; THENCE RUN NORTH 67°33'49"WEST, A DISTANCE OF 59.18 FEET; THENCE RUN NORTH 08°15'00"WEST, A DISTANCE OF 36.82 FEET TO THE AFORESAID SOUTH RIGHT OF WAY LINE OF MELODY LANE; THENCE RUN NORTH 81°45'00"EAST ALONG SAID SOUTH RIGHT OF WAY LINE, A DISTANCE OF 71.44 FEET TO THE POINT OF BEGINNING.

SAID EASEMENT CONTAINING 0.08 ACRES MORE OR LESS.

SKETCH OF DESCRIPTION
PLAT OF SURVEY FOR: ST.ANDREWS ACADEMY



MERIDIAN
LAND SURVEYORS
1717 INDIAN RIVER BLVD, SUITE 201
VERO BEACH, FL. 32960 LB#6905
PHONE: 772-794-1213, FAX: 772-794-1096
E-MAIL: LB6905@BELLSOUTH.NET



SKETCH OF LEGAL DESCRIPTION
NOT A BOUNDARY SURVEY

THIS SURVEY IS NOT VALID WITHOUT THE SIGNATURE AND THE ORIGINAL RAISED SEAL OF THE FLORIDA LICENSED SURVEYOR AND MAPPER NAMED BELOW.

CHARLES H. BLANCHARD, P.S.M. #5755