

**AREA TABULATION:**

PARCEL SIZE 12,500 S.F.  
 PERVIOUS AREA 5,786 S.F.  
 IMPERVIOUS AREA 6,714 S.F.

BUILDINGS 1,591 S.F.  
 PARKING AND WALKS 5,123 S.F.

**PARKING CALCULATIONS:**  
 2 SPACES REQUIRED FOR EACH CLASSROOM  
 3 CLASSROOMS TIMES 2 EQUALS 6 SPACES REQUIRED

**PARKING SPACES PROVIDED:**  
 1 ADA SPACE  
 5 REGULAR SPACES  
 2 PARALLEL SPACE  
 TOTAL NUMBER OF SPACES PROVIDED 8

**SITE SCOPE OF WORK :**  
 REMOVE EXISTING WOOD RAMP AS REQUIRED TO EXPOSE EXISTING STAIRS. ADD CONCRETE WALKS, ADA RAMP, AND RE-STRIPE PARKING LOT PER PLANS AND DETAILS. NO CHANGES TO EXISTING LANDSCAPING, SITE LIGHTING, AND DRAINAGE ARE PROPOSED.

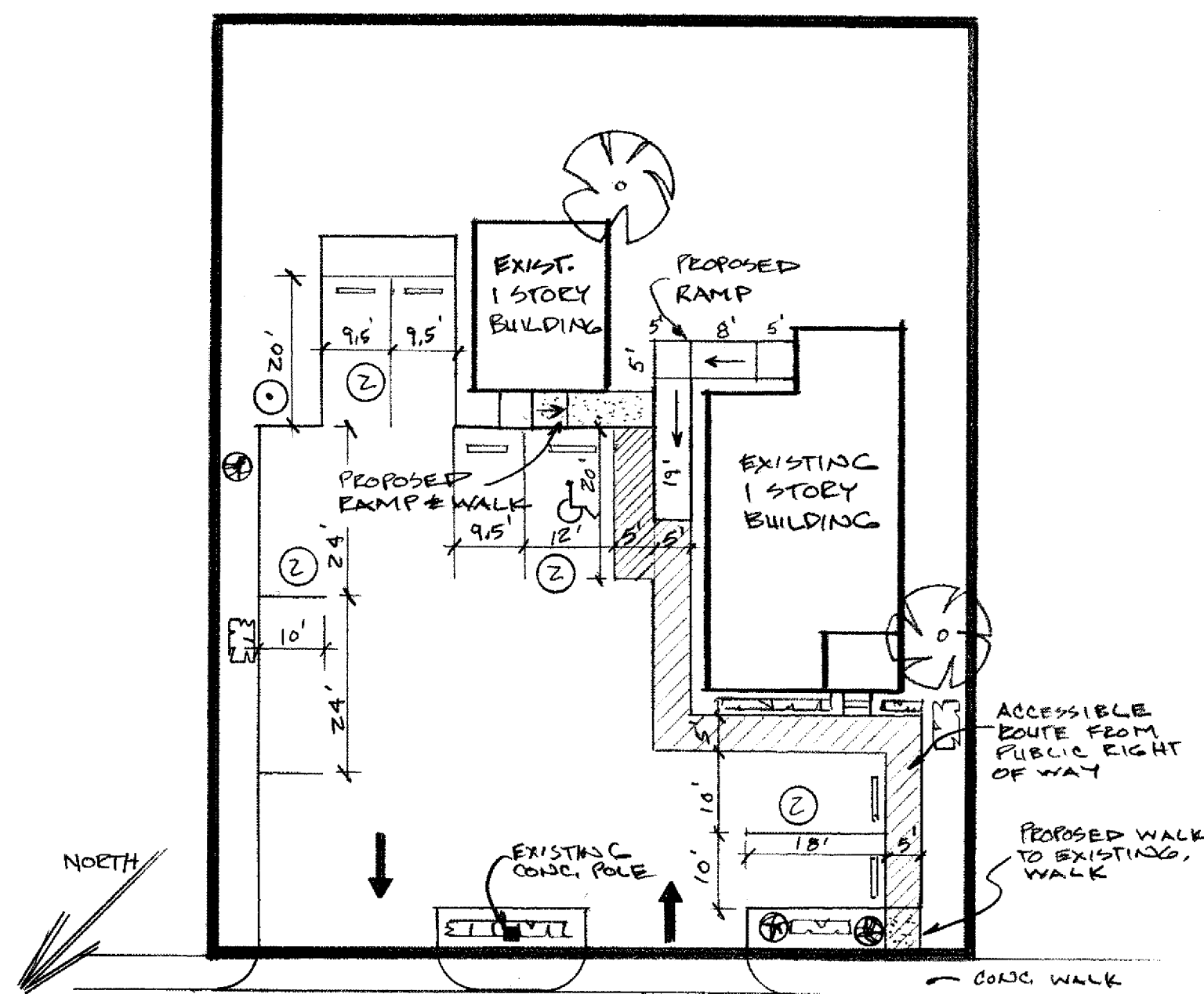

OKEECHOBEE ROAD  
 PLOT PLAN  
 1"=20'

**NOTE:**  
 INFORMATION TAKEN FROM SURVEY PREPARED BY JAMES A. KIRBY III JOP# 83-132 DATED 3/29/83

**TREE LEGEND**

- EXISTING OAK TREE
- EXISTING PALM TREE
- EXISTING CARABE PALM
- EXISTING BOGOMILLA
- EXISTING HEDGE

**WALL LEGEND**

- EXISTING WALLS TO REMAIN
- EXISTING WALLS TO BE REMOVED

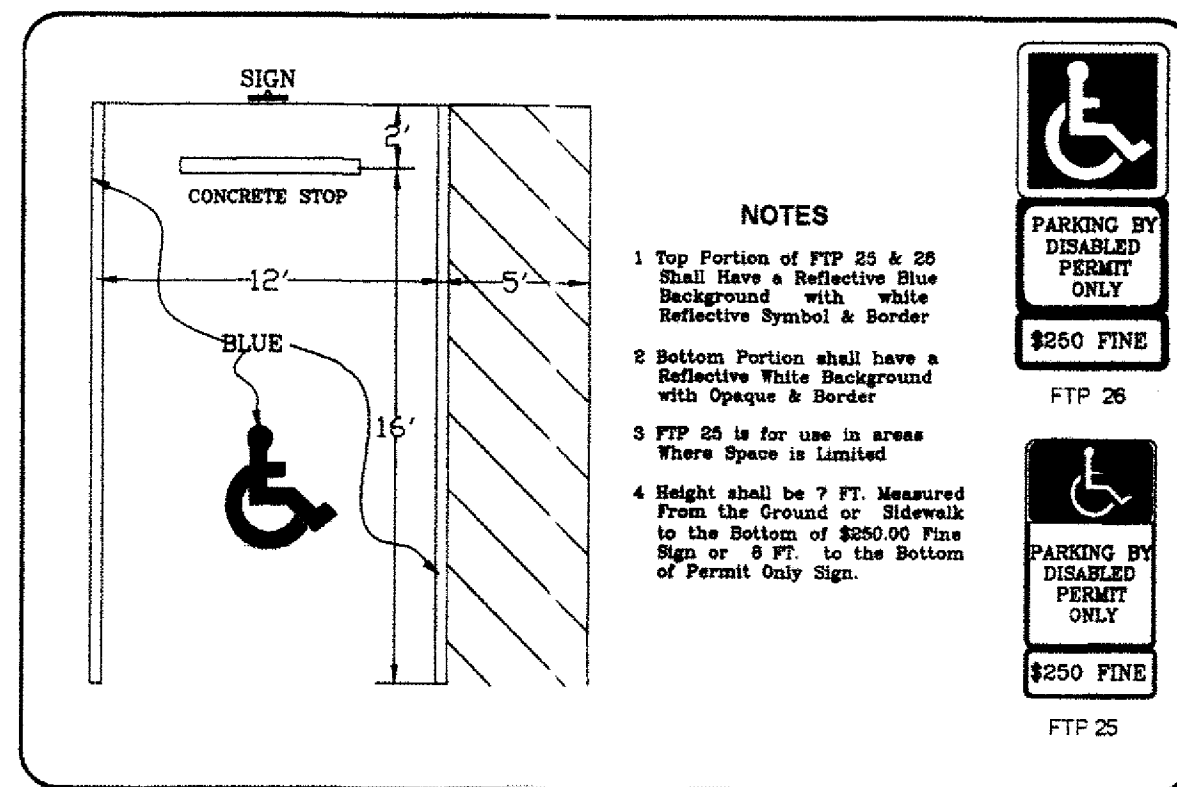

H.C. PAVEMENT MARKING DETAIL

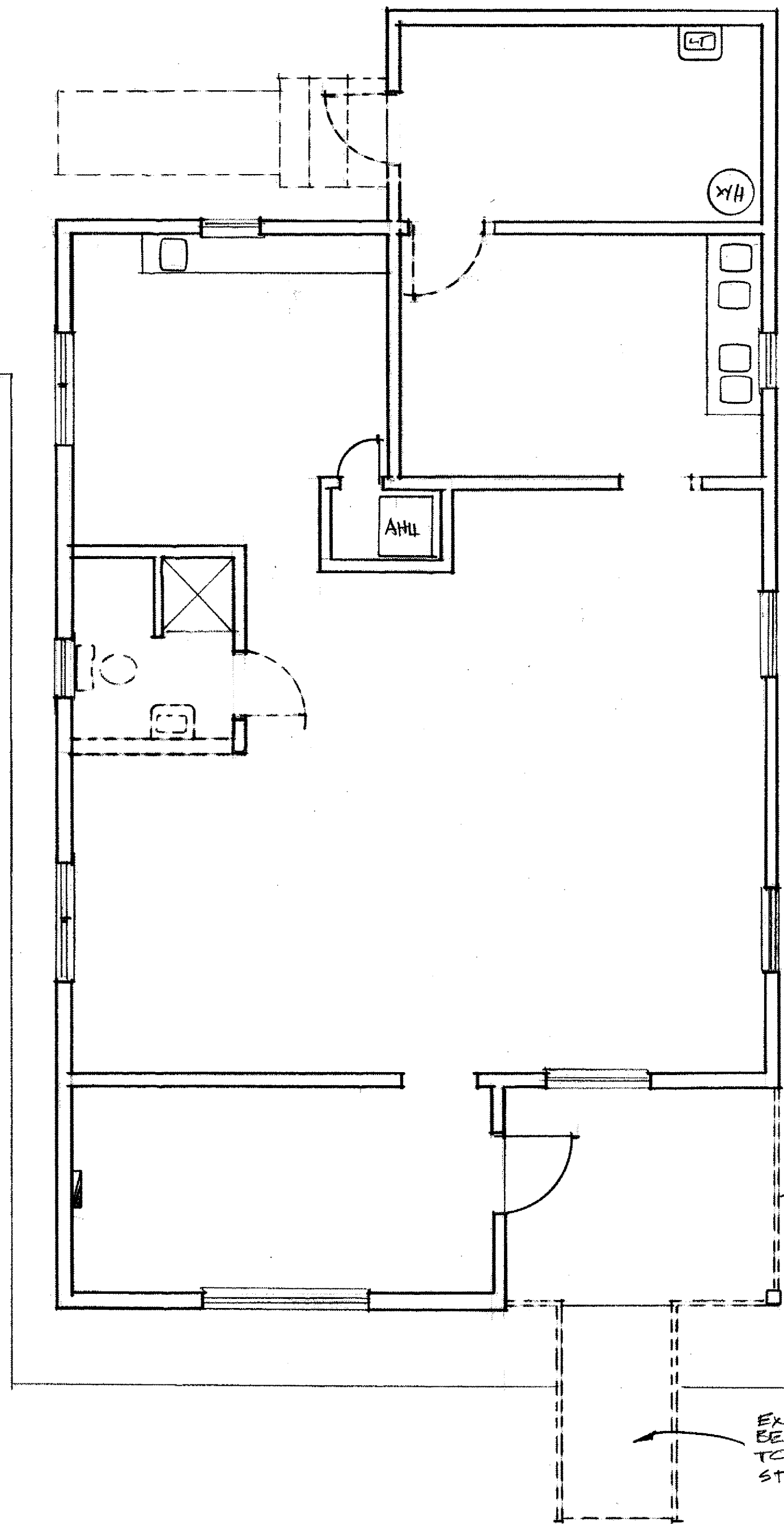
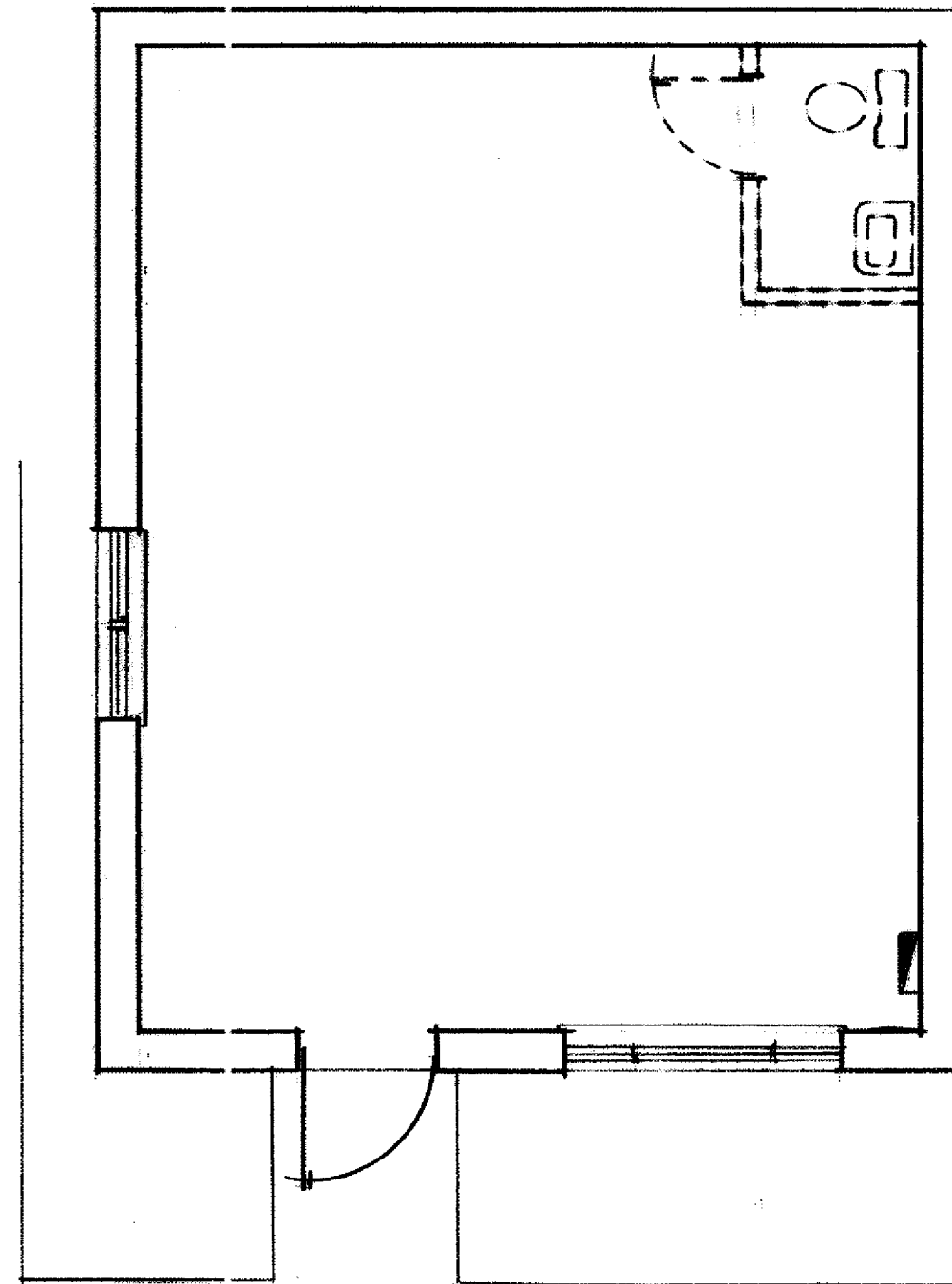

AS-BUILT / DEMOLITION FLOOR PLAN

1/4"

9/23/14  
 CONFIDENTIAL  
 USA

**DORA'S DAYCARE**  
 FT. PIERCE, FLORIDA

*Peter Cook*  
 PETER B. COOK

**COOK & MENARD**  
 ARCHITECTURE INC.  
 STATE OF FLORIDA REGISTRATION NO. AAB003404  
 FT. PIERCE, FLORIDA 34950  
 886 DELAWARE AVE.  
 PHONE: (877) 468-7751  
 FAX: (877) 468-4244

SHEET  
 1  
 OF TWO  
 DORA'S DAYCARE