

# HISTORICAL STRUCTURE FORM

Electronic Version 1.1.0

Site #8 SL00563  
Recorder # \_\_\_\_\_  
Field Date 3/15/2007  
Form Date 4/20/2007  
FormNo 200703  
FormNo = Field Date (YYYYMM)

First Site Form Recorded for this Site? NO

## GENERAL INFORMATION

Site Name (address if none) 1023 CITRUS AVENUE Multiple Listing (DHR only) \_\_\_\_\_  
Other Names \_\_\_\_\_ >> 1022 CITRUS AVENUE (FORMER)  
Survey or Project Name Fort Pierce Historic Structures Survey Survey# \_\_\_\_\_  
National Register Category Building(s)

## LOCATION & IDENTIFICATION

### Address

Street No.	Direction	Street Name	Street Type	Direction Suffix
<u>1023</u>		<u>CITRUS</u>	<u>Avenue</u>	

Cross Streets (nearest/ between) 10TH ST S/11TH ST S  
City / Town (within 3 miles) Fort Pierce In Current City Limits? YES  
County St. Lucie Tax Parcel #(s) 2409-802-0022-000-3  
Subdivision Name \_\_\_\_\_ Block \_\_\_\_\_ Lot \_\_\_\_\_  
Ownership Private Individual  
Name of Public Tract (e.g., park) \_\_\_\_\_  
Route to (especially if no street address) \_\_\_\_\_

## MAPPING

USGS 7.5' Map Name \_\_\_\_\_ Publication Date >> FORT PIERCE; 1983  
Township: \_\_\_\_\_ Range: \_\_\_\_\_ Section: 1/4 section: >> 35S ; 40E ; 9; SE  
Irregular Section Name: \_\_\_\_\_  
Landgrant \_\_\_\_\_  
UTM: Zone \_\_\_\_\_ Easting \_\_\_\_\_ Northing \_\_\_\_\_  
Plat or Other Map (map's name, location) \_\_\_\_\_

## DESCRIPTION

Style Mission Other Style \_\_\_\_\_  
Exterior Plan L-shaped Other Exterior Plan \_\_\_\_\_  
Number of Stories 1  
Structural System(s) >> Wood frame  
Other Structural System(s) \_\_\_\_\_  
Foundation Type(s) >> Continuous  
Other Foundation Types \_\_\_\_\_  
Foundation Material(s) >> Concrete Block  
Other Foundation Material(s) \_\_\_\_\_  
Exterior Fabric(s) >> Stucco  
Other Exterior Fabric(s) \_\_\_\_\_  
Roof Type(s) >> Flat  
Other Roof Type(s) \_\_\_\_\_  
Roof Material(s) >> Unspecified  
Other Roof Material(s) BARREL TILE  
Roof Secondary Structure(s) (dormers etc) >> Other  
Other Roof Secondary Structure(s) PARAPET  
Number of Chimneys 1  
Chimney Material Concrete block  
Other Chimney Material(s) STUCCO  
Chimney Location(s) INTERIOR SIDE

# HISTORICAL STRUCTURE FORM

8SL00563

## DESCRIPTION (continued)

Window Descriptions METAL AWNING

Main Entrance Description (stylistic details) OFF-CENTERED 1-LEAF DOOR

Porches: #open 1 #closed 0 #incised 0 Location(s) FRONT

Porch Roof Types(s) ARCHED

Exterior Ornament SHAPED PARAPET

Interior Plan Unknown

Other Interior Plan \_\_\_\_\_

Condition Fair

### Structure Surroundings

Commercial: NONE of this category Residential: MOSTLY this category

Institutional: SOME of this category Undeveloped: SOME of this category

Ancillary Features (Number / type of outbuildings, major landscape features) GARAGE

Archaeological Remains (describe): \_\_\_\_\_

If archaeological remains are present, was an Archaeological Site Form completed? \_\_\_\_\_

Narrative Description (optional) \_\_\_\_\_

## HISTORY

Construction year 1925

Architect (last name first): \_\_\_\_\_

Builder (last name first): \_\_\_\_\_

### Changes in Locations or Conditions

Type of Change	Year of Change	Date Change Noted	Description of Changes
>>			<u>Addition; ;3/15/07; LARGE WING TO THE REAR FOR APARTMENTS</u>

### Structure Use History

Use \_\_\_\_\_ Year Use Started \_\_\_\_\_ Year Use Ended \_\_\_\_\_ >> Private residence; 1925; UNK

Other Structure Uses APARTMENT

Ownership History (especially original owner, dates, profession, etc.) \_\_\_\_\_

## RESEARCH METHODS

Research Methods \_\_\_\_\_ >> Library research-local

Other research methods National Register of Historic Places

## SURVEYOR'S EVALUATION OF SITE

Potentially Eligible for a Local Register? YES

Name of Local Register if Eligible SAMPLE OAKS HISTORIC DISTRICT

Individually Eligible for National Register? NO

Potential Contributor to NR District? YES

Area(s) of historical significance \_\_\_\_\_ >> Architecture

Other Historical Associations This building is associated with the Boom and Bust Period (1919-1929) in Fort Pierce history.

Explanation of Evaluation (required) This building is a contributing resource in the Sample Oaks Historic District (local), eligible for listing in the National Register of Historic Places (NRHP) under Criteria A and C. This building is not eligible for individual listing in the NRHP.

# HISTORICAL STRUCTURE FORM

8SL00563

## DOCUMENTATION (Photos, Plans, etc.)

Photographic Negatives or Other Collections Not Filed with FMSF, including Field Notes, Plans, other Important Documents.

Document type: \_\_\_\_\_ Maintaining Organization: \_\_\_\_\_  
File or Accession #: \_\_\_\_\_ Descriptive Information: \_\_\_\_\_  
>> \_\_\_\_\_

## RECORDER INFORMATION

Recorder Name (Last, First) Henry, Geoffrey; Jenkins, Ellen  
Recorder Address / Phone 9056 Chevrolet Drive Ellicott City, MD 21042 (410)-465-7929  
Recorder Affiliation \_\_\_\_\_ Other Affiliation TRC  
Is a Text-Only Supplement File Attached (Surveyor Only)? NO

## \*\*\*\*\* MASTER SITE FILE USE ONLY \*\*\*\*\*

Cultural Resource Type: <u>SS</u>	SHPO's Evaluation of Resource _____ Date _____
Electronic Form Used: <u>S110</u>	
Form Type Code: <u>NORM</u>	
Form Quality Ranking: <u>NEW</u>	
Form Status Code: <u>SCAT</u>	
Supplement Information Status: <u>NO SUPPLEMENT</u>	FMSF Staffer: _____
Supplement File Status: <u>NO SUPPLEMENT FILE</u>	Computer Entry Date: <u>4/20/2007</u>
Form Comments: _____	

### **REQUIRED PAPER ATTACHMENTS**

- (1) USGS 7.5" MAP WITH STRUCTURE PINPOINTED IN RED
- (2) LARGE SCALE STREET OR PLAT MAP
- (3) PHOTO OF MAIN FACADE, B&W, AT LEAST 3"X5"

# **SL00563-200703**

## **Supplementary Printout**

- > **USGS map name/year of publication or revision:**  
FORT PIERCE;1983
  
- > **Township/Range/Section/Qtr:**  
35S ;40E ;9;SE
  
- > **Structural system(s):**  
Wood frame
  
- > **Foundation types:**  
Continuous
  
- > **Foundation materials:**  
Concrete Block
  
- > **Exterior fabrics:**  
Stucco
  
- > **Roof types:**  
Flat
  
- > **Roof materials:**  
Unspecified
  
- > **Roof secondary structures (dormers etc):**  
Other
  
- > **Change status/year changed/date noted/nature:**  
Addition;;3/15/07;LARGE WING TO THE REAR FOR APARTMENTS
  
- > **Original, intermediate, present uses/year started/year ended:**  
Private residence;1925;UNK
  
- > **Research methods:**  
Library research-local  
Sanborn maps  
FL Master Site File-Cultural Resources  
Plat map
  
- > **Area(s) of historical significance:**  
Architecture  
Community planning & development
  
- > **Repositories: Collection/Housed/Accession#/Describe**
  
- > **[Other name(s)]:**  
1022 CITRUS AVENUE (FORMER)

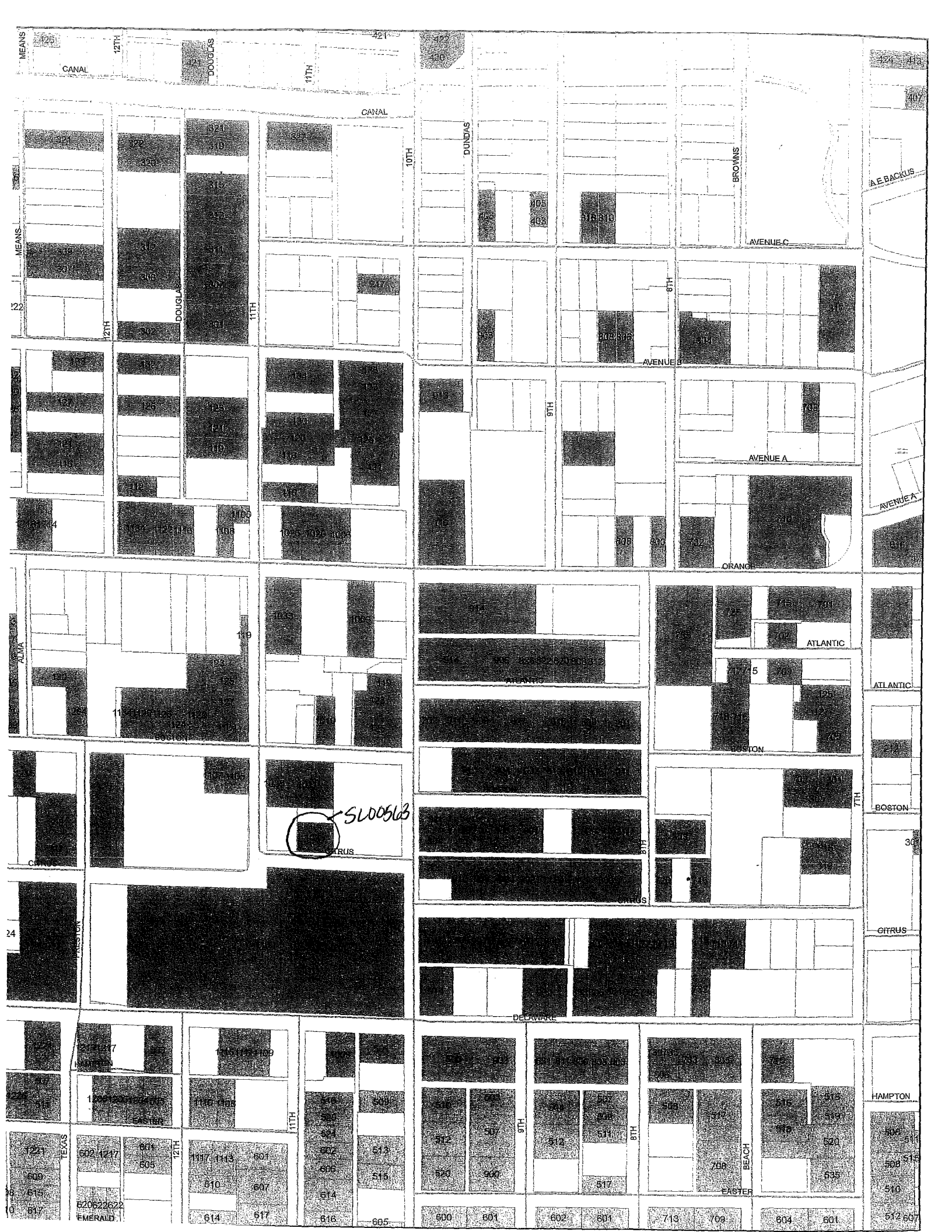

SL00563

MEANS  
CANAL  
DOUGLAS  
11TH  
10TH  
DUNDAS  
BROWNS  
AVENUE C  
AVENUE B  
AVENUE A  
ALMA  
BOSTON  
ATLANTIC  
CITRUS  
DELAWARE  
BEACH  
HAMPTON  
CANAL  
A.E. BACKUS  
122  
121  
120  
119  
118  
117  
116  
115  
114  
113  
112  
111  
110  
109  
108  
107  
106  
105  
104  
103  
102  
101  
100  
99  
98  
97  
96  
95  
94  
93  
92  
91  
90  
89  
88  
87  
86  
85  
84  
83  
82  
81  
80  
79  
78  
77  
76  
75  
74  
73  
72  
71  
70  
69  
68  
67  
66  
65  
64  
63  
62  
61  
60  
59  
58  
57  
56  
55  
54  
53  
52  
51  
50  
49  
48  
47  
46  
45  
44  
43  
42  
41  
40  
39  
38  
37  
36  
35  
34  
33  
32  
31  
30  
29  
28  
27  
26  
25  
24  
23  
22  
21  
20  
19  
18  
17  
16  
15  
14  
13  
12  
11  
10  
9  
8  
7  
6  
5  
4  
3  
2  
1

