



HISTORICAL STRUCTURE FORM

Electronic Version 1.1.0

Site #8 SL02619

Recorder # _____

Field Date 3/29/2007

Form Date 5/1/2007

FormNo 200703

FormNo = Field Date (YYYYMM)

First Site Form Recorded for this Site? YES

GENERAL INFORMATION

Site Name (address if none) 715 ORANGE AVENUE Multiple Listing (DHR only) _____

Other Names _____ >> _____

Survey or Project Name Fort Pierce Historic Structures Survey Survey# _____

National Register Category Building(s)

LOCATION & IDENTIFICATION

Address

| Street No. | Direction | Street Name | Street Type | Direction Suffix |
|------------|-----------|---------------|---------------|------------------|
| <u>715</u> | | <u>ORANGE</u> | <u>Avenue</u> | |

Cross Streets (nearest/ between) 7TH ST S/8TH ST S

City / Town (within 3 miles) Fort Pierce In Current City Limits? YES

County St. Lucie Tax Parcel #(s) 2410-703-0002-000-7

Subdivision Name _____ Block _____ Lot _____

Ownership Private Individual

Name of Public Tract (e.g., park) _____

Route to (especially if no street address) _____

MAPPING

USGS 7.5' Map Name _____ Publication Date _____ >> FORT PIERCE; 1983

Township: _____ Range: _____ Section: _____ 1/4 section: _____ >> 35S ; 40E ; 10 ; NW

Irregular Section Name: _____

Landgrant _____

UTM: Zone _____ Easting _____ Northing _____

Plat or Other Map (map's name, location) _____

DESCRIPTION

Style Frame Vernacular Other Style _____

Exterior Plan Rectangular Other Exterior Plan _____

Number of Stories 2

Structural System(s) _____ >> Wood frame

Other Structural System(s) _____

Foundation Type(s) _____ >> Piers

Other Foundation Types _____

Foundation Material(s) _____ >> Wood Blocks

Other Foundation Material(s) _____

Exterior Fabric(s) _____ >> Stucco

Other Exterior Fabric(s) _____

Roof Type(s) _____ >> Gable

Other Roof Type(s) SIDE

Roof Material(s) _____ >> Metal shingles

Other Roof Material(s) _____

Roof Secondary Structure(s) (dormers etc) _____ >> _____

Other Roof Secondary Structure(s) _____

Number of Chimneys 1

Chimney Material Brick

Other Chimney Material(s) _____

Chimney Location(s) EXTERIOR END

HISTORICAL STRUCTURE FORM

8SL02619

DESCRIPTION (continued)

Window Descriptions METAL AWNING

Main Entrance Description (stylistic details) 1-LEAF DOOR

Porches: #open 1 #closed 0 #incised 0 Location(s) FRONT

Porch Roof Types(s) FLAT, 2-STORY

Exterior Ornament LOUVERED VENTS

Interior Plan Unknown

Other Interior Plan _____

Condition Deteriorated

Structure Surroundings

Commercial: MOSTLY this category Residential: SOME of this category

Institutional: NONE of this category Undeveloped: NONE of this category

Ancillary Features (Number / type of outbuildings, major landscape features) _____

Archaeological Remains (describe): _____

If archaeological remains are present, was an Archaeological Site Form completed? _____

Narrative Description (optional) _____

HISTORY

Construction year 1920

Architect (last name first): _____

Builder (last name first): _____

Changes in Locations or Conditions

| Type of Change | Year of Change | Date Change Noted | Description of Changes |
|-----------------------|----------------|-------------------|------------------------|
| >> Moved; ; 3/28/07 ; | | | |

Structure Use History

Use _____ Year Use Started _____ Year Use Ended _____ >> Private residence;1920;UNK

Other Structure Uses VACANT

Ownership History (especially original owner, dates, profession, etc.) _____

RESEARCH METHODS

Research Methods _____ >> Library research-local

Other research methods National Register of Historic Places

SURVEYOR'S EVALUATION OF SITE

Potentially Eligible for a Local Register? YES Name of Local Register if Eligible SAMPLE OAKS HISTORIC DISTRICT

Individually Eligible for National Register? NO

Potential Contributor to NR District? YES

Area(s) of historical significance _____ >> Architecture

Other Historical Associations This building is associated with the Boom and Bust Period (1919-1929) in Fort Pierce history.

Explanation of Evaluation (required) This building is a contributing resource in the Sample Oaks Historic District (local), eligible for listing in the National Register of Historic Places (NRHP) under Criteria A and C. This building is not eligible for individual listing in the NRHP.

HISTORICAL STRUCTURE FORM

8SL02619

DOCUMENTATION (Photos, Plans, etc.)

Photographic Negatives or Other Collections Not Filed with FMSF, Including Field Notes, Plans, other Important Documents.

Document type: _____ Maintaining Organization: _____
File or Accession #: _____ Descriptive Information: _____
>> _____

RECORDER INFORMATION

Recorder Name (Last, First) Henry, Geoffrey; Jenkins, Ellen
Recorder Address / Phone 9056 Chevrolet Drive Ellicott City, MD 21042 (410)-465-7929
Recorder Affiliation _____ Other Affiliation TRC
Is a Text-Only Supplement File Attached (Surveyor Only)? NO

***** MASTER SITE FILE USE ONLY *****

| | |
|---|--|
| Cultural Resource Type: <u>SS</u> | SHPO's Evaluation of Resource _____ Date _____ |
| Electronic Form Used: <u>S110</u> | |
| Form Type Code: <u>NORM</u> | |
| Form Quality Ranking: <u>NEW</u> | |
| Form Status Code: <u>SCAT</u> | |
| Supplement Information Status: <u>NO SUPPLEMENT</u> | FMSF Staffer: _____ |
| Supplement File Status: <u>NO SUPPLEMENT FILE</u> | Computer Entry Date: <u>5/1/2007</u> |
| Form Comments: _____ _____ _____ | |

REQUIRED PAPER ATTACHMENTS

- (1) USGS 7.5" MAP WITH STRUCTURE PINPOINTED IN RED
- (2) LARGE SCALE STREET OR PLAT MAP
- (3) PHOTO OF MAIN FACADE, B&W, AT LEAST 3"X5"

SL02619-200703

Supplementary Printout

- > **USGS map name/year of publication or revision:**
FORT PIERCE;1983

- > **Township/Range/Section/Qtr:**
35S ;40E ;10;NW

- > **Structural system(s):**
Wood frame

- > **Foundation types:**
Piers

- > **Foundation materials:**
Wood Blocks

- > **Exterior fabrics:**
Stucco

- > **Roof types:**
Gable

- > **Roof materials:**
Metal shingles

- > **Roof secondary structures (dormers etc):**

- > **Change status/year changed/date noted/nature:**
Moved;;3/28/07;

- > **Original, intermediate, present uses/year started/year ended:**
Private residence;1920;UNK

- > **Research methods:**
Library research-local
Sanborn maps
FL Master Site File-Cultural Resources
Plat map

- > **Area(s) of historical significance:**
Architecture
Community planning & development

- > **Repositories: Collection/Housed/Accession#/Describe**

- > **[Other name(s)]:**

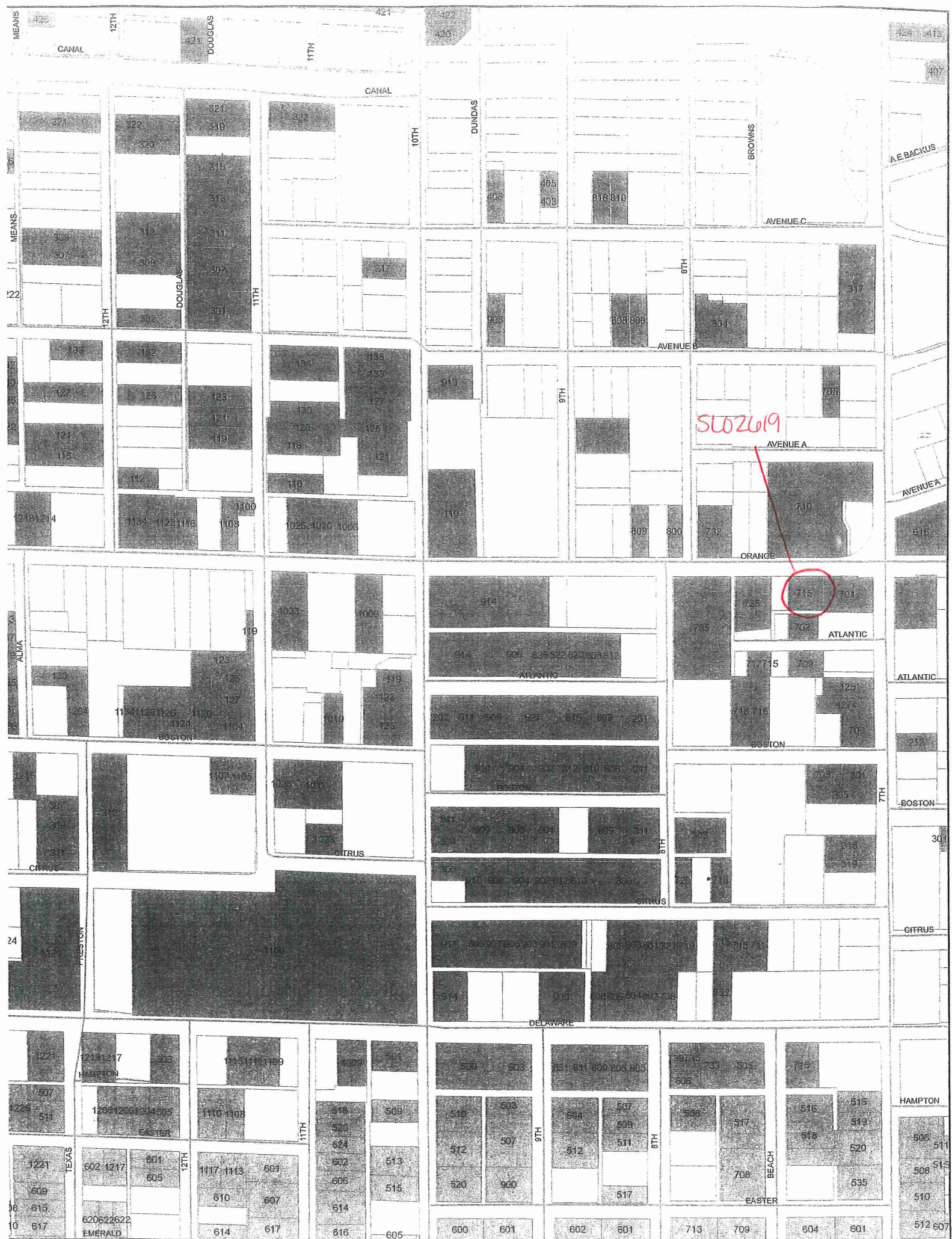

5102619

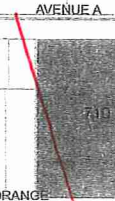

SL02619

