

Orange Ave

Mixed Use Commercial

Outdoor Seating Entertainment

Rehab Existing 8500 SF buildings

demolish 2 story res

15'

City Alley

19'

40'

Rehab existing Parking

12'

5'

12'

Construct Parking

demolish 1 story res

64'

64'

45'

10'

John M. Foster - Architect  
Fort Pierce, FL

7th Street

These drawings are instruments of service prepared by the architect for the project and shall not be used for any other project without the written consent of the architect. Copyright © 2014 John M. Foster - Architect. All rights reserved.

Date	By	Description
10/27/14	JMF	Issued for Review

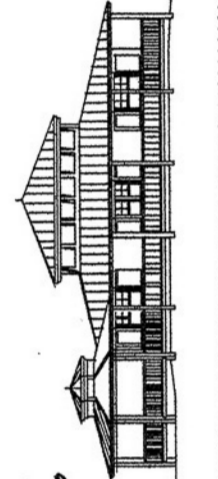

John M. Foster - Architect  
Member - American Institute of Architects - LEED AP  
11205 Ridge Avenue Ft. Pierce, Florida 34902  
(772) 370-8484 - Florida Registration No. 8511  
jmfarchd@gmail.com

Schematic Site Sketch  
**701 - 715 Orange Ave**  
Ft. Pierce, Florida

Sheet