

Orange Ave

Mixed Use Commercial

Outdoor Seating Entertainment

Rehab Existing 8500 SF buildings

demolish 2 story res

City Alley

Rehab existing Parking

Construct Parking

demolish 1 story res

7th Street

John M. Foster - Architect  
Fort Pierce, FL

These drawings are instruments of service for the project which they are prepared for, and shall not be used for any other project except by written agreement. Copyright © 2014 John M. Foster - Architect All Rights Reserved

Date	By	Description
10/27/14	JMF	Issued for Review

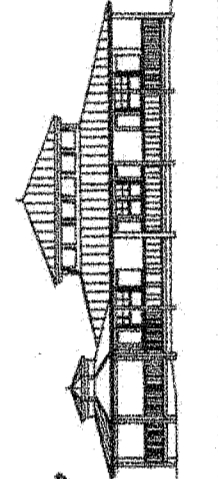

John M. Foster - Architect  
Member - American Institute of Architects - LEED AP  
11205 Ridge Avenue Ft. Pierce, Florida 34902  
(772) 370-8484 - Florida Registration No. 8511  
jmfarc@gmail.com

Schematic Site Sketch  
**701 - 715 Orange Ave**  
Ft. Pierce, Florida

Sheet

These drawings as instruments of service are the property of the architect whether the project for which they are prepared be executed or not. They shall not be used for any other project without the written agreement of the architect. Copyright © 2014 John M. Foster Architect All rights reserved.

Date	By	Description
11/10/14	JMF	Issued for Facade Grant

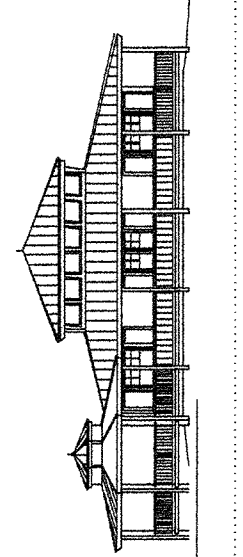

**John M. Foster - Architect**  
 Member - American Institute of Architects  
 11205 Ridge Avenue Ft. Pierce, Florida 34962  
 (772) 370-9484 - Florida Registration No. 9511  
 jmfarch@gmail.com



South 7th Street Elevation Scale - 3/16" = 1' 0"

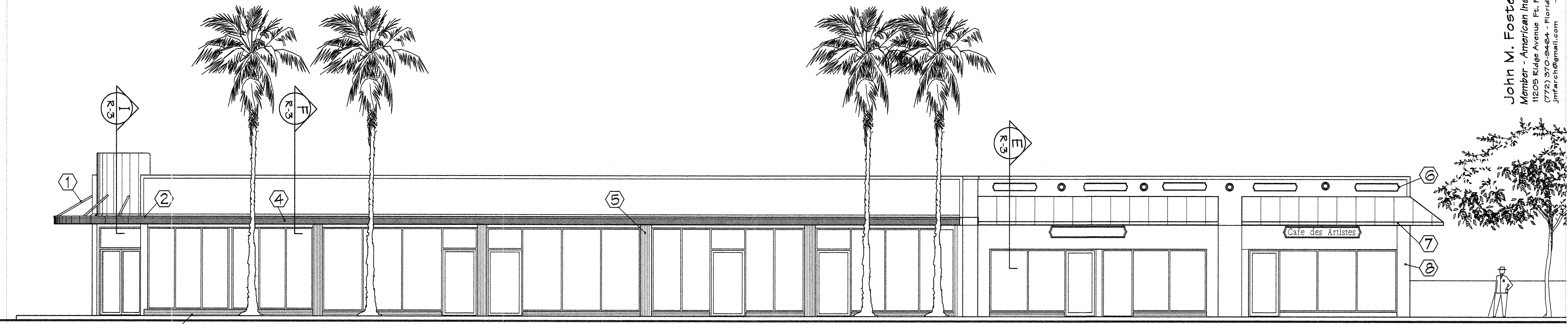

Orange Avenue Elevation Scale - 3/16" = 1' 0"

- ① 2" dia. powdercoated alum. support bars per Details on R-3
- ② rehabilitate wooden "eyebrow" w/ sloped, self-adhered roofing & new "Deco" aluminum fascia to match original
- ③ clean & repoint existing Roman brick & pour nominal 8 x 8" concrete curb along interior
- ④ reinforce existing wood sub-fascia - install custom fabricated clear anodized alum. horizontal groove fascia
- ⑤ install custom fabricated clear anodized alum. vertical groove column covers
- ⑥ repair parapet stucco, install stucco raised details
- ⑦ install 4' wide Class "A" fabric & alum. awning
- ⑧ remove existing horizontal wood siding, repair existing 4" x 4" tile facade, regout as required

Rehabilitation of Facade :  
**Peacock Arts Center**  
 701 Orange Avenue, Ft. Pierce, Florida

Sheet  
**R-1**  
 of 3

Orange Avenue

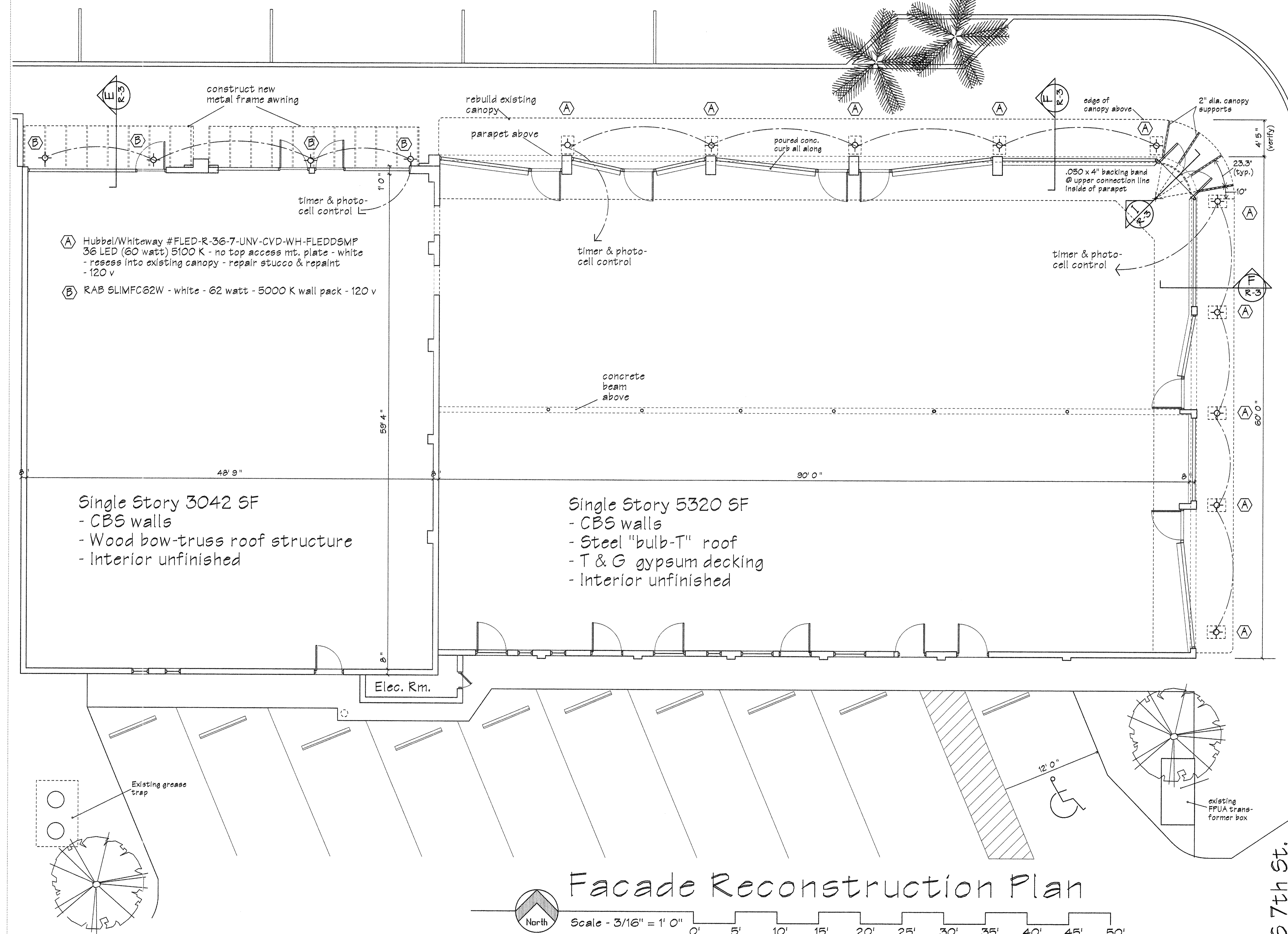

- (A) Hubbel/Whiteway #FLED-R-36-7-UNV-CVD-WH-FLEDDSMF  
36 LED (60 watt) 5100 K - no top access mt. plate - white  
- recess into existing canopy - repair stucco & repaint  
- 120 v
- (B) RAB SLIMFC62W - white - 62 watt - 5000 K wall pack - 120 v

Single Story 3042 SF  
 - CBS walls  
 - Wood bow-truss roof structure  
 - Interior unfinished

Single Story 5320 SF  
 - CBS walls  
 - Steel "bulb-T" roof  
 - T & G gypsum decking  
 - Interior unfinished

Elec. Rm.

Existing grease trap

existing FPUA transformer box

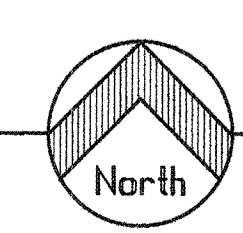

# Facade Reconstruction Plan

Scale - 3/16" = 1' 0"

S 7th St.

These drawings are instruments of service  
 the project for which they are prepared by  
 executed or not. They shall not be used for  
 other projects except by written agreement.  
 John M. Foster Architect  
 All rights reserved.

Date	By	Description
11/10/14	JMF	Issued for Facade Permit

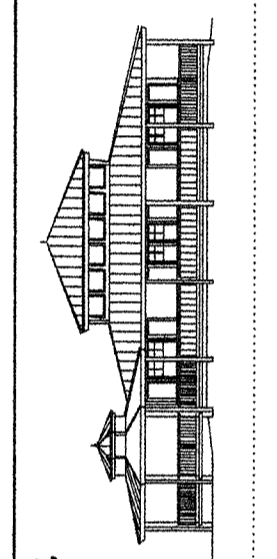

**John M. Foster - Architect**  
 Member - American Institute of Architects  
 1205 Ridge Avenue Ft. Pierce, Florida 34982  
 (772) 370-8464 - Florida Registration No. 2811  
 jmf@architectlink.net

Rehabilitation of Facade:  
**PEACOCK ARTS CENTER**  
 701 Orange Avenue, Ft. Pierce, Florida

Sheet  
**R-2**  
 of 3

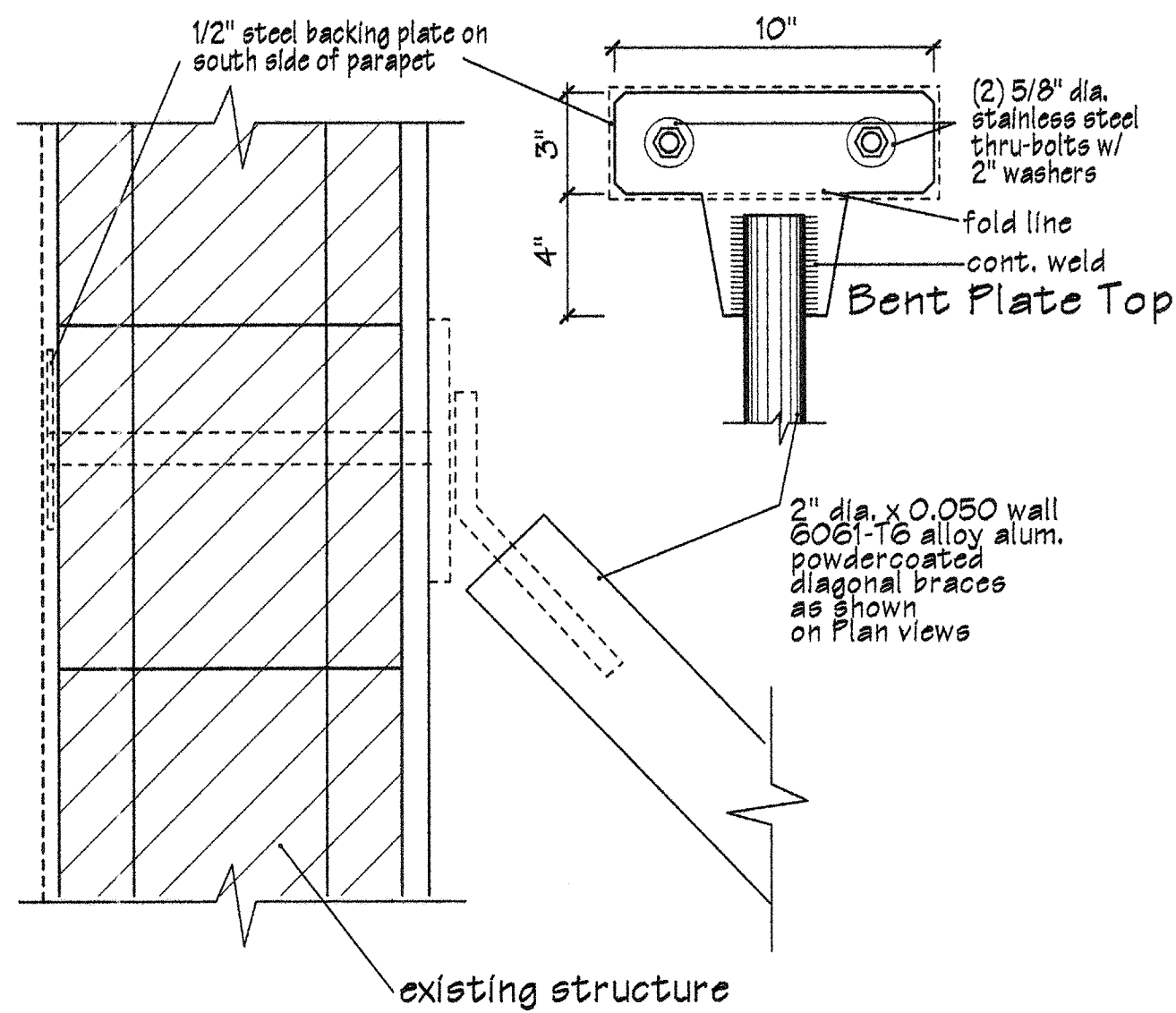

**G** Parapet Conn.  
R-3 Scale - 3" = 1' 0"

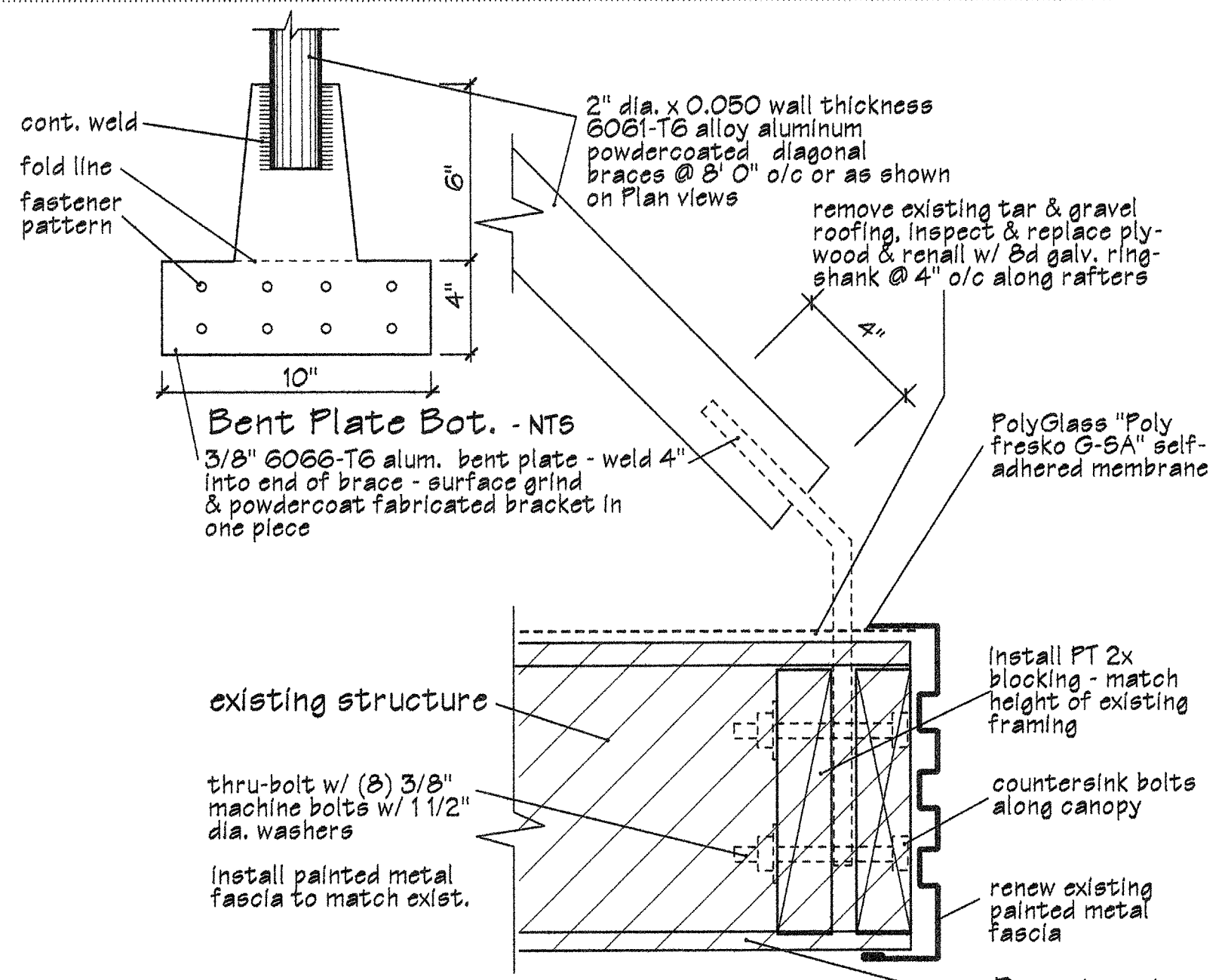

**H** Canopy Support  
R-3 Scale - 3" = 1' 0"

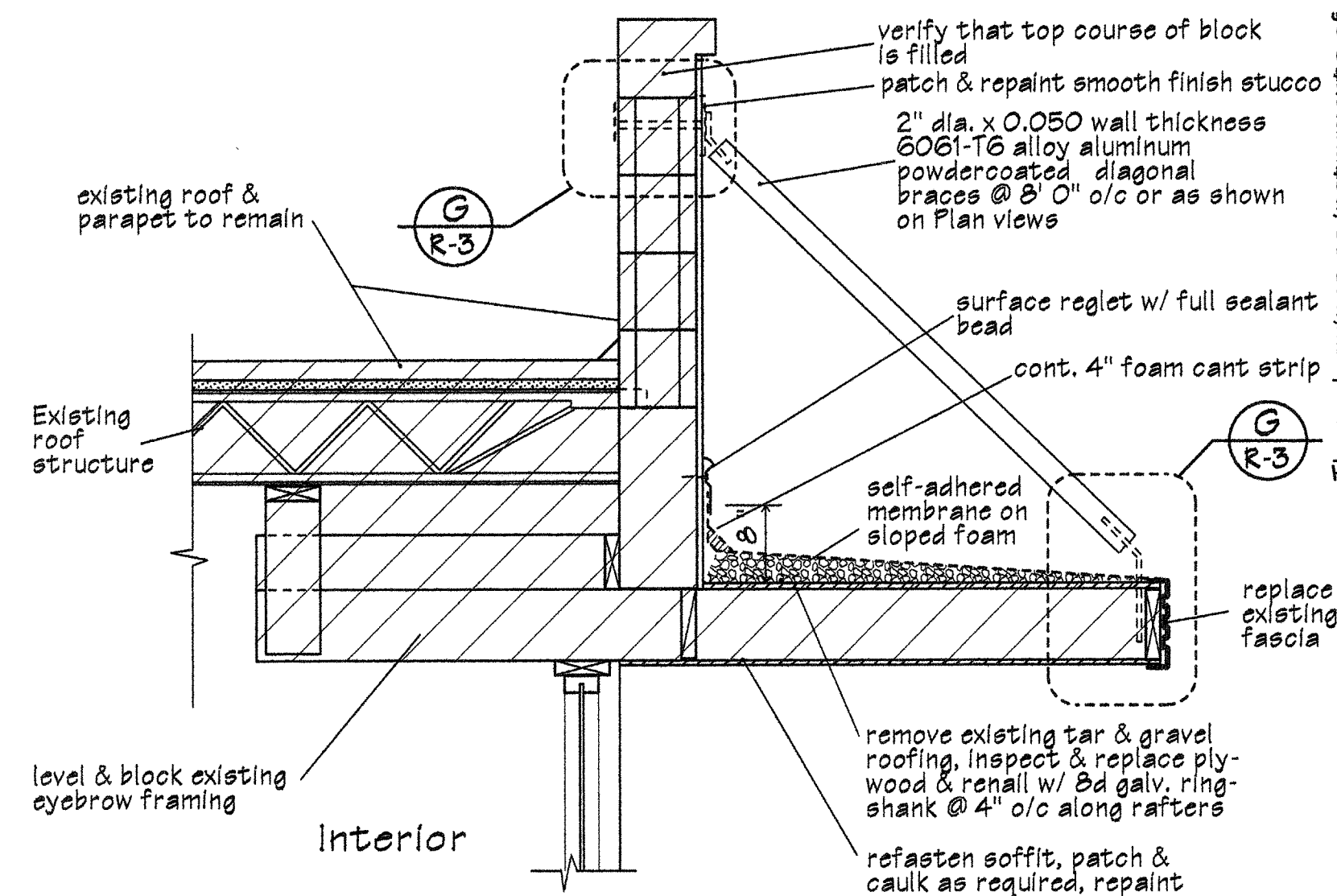

**I** Corner Support  
R-3 Scale - 3/4" = 1' 0"

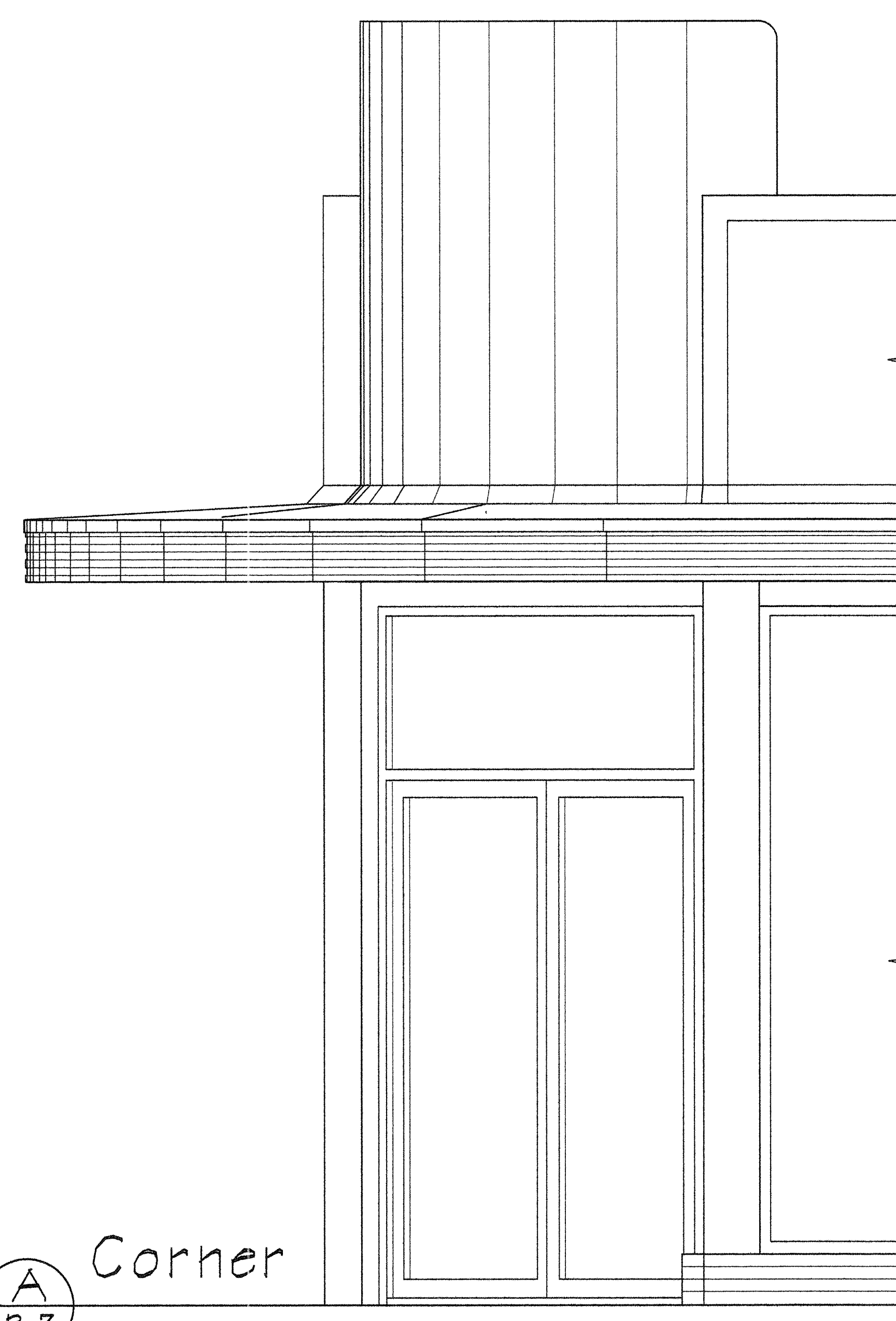

**A** Corner  
R-3

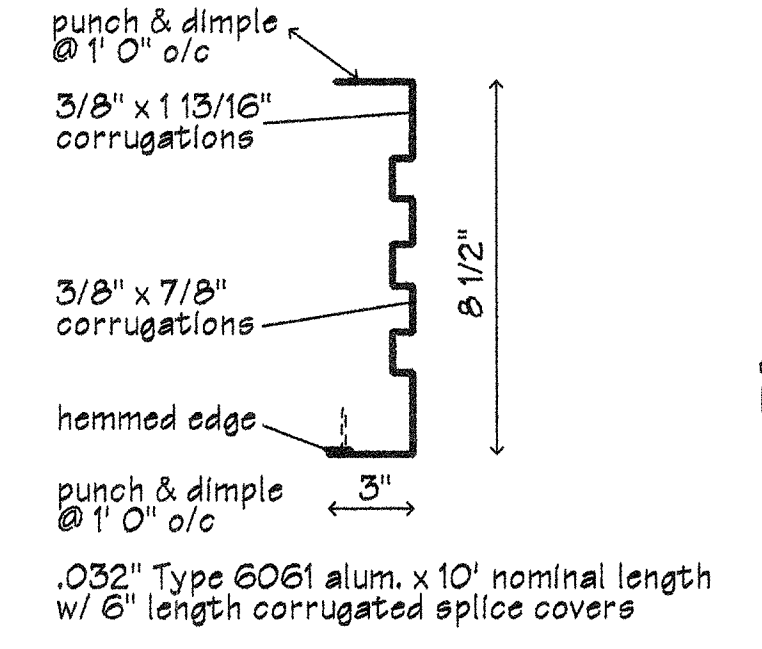

**D** Fascia Trim  
R-3 Verify dimensions on-site

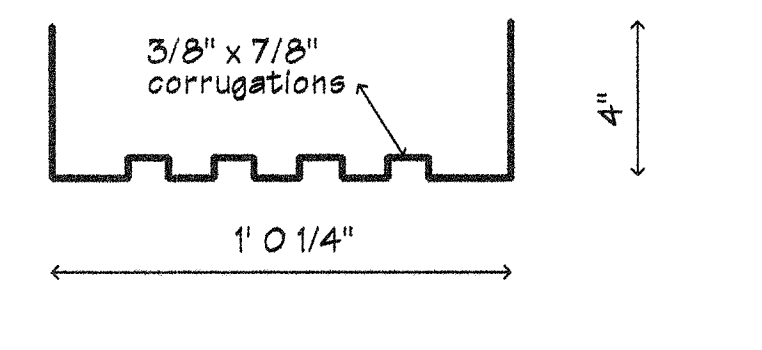

**C** Type 2 Col. Trim  
R-3 Verify dimensions on-site

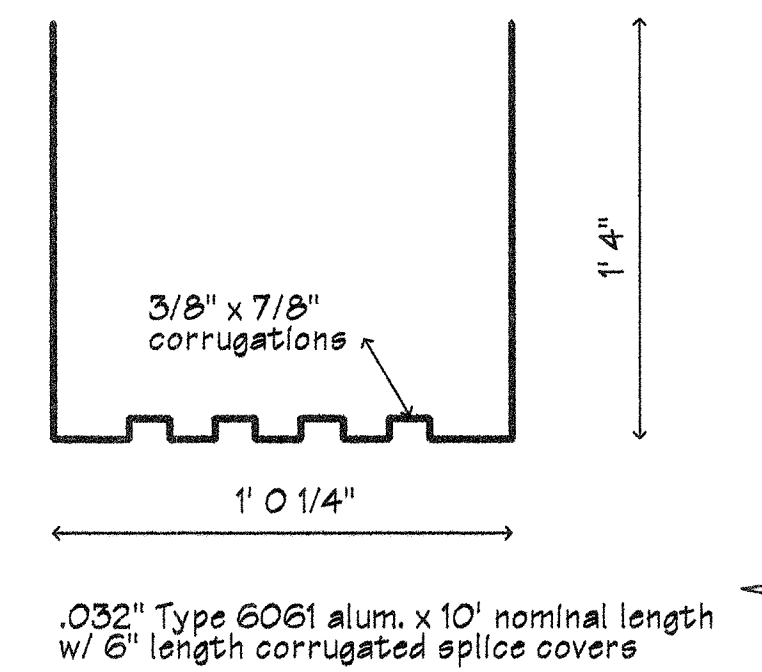

**B** Type 1 Col.  
R-3 Verify dimensions on-site

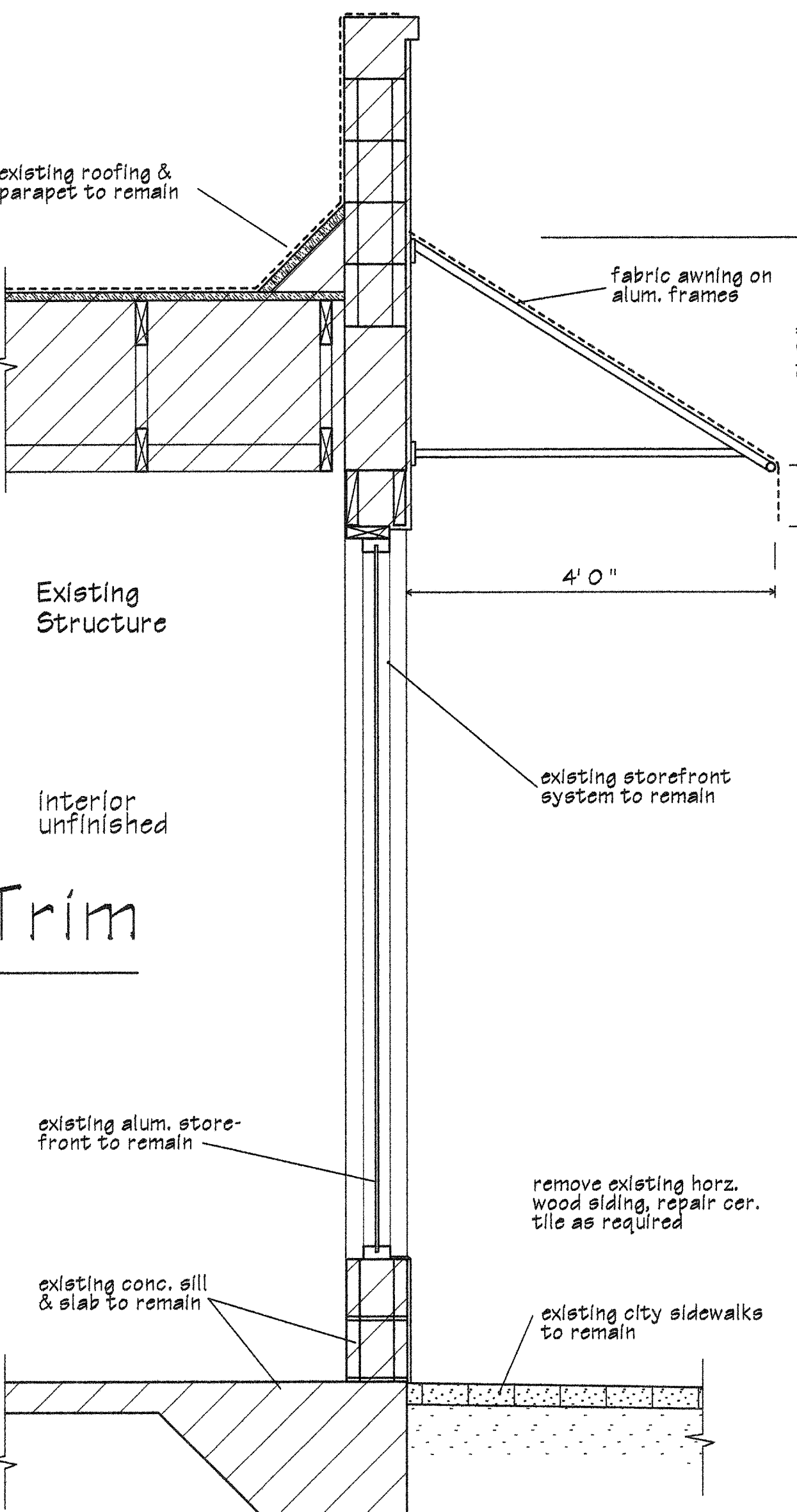

**E** West Facade Section  
R-3

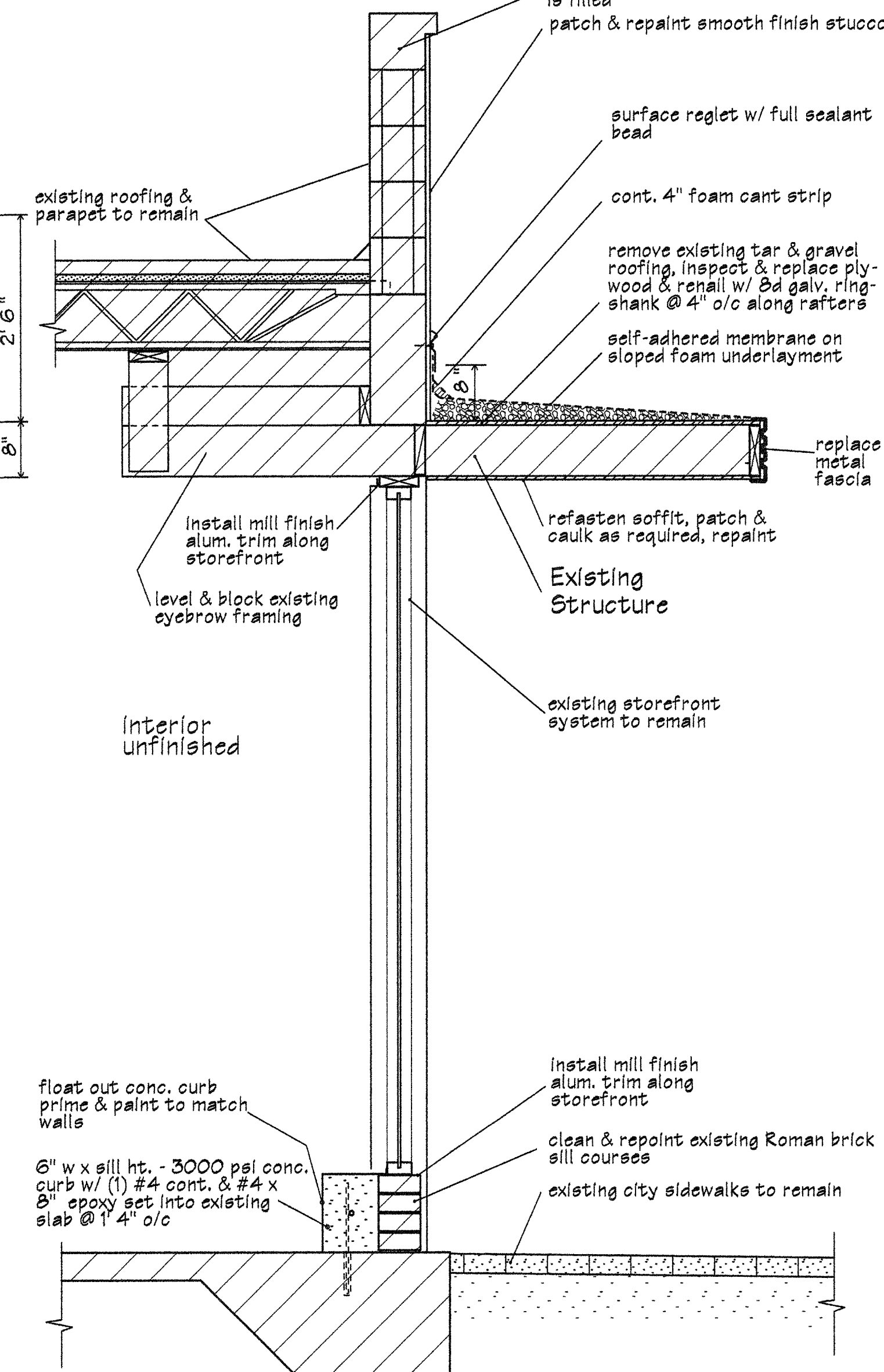

**F** East Canopy Repair  
R-3 Scale - 3/4" = 1' 0"

These drawings as instruments of service are prepared for the project for which they are prepared and are not to be used for any other project except by written agreement. Copyright © 2014 John M. Foster Architect. All rights reserved.

Date	By	Description
11/01/14	JMF	Issued for Facade Grant

John M. Foster - Architect  
Member - American Institute of Architects  
11205 Ridge Avenue Ft. Pierce, Florida 34982  
(772) 370-8404 - Florida Registration No. 8511  
jmf@jmfarchitect.com

Rehabilitation of Facade:  
**Peacock Arts Center**  
701 Orange Avenue, Ft. Pierce, Florida