

LOCATION MAP NOT TO SCALE

GOLF COURSE

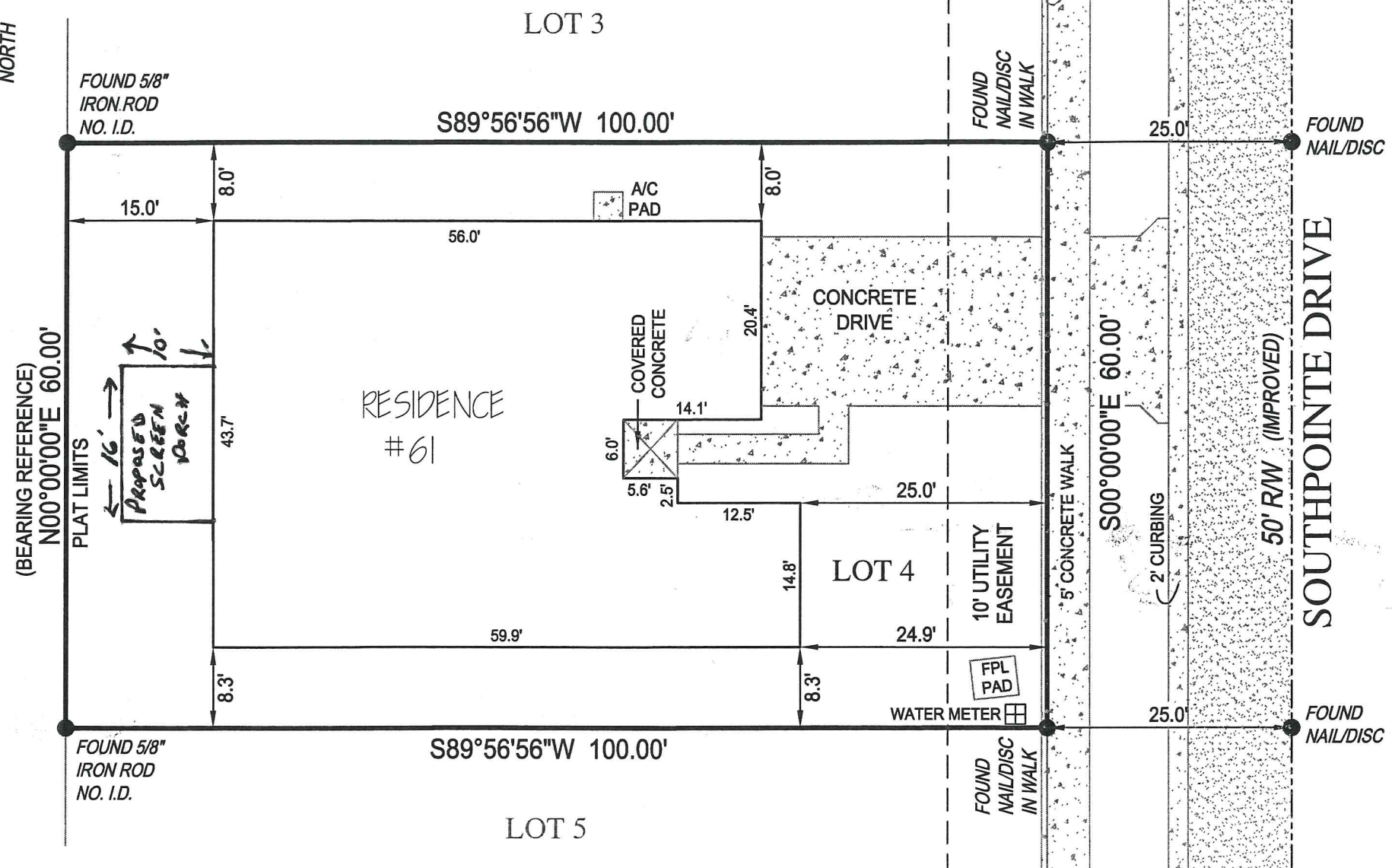

LEGAL DESCRIPTION:

LOT 4, SOUTHPOINTE, ACCORDING TO THE MAP OR PLAT THEREOF RECORDED IN PLAT BOOK 39, PAGE 7, OF THE PUBLIC RECORDS OF ST. LUCIE COUNTY, FLORIDA.

FLOOD ZONE: AE  
 COMMUNITY NUMBER: 120285  
 PANEL: 12011C0183  
 SUFFIX: J

ABBREVIATION DESCRIPTION:

A/C	AIR CONDITIONER
C/L	CENTERLINE
FPL	FLORIDA POWER & LIGHT
I.D.	IDENTIFICATION
LB	LICENSED BUSINESS
P.C.	POINT OF CURVATURE
PSM	PROFESSIONAL SURVEYOR MAPPER
R/W	RIGHT OF WAY

NOTES:

1. LEGAL DESCRIPTION PROVIDED BY CLIENT
2. NO SEARCH OF THE PUBLIC RECORD FOR THE PURPOSE OF ABSTRACTING TITLE WAS PERFORMED BY THIS OFFICE
3. NO SUBSURFACE IMPROVEMENTS WERE LOCATED AS PART OF THIS SURVEY
4. ALL ANGLES AND DISTANCES SHOWN HEREON ARE BOTH RECORD AND MEASURED UNLESS OTHERWISE NOTED
5. THE BEARINGS SHOWN HEREON ARE BASED ON THE WEST PROPERTY LINE, ASSUMED TO BEAR N00°00'00\"/>

*Clyde O. McNeal*

**Clyde O. McNeal PSM #2883**  
 THIS SURVEY IS NOT VALID WITHOUT  
 THE SIGNATURE AND THE ORIGINAL RAISED SEAL  
 OF A FLORIDA LICENSED SURVEYOR AND MAPPER

BOUNDARY SURVEY OF  
 61 SOUTHPOINTE DRIVE  
 FORT PIERCE, FL 34949  
 PREPARED FOR  
 CARL AND CYNTHIA OMACHILA

Project C-12872	Sheet 1 of 1
Date 10-22-2014	
Scale 1" = 15'	

6250 N. MILITARY TRAIL, SUITE 102  
 WEST PALM BEACH, FL 33407  
 www.compassurveying.net  
**COMPASS SURVEYING**  
 LB. 7463 PHONE: 561.640.4800 FAX: 561.640.0576

CAR. A. & CYNTHIA M. ONACHILA  
61 SOUTHPONTE DR.

- PROPOSED SCREEN PORCH
- WHITE ALUMINUM FRAME
- NO SEE-UM SCREEN
- APPROXIMATE SIZE 16' x 10'

SCALE  $\frac{1}{4}" = 1'$

