

CONTRACT PLANS

FM NUMBER: 431689-1-58-01

S. 21ST STREET/ HAVANA AVENUE SIDEWALK PROJECT

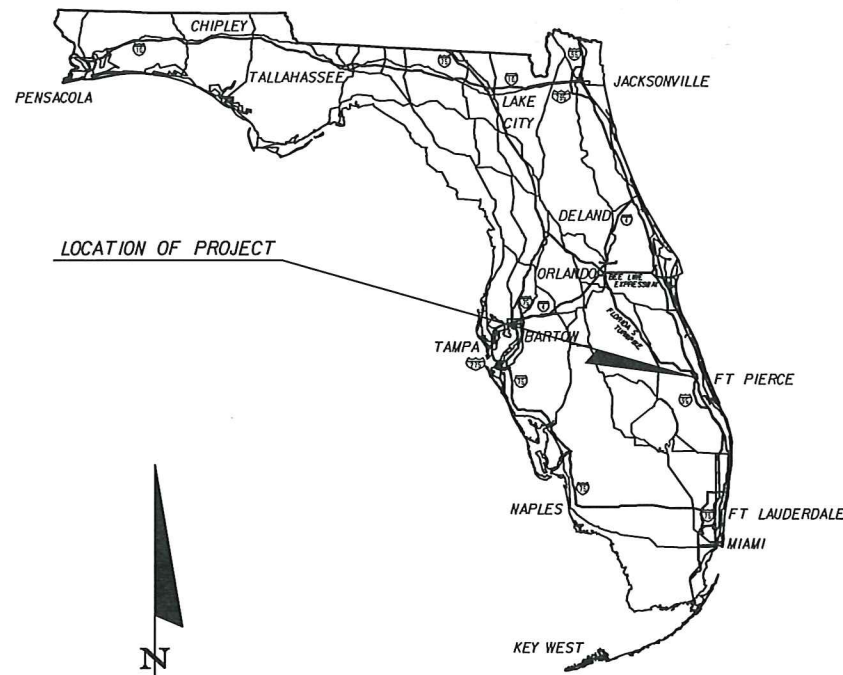

LOCATION OF PROJECT

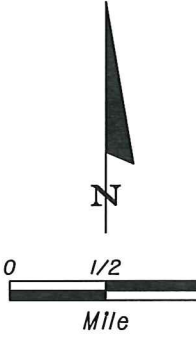

ROADWAY SHOP DRAWINGS
TO BE SUBMITTED TO:
KIMLEY-HORN AND ASSOCIATES, INC.
BRIAN GOOD, P.E.
445 24th STREET, SUITE 200
VERO BEACH, FLORIDA 32960

PLANS PREPARED BY:
 Kimley-Horn
and Associates, Inc.
445 24th STREET, SUITE 200
VERO BEACH, FL 32960
TEL (772) 562-7981 FAX (772) 794-4100
PROJECT NUMBER: 47922000
CERTIFICATE OF AUTHORIZATION: 00000696

ROADWAY PLANS
ENGINEER OF RECORD: BRIAN GOOD, P.E.

P.E. NO. 56939

NOTE: THE SCALE OF THESE PLANS MAY
HAVE CHANGED DUE TO REPRODUCTION.

JUL 15 2014

100% PLANS
JULY 2014

LOCATION OF PROJECT
REFER TO PROJECT
LAYOUT SHEET

INDEX OF ROADWAY PLANS

SHEET NO.	SHEET DESCRIPTION
1	KEY SHEET
2	GENERAL NOTES
3	SUMMARY OF PAY ITEMS
4	TYPICAL SECTION
5	PROJECT LAYOUT
6-11	PLAN SHEETS
12	MISCELLANEOUS DETAIL SHEET
13-18	SIGNING AND MARKING

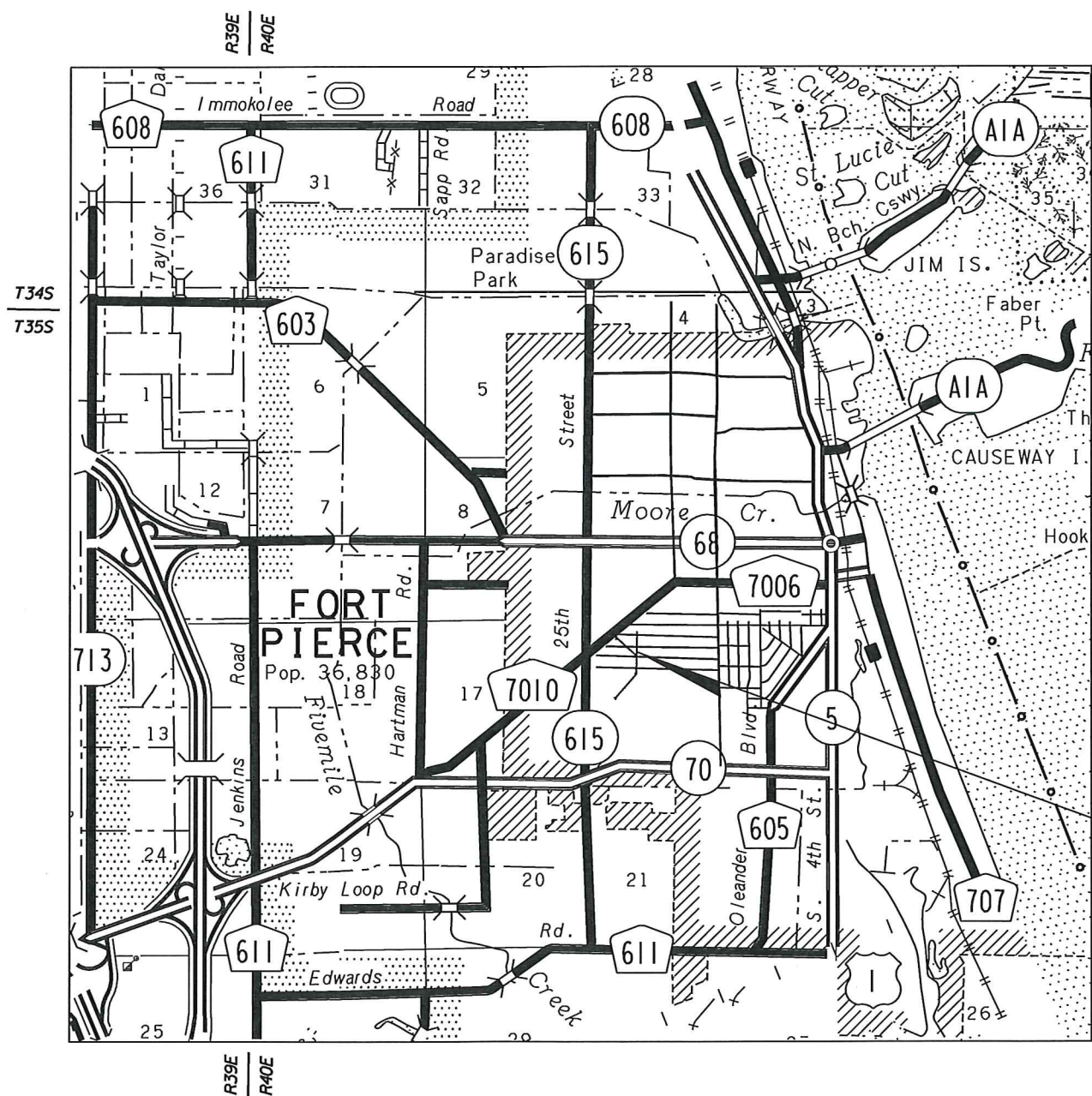

GOVERNING STANDARDS AND SPECIFICATIONS:
FLORIDA DEPARTMENT OF TRANSPORTATION,
DESIGN STANDARDS DATED 2014,
AND STANDARD SPECIFICATIONS FOR ROAD AND
BRIDGE CONSTRUCTION DATED 2014,
AS AMENDED BY CONTRACT DOCUMENTS.

PREPARED FOR:
CITY OF FORT PIERCE

SHEET
NO.

1

GENERAL NOTES

1. ALL CONSTRUCTION AND MATERIALS SHALL CONFORM TO APPLICABLE STANDARDS AND SPECIFICATIONS OF THE CITY OF FORT PIERCE, FLORIDA STANDARD CONTRACT DOCUMENTS AND SPECIFICATIONS FOR PUBLIC WORK PROJECTS, 2014.

2. CONSTRUCTION DETAILS SHALL BE IN ACCORDANCE WITH STATE OF FLORIDA DEPARTMENT OF TRANSPORTATION ROADWAY AND TRAFFIC DESIGN STANDARDS, 2014.

3. THE INFORMATION PROVIDED IN THESE DRAWINGS IS SOLELY TO ASSIST THE CONTRACTOR IN ASSESSING THE NATURE AND EXTENT OF CONDITIONS WHICH WILL BE ENCOUNTERED DURING THE COURSE OF WORK. THE CONTRACTORS ARE DIRECTED, PRIOR TO BIDDING, TO CONDUCT WHATEVER INVESTIGATIONS THEY DEEM NECESSARY TO ARRIVE AT THEIR OWN CONCLUSION REGARDING THE ACTUAL CONDITIONS THAT WILL BE ENCOUNTERED, AND UPON WHICH BIDS WILL BE BASED.

4. LOCATIONS, ELEVATIONS AND DIMENSIONS OF EXISTING UTILITIES AND OTHER FEATURES ARE SHOWN ACCORDING TO THE BEST INFORMATION AVAILABLE AT THE TIME OF THE PREPARATION OF THESE PLANS. THE CONTRACTOR SHALL VERIFY THE LOCATIONS, ELEVATIONS, AND OTHER FEATURES AFFECTING HIS/HER WORK PRIOR TO CONSTRUCTION, AND NOTIFY THE CITY OF FORT PIERCE, ENGINEERING DEPARTMENT IMMEDIATELY WHEN CONFLICT BETWEEN DRAWINGS AND ACTUAL CONDITIONS ARE DISCOVERED. THE CONTRACTOR SHALL WORK AS NEEDED TO AVOID CONFLICT WITH EXISTING UTILITIES (NO ADDITIONAL COST SHALL BE PAID FOR THIS WORK). EXISTING UTILITIES SHALL BE MAINTAINED IN SERVICE DURING CONSTRUCTION UNLESS OTHERWISE APPROVED BY THE UTILITY OWNER.

PRE-TRENCHING IN THE ALIGNMENT AND GRADE OF PROPOSED PIPES, STRUCTURES, CONDUITS AND/OR SUB-GRADE SHALL BE PERFORMED FOURTEEN DAYS IN ADVANCE OF ITS CONSTRUCTION. THE CONTRACTOR SHALL PROVIDE UNDERGROUND UTILITY OWNERS AND THE CITY WITH A FOURTEEN DAY ADVANCE NOTICE OF ANY CONFLICT WITH PROPOSED CONSTRUCTION. PAYMENT FOR PRE-TRENCHING, SURVEY, AND BACKFILLING SHALL BE INCLUDED IN THE UNIT COST OF THE RELATED BID ITEM FOR WORK BEING DONE.

5. THE CONTRACTOR SHALL COORDINATE WITH UTILITIES TO ARRANGE RELOCATION AND TEMPORARY SUPPORT OF UTILITY FEATURES, ETC. AS NECESSARY TO COMPLETE THE WORK.

6. IT SHALL BE THE CONTRACTOR'S RESPONSIBILITY TO LOCATE AND PROTECT ANY AND ALL EXISTING UTILITIES ON THIS PROJECT. THE CONTRACTOR WILL RECEIVE NO DIRECT PAYMENT TO SUPPORT AND/OR PROTECT ANY AND ALL UTILITIES. PAYMENT FOR THIS WORK SHALL BE INCLUDED IN THE UNIT COST OF THE RELATED BID ITEM FOR WORK BEING DONE.

7. THE CONTRACTOR SHALL GIVE AT LEAST 48 HOURS NOTICE TO UTILITY COMPANIES TO PROVIDE FOR THE LOCATION OF EXISTING UNDERGROUND UTILITIES IN ADVANCE OF CONSTRUCTION. CONTACT UTILITIES NOTIFICATION CENTER AT 1-800-432-4770.

8. THE CONTRACTOR IS REQUIRED TO OBTAIN ALL APPLICABLE CONSTRUCTION PERMITS PRIOR TO START OF CONSTRUCTION.

9. THE CONTRACTOR SHALL NOTIFY THE CITY OF FORT PIERCE, ENGINEERING DEPARTMENT AND CITY'S FIELD REPRESENTATIVE, AT LEAST 48 HOURS PRIOR TO CONSTRUCTION.

10. THE CONTRACTOR SHALL CONTACT THE CITY OF FORT PIERCE, ENGINEERING DEPARTMENT AND CITY'S FIELD REPRESENTATIVE IMMEDIATELY OF ANY CONFLICT ARISING DURING CONSTRUCTION OF ANY IMPROVEMENTS SHOWN ON THESE DRAWINGS.

11. B.M. DATA IS NATIONAL GEODETIC VERTICAL DATUM OF 1929 (NGVD-'29).

12. EXISTING SECTION CORNERS AND 1/4 SECTION CORNERS, AND OTHER LAND MARKERS OR MONUMENTS LOCATED WITHIN PROPOSED CONSTRUCTION ARE TO BE REFERENCED BY THE CONTRACTOR PRIOR TO CONSTRUCTION AND RESET AFTER CONSTRUCTION USING REGISTERED LAND SURVEYOR LICENSED IN THE STATE OF FLORIDA.

13. STORM SEWER PIPE LENGTHS SHOWN ARE APPROXIMATE, AND MAY BE ADJUSTED AS REQUIRED UPON APPROVAL BY THE CITY OF FORT PIERCE, ENGINEERING DEPARTMENT.

14. INSTALLATION OF ALL STORM SEWERS, INLETS, MANHOLES AND APPURTENANCES SHALL BE IN ACCORDANCE WITH THE REQUIREMENTS OF THE CITY OF FORT PIERCE, ENGINEERING DEPARTMENT AS INDICATED ON THE DRAWINGS. ALL REINFORCED CONCRETE PIPE SHALL BE CLASS III PIPE.

15. ALL CATCH BASINS AND PIPE INVERTS SHALL BE AS INDICATED ON THE DRAWINGS.

16. CONTRACTOR SHALL ADJUST ALL UTILITY LIDS AND COVERS TO FINISHED GRADE AS REQUIRED.

17. ALL COMPLETED DRAINAGE STRUCTURES SHALL BE PROTECTED FROM CONTAMINATION BY SILT AND CONSTRUCTION DEBRIS. THE CONTRACTOR SHALL PLACE PLYWOOD OR FILTER FABRIC BETWEEN FRAME AND INLET GRATE UNTIL CONSTRUCTION OPERATIONS ARE COMPLETED. ALL DRAINAGE STRUCTURES (EXISTING AND PROPOSED) WITHIN PROJECT LIMITS SHALL BE CLEANED PRIOR TO FINAL ACCEPTANCE. PAYMENT FOR THIS WORK SHALL BE INCLUDED IN THE UNIT COST OF THE RELATED BID ITEM FOR WORK BEING DONE.

18. ALL ROAD CROSSINGS ARE OPEN CUT UNLESS OTHERWISE NOTED ON THE DRAWINGS.

19. THE CONTRACTOR SHALL REPLACE ALL PAVING, STABILIZING EARTH, DRIVEWAYS SIDEWALKS, ETC. WITH THE SAME TYPE OF MATERIAL THAT WAS REMOVED DURING CONSTRUCTION OR AS DIRECTED BY THE CITY OF FORT PIERCE FIELD ENGINEER.

20. THE CONTRACTOR SHALL NOT ENCROACH INTO PRIVATE PROPERTY WITH PERSONNEL, MATERIAL OR EQUIPMENT WITHOUT WRITTEN PERMISSION FROM THE PROPERTY OWNER.

21. THE CONTRACTOR SHALL BE RESPONSIBLE FOR DAMAGE, REMOVAL OR MODIFICATION, ACCIDENTALLY OR PURPOSELY, CAUSED TO ANY IRRIGATION SYSTEMS, PRIVATE OR PUBLIC. THE CONTRACTOR SHALL REPLACE ANY DAMAGED, REMOVED, OR MODIFIED IRRIGATION PIPES, SPRINKLER HEADS OR OTHER PERTINENT APPURTENANCES AT NO ADDITIONAL COST.

22. REGARDING MAIL BOXES, FENCES, OR OTHER PRIVATE PROPERTY OR IMPROVEMENTS THAT SHALL BE REMOVED OR TEMPORARILY RELOCATED FROM PUBLIC R/W, THE CONTRACTOR SHALL COORDINATE WITH THE APPROPRIATE OWNER. ANY AND ALL COSTS ASSOCIATED WITH COORDINATING, REMOVING, AND REPLACING ANY PROPERTY ITEMS SHALL BE INCLUDED IN THE UNIT COST OF THE RELATED BID ITEM FOR WORK BEING DONE OR WITHIN PAY ITEM 110-1-2A.

23. CONTRACTOR SHALL PROVIDE MAINTENANCE OF TRAFFIC IN ACCORDANCE WITH FDOT INDEX 600 SERIES, MUTCD AND THESE PLANS. THE CONTRACTOR SHALL MAINTAIN AT ALL TIMES VEHICULAR AND PEDESTRIAN ACCESS TO ALL RESIDENCES AND/OR BUSINESS. AT NO TIME WILL LANE CLOSURES BE ALLOWED ON OKEECHOBEE ROAD WITHOUT PRIOR APPROVAL FROM THE FDOT OPERATIONS ENGINEER. THE CONTRACTOR SHALL PROVIDE A TRAFFIC CONTROL PLAN FOR APPROVAL TO THE CITY OF FORT PIERCE, PRIOR TO ANY WORK TO BE CARRIED OUT.

24. NO TREES ARE TO BE REMOVED OR RELOCATED WITHOUT PRIOR APPROVAL FROM THE CITY OF FORT PIERCE FIELD ENGINEER (CITY PERMIT REQUIRED FOR ANY TREE REMOVAL).

25. COMPLETE 'AS-BUILT' INFORMATION RELATIVE TO LOCATION, SIZE AND DEPTH OF NEW PIPES, MANHOLES, INLETS, ETC., SHALL BE ACCURATELY RECORDED BY THE CONTRACTOR AND SUBMITTED (SIGNED AND SEALED BY A FLORIDA CERTIFIED P.L.S.) TO THE CITY OF FORT PIERCE, ENGINEERING DEPARTMENT PRIOR TO FINAL ACCEPTANCE OF THE WORK. ALL RECORD INFORMATION ON EXISTING UTILITY CROSSINGS ENCOUNTERED DURING CONSTRUCTION, INCLUDING BUT NOT LIMITED TO PIPES, INLETS, MANHOLE, ETC., SHALL BE RECORDED BY A FLORIDA REGISTERED SURVEYOR AND SHOWN ON THE RECORD DRAWINGS. THE COST OF SIGNED AND SEALED AS-BUILTS SHALL BE INCLUDED IN OVERALL BID AND NO ADDITIONAL COMPENSATION WILL BE ALLOWED.

26. THE CONTRACTOR SHALL BE RESPONSIBLE FOR MAINTAINING THE INTEGRITY OF AND MAKING THE REPAIRS OF EXISTING PAVEMENT, SIDEWALKS, PIPES, CONDUITS, CURBS, CABLES, ETC., WHETHER OR NOT SHOWN ON THE PLANS DAMAGED AS A RESULT OF THE CONTRACTORS OPERATIONS AND/OR THOSE OF HIS SUBCONTRACTORS, AND SHALL RESTORE THEM PROMPTLY AT NO ADDITIONAL EXPENSE TO THE OWNER OR THE CITY OF FORT PIERCE. CONTRACTOR SHALL REPORT ANY DAMAGE TO SIDEWALK, DRIVEWAY, ETC., PRIOR TO BEGINNING WORK IN ANY AREA.

27. ALL DRAINAGE PIPES SHALL BE APPROVED BY CITY OF FORT PIERCE ENGINEERING DEPARTMENT. THE CONTRACTOR SHALL CONSTRUCT A FILTER FABRIC JACKET AT ALL PROPOSED STORM SEWER JOINTS AS PER FDOT INDEX 280. COST OF FILTER FABRIC JACKET SHALL BE INCLUDED IN UNIT PIPE COSTS.

28. EXISTING DRAINAGE STRUCTURES IN CONFLICT WITH PROPOSED DRAINAGE STRUCTURES SHALL BE REMOVED UNLESS OTHERWISE NOTED. ALL OTHER EXISTING DRAINAGE STRUCTURES WITHIN CONSTRUCTION LIMITS SHALL REMAIN UNLESS OTHERWISE NOTED. REMOVAL OF EXISTING DRAINAGE STRUCTURE IS TO INCLUDE ASSOCIATED PIPING TO DOWNSTREAM STRUCTURE OR TO TIE IN WITHIN PROPOSED STORM SEWER PIPING.

29. NO EXISTING BASE MATERIAL REMOVED IN EXCAVATION SHALL BE REUSED AS PROPOSED BASE MATERIAL.

30. STAGING AND MATERIAL STORAGE SHALL NOT BE CONDUCTED ON ABUTTING PRIVATE PROPERTY WITHOUT WRITTEN APPROVAL FROM THE OWNER.

31. PROPOSED DRAINAGE STRUCTURES HAVE BEEN SIZED BASED UPON THE AVAILABLE UTILITY INFORMATION. THE CONTRACTOR SHALL VERIFY THAT PROPOSED DIMENSIONS WILL ACCOMMODATE THE EXISTING AND PROPOSED STORM SEWER CONFIGURATION PRIOR TO SUBMITTING SHOP DRAWINGS. DRAINAGE CONNECTIONS TO EXISTING STRUCTURES SHALL BE CORE DRILLED AT THE SPECIFIED INVERT.

32. KNOWN UTILITIES:

AT&T	ROBERT LOWEN	(561) 357-6615
FORT PIERCE UTILITY AUTHORITY WATER/WASTE WATER	VALERIE SCHULTE	(772) 466-1600
FORT PIERCE UTILITY AUTHORITY GAS	PAUL LAGUERRE	(772) 466-1600 X6757
COMCAST	TONY SPRINGSTEEL	(772) 692-9010
CITY OF FORT PIERCE	TRACY TELLE	(772) 460-2200

33. EROSION CONTROL MEASURES SHALL BE TAKEN BY CONTRACTOR DURING CONSTRUCTION AS PER FDOT STANDARD INDEX #102:

- A. SILT FENCE SHALL BE INSTALLED ALONG THE ENTIRE PERIMETER OF THE PROJECT ADJACENT TO ANY SOIL DISTURBING ACTIVITIES.
- B. ALL DRAINAGE STRUCTURES ARE TO BE PROTECTED DURING CONSTRUCTION PER STANDARD INDEX #102.
- C. ALL FENCING, GRADING, SIGNING AND SODDING SHALL BE MAINTAINED DURING THE CONTRACT LIFE. ALL DAMAGED WORK SHALL BE RESTORED AT NO COST TO THE CITY.

34. DETECTABLE WARNING SURFACES SHALL CONSIST OF A.D.A. TRUNCATED DOME CONCRETE PAVING UNITS (4"XB"2 3/8"). WARNING SURFACES SHALL EXTEND TWO FEET FROM BACK OF CURB AND SPAN RAMP RUN WIDTH. WARNING SURFACE COLOR SHALL BE "BRICK RED".

35. ALL EXISTING MAILBOXES WITHIN LIMITS OF CONSTRUCTION THAT CONFLICT WITH THE PROPOSED IMPROVEMENTS SHALL BE RELOCATED IN ACCORDANCE WITH CITY AND POSTAL CODES, UNLESS OTHERWISE NOTED.

36. ALL CONCRETE UTILIZED IN CONSTRUCTION OF SIDEWALK AND/OR DRIVEWAY APRONS SHALL BE CLASS 10 MIX (3000 PSI) WITH SYNTHETIC FIBER REINFORCEMENT.

37. IF SUSPECT CONTAMINATED OR HAZARDOUS MATERIAL IS FOUND ON THE PROJECT OR ENCOUNTERED DURING CONSTRUCTION, THE CONTRACTOR SHALL CEASE OPERATIONS IN THAT AREA. IMMEDIATELY NOTIFY CITY ENGINEER JACK ANDREWS (772-460-3200 EXT. 3773) AND PROTECT THE IMMEDIATE AREA SUSPECT CONTAMINATED OR HAZARDOUS MATERIAL FROM FURTHER ACCESS. CITY ENGINEER JACK ANDREWS WILL ARRANGE FOR THE INVESTIGATION, IDENTIFICATION AND/OR REMOVAL/REMEDICATION OF THE MATERIAL IN QUESTION AS NEEDED.

38. THE CONTRACTOR SHALL NOT BRING ANY HAZARDOUS MATERIALS ONTO THE PROJECT. SHOULD THE CONTRACTOR REQUIRE SUCH FOR PERFORMING THE CONTRACTED WORK, THE CONTRACTOR SHALL REQUEST, IN WRITING, WRITTEN PERMISSION FROM THE PROJECT MANAGER. THE CONTRACTOR SHALL PROVIDE A COPY OF THE REQUEST TO THE CITY ENGINEER JACK ANDREWS. THE CONTRACTOR SHALL PROVIDE THE CITY ENGINEER JACK ANDREWS WITH A COPY OF THE MATERIAL SAFETY DATA SHEET (MSDS) FOR EACH HAZARDOUS MATERIAL PROPOSED FOR USE, AND PROVIDE A DESCRIPTION OF THE SPECIFIC MANNER IN WHICH THE MATERIAL WILL BE USED. THE PROJECT ENGINEER SHALL COORDINATE WITH THE CITY ENGINEER JACK ANDREWS PRIOR TO ISSUING WRITTEN APPROVAL TO THE CONTRACTOR. BECAUSE STATE LAW DOES NOT TREAT PETROLEUM PRODUCTS THAT ARE PROPERLY CONTAINERIZED AS HAZARDOUS MATERIALS, SUCH PRODUCTS DO NOT REQUIRE AN MSDS SUBMITTAL. ALL BULK PETROLEUM PRODUCTS STORED ON SITE SHALL REQUIRE PROPER STORAGE WHICH INCLUDES SECONDARY CONTAINMENT.

39. THE CONTRACTOR SHALL COORDINATE SELECTION AND REVIEW OF ANY PROPOSED STAGING AREAS ASSOCIATED WITH THIS PROJECT WITH THE CITY ENGINEER JACK ANDREWS (772-460-3200 EXT. 3773). THE CONTRACTOR IS PROHIBITED FROM STAGING OF VEHICLES/EQUIPMENT IN PAL PARK.

40. PRIOR TO REMOVAL OF ANY SHRUBS OR TREES WITHIN RIGHT OF WAY, THE CONTRACTOR SHALL COORDINATE WITH THE APPROPRIATE OWNER IN REGARDS TO REPLACING OR RELOCATION AT THE EXPENSE THE APPROPRIATE OWNER.

41. ALL WORK SHALL BE PERFORMED ENTIRELY WITHIN AND FROM EXISTING RIGHT OF WAY.

42. ALL EXISTING FRANCHISE UTILITY IMPROVEMENTS THAT ARE NEEDED TO BE ADJUSTED/REMOVED SHALL BE PERFORMED BY THE FRANCHISE UTILITY OWNER. THE CONTRACTOR IS RESPONSIBLE TO NOTIFY/COORDINATE THESE ACTIVITIES IN CONJUNCTION WITH THE PROPOSED IMPROVEMENTS.



Kimley-Horn and Associates, Inc.
 BRIAN A. GOOD, P.E.
 P.E. LICENSE NUMBER 56939
 445 24th STREET, SUITE 200
 VERO BEACH, FL 32960
 (772) 794-4100
 CERTIFICATE OF AUTHORIZATION 00000696

REVISIONS					
DATE	BY	DESCRIPTION	DATE	BY	DESCRIPTION

CITY OF FORT PIERCE S. 21ST STREET/ HAVANA AVENUE SIDEWALK PROJECT	GENERAL NOTES	SHEET NO. 2
---	----------------------	-----------------------

SUMMARY OF PAY ITEMS

PAY ITEM NO.	DESCRIPTION	UNIT	PROJECT QUANTITY
101-1A	MOBILIZATION/DEMObILIZATION	LS	1
102-1	MAINTENANCE OF TRAFFIC	LS	1
104-2A	PREVENTION, CONTROL & ABATEMENT OF EROSION AND WATER POLLUTION	LS	1
108-1A	CONSTRUCTION LAYOUT/RECORD DRAWINGS	LS	1
110-1-2A	CLEARING & GRUBBING (SELECT)	LS	1
110-7-2	MAILBOX (RELOCATION)	EA	9
120-1A	REGULAR EXCAVATION / EMBANKMENT	LS	1
285-714	CEMENTED COQUINA BASE (LBR 100) (14")	SY	90
334-1-13	SUPERPAVE ASPHALTIC CONCRETE (TYPE 12.5) (TRC)	TN	15
400-2	CLASS I CONCRETE (ENDWALLS)	CY	15
425-1-521	INLETS, DT BOT, TYPE C W/ CONCRETE (<10')	EA	3
425-1-523	INLETS, DT BOT, TYPE C W/ CONCRETE, J-BOTTOM, (<10')	EA	3
425-1-541A	INLETS, DT BOT, TYPE D W/ CONCRETE, (SPECIAL), (<10')	EA	2
425-2-41	MANHOLES (P-7), (<10')	EA	4
425-5-1	MANHOLES - ADJUST	EA	4
425-11	MODIFY DRAINAGE STRUCTURE	EA	1
430-175-115	PIPE CULVERT (15" RCP) (CL III)	LF	51
430-175-136	PIPE CULVERT (36" RCP) (CL III)	LF	48
522-1	CONCRETE SIDEWALK (4" THICK)	SY	2,623
522-2	CONCRETE SIDEWALK (6" THICK)	SY	1,853
522-3	CONCRETE SIDEWALK (8" THICK)	SY	14
527-2	DETECTABLE WARNING SURFACE	SF	304
570-1-2A	PERFORMANCE TURF (SOD) (BAHIA)	LS	1
570-1-2B	PERFORMANCE TURF (SOD) (ST. AUGUSTINE)	SY	75
700-20-11	SINGLE POST SIGN (LESS THAN 12 SF)	EA	25
700-20-40A	SINGLE POST SIGN (RELOCATE)	EA	6
706-3	RETRO REFLECTIVE PAVEMENT MARKERS	EA	26
711-11-123	THERMOPLASTIC (STANDARD) (WHITE) (SOLID) (12")	LF	1,895
711-11-125	THERMOPLASTIC (STANDARD) (WHITE) (SOLID) (24")	LF	290
711-11-221	THERMOPLASTIC (STANDARD) (YELLOW) (SOLID) (6")	LF	702
711-17A	THERMOPLASTIC (REMOVAL)	LS	1

PAY ITEM FOOTNOTES

- 104-2A** COST TO INCLUDE ALL EROSION CONTROL MEASURES SUCH AS SILT FENCE, INLET PROTECTION, SOILTRACKING PREVENTION DEVICES, MAINTENANCE AND REMOVAL.
- 110-1-2A** COST TO INCLUDE COMPLETE REMOVAL AND DISPOSAL OF ALL VEGETATION, CONCRETE, DEBRIS, DRAINAGE STRUCTURES OR ANY OTHER OBSTRUCTION IN ALL AREAS WHERE IMPROVEMENTS ARE PROPOSED. COST TO INCLUDE ALL DESIGNATED ROOT PRUNING/TREE TRIMMING ACTIVITIES INDICATED WITHIN THESE CONSTRUCTION DOCUMENTS.
- 120-1A** ALL GRADING INCLUDING FINAL GRADING TO BE INCLUDED IN THE COST OF REGULAR EXCAVATION/EMBANKMENT. THE ESTIMATED QUANTITIES ASSOCIATED WITH REGULAR EXCAVATION IS 604 CY AND EMBANKMENT IS 67 CY.
- 522-1, 522-2, 522-3** ALL SIDEWALK JOINTS ARE TO BE SAWCUT AS PER FDOT SPECIFICATION. TOOLED JOINTS WILL NOT BE PERMITTED. COST TO INCLUDE CURB AND GUTTER ASSOCIATED WITH CURB RAMP CONSTRUCTION.
- 570-1-2A, 570-1-2B** THE ESTIMATED QUANTITY FOR PERFORMANCE TURF (BAHIA) IS 8,000 SY. COST OF PERFORMANCE TURF TO INCLUDE SOD, FERTILIZER, MOWING, WATERING, TOOLS, EQUIPMENT, LABOR AND ALL INCIDENTAL ITEMS NECESSARY. TURF TO MATCH EXISTING ADJACENT R/W TURF. ALL OTHER AREAS DISTURBED AS A RESULT OF CONSTRUCTION ACTIVITIES SHALL BE REPAIRED AND SODDED AT NO ADDITIONAL COST TO THE CITY.
- 711-17A** COST TO INCLUDE REMOVAL OF EXISTING PAVEMENT MARKING AT THE HAVANA AVENUE / 21ST STREET INTERSESECTION IN CONFLICT WITH PROPOSED MARKING.

SUMMARY OF TURNOUTS

STREET NAME	SIDE	WIDTH (FT)	CONCRETE AREA (SY)	
			CONCRETE SIDEWALK (6" THICK)	
STATION			PLAN	FINAL
BIRCH STREET/ S. 21ST STREET				
107+32.85	LT	12.0	25.0	
108+12.13	LT	15.0	29.1	
110+24.00	LT	12.0	24.6	
111+03.17	LT	12.0	26.7	
114+07.02	LT	12.0	26.8	
115+04.22	LT	12.0	27.1	
116+03.61	LT	12.0	29.0	
119+78.62	LT	12.0	24.6	
124+54.74	RT	12.0	23.2	
HAVANA AVENUE				
217+45.04	RT	12.0	23.5	
218+11.67	RT	12.0	22.4	
218+21.73	LT	14.8	28.0	
218+85.46	LT	16.6	30.2	
218+88.45	RT	15.0	27.4	
219+32.29	LT	12.0	23.9	
219+65.55	RT	12.0	21.7	
220+24.39	RT	12.0	21.9	
220+28.85	LT	12.0	23.1	
220+86.03	RT	12.0	22.0	
221+16.96	LT	12.0	23.2	
221+44.79	RT	14.0	25.1	
221+83.57	LT	17.5	31.6	
222+03.99	RT	18.0	31.3	
222+53.08	LT	12.0	24.0	
225+17.35	LT	21.8	38.4	
225+51.02	RT	12.0	23.6	
226+10.23	LT	12.0	24.5	
226+88.81	LT	12.0	24.6	
226+97.93	RT	20.3	35.6	
227+14.31	LT	12.0	25.3	
227+97.00	LT	18.0	32.6	
228+23.99	RT	13.0	24.9	
228+80.13	LT	12.0	23.5	
228+87.91	RT	12.0	23.2	
229+62.91	LT	12.0	24.1	
231+60.48	RT	12.0	23.4	
231+86.29	LT	16.5	30.3	
232+24.50	RT	12.0	23.0	
232+45.50	RT	12.0	23.0	
232+86.55	LT	26.5	44.5	
233+21.98	RT	12.0	23.0	
233+83.55	RT	12.0	22.3	
233+95.52	LT	21.1	36.7	
234+46.13	LT	10.0	31.2	
234+56.19	RT	12.0	23.2	
235+12.77	LT	91.7	141.9	
235+18.82	RT	12.0	21.9	
UNFORSEEN			100.0	
TOTAL:			1459.6	

REVISIONS

DATE	BY	DESCRIPTION	DATE	BY	DESCRIPTION

Kimley-Horn and Associates, Inc.

Brian J. Good, P.E.
P.E. License Number 56939
445 24th Street, Suite 200
Vero Beach, FL 32960
(772) 794-4000
CERTIFICATE OF AUTHORIZATION #00000696

CITY OF FORT PIERCE
S. 21ST STREET/ HAVANA AVENUE
SIDEWALK PROJECT

SUMMARY OF PAY ITEMS

SHEET NO.
3

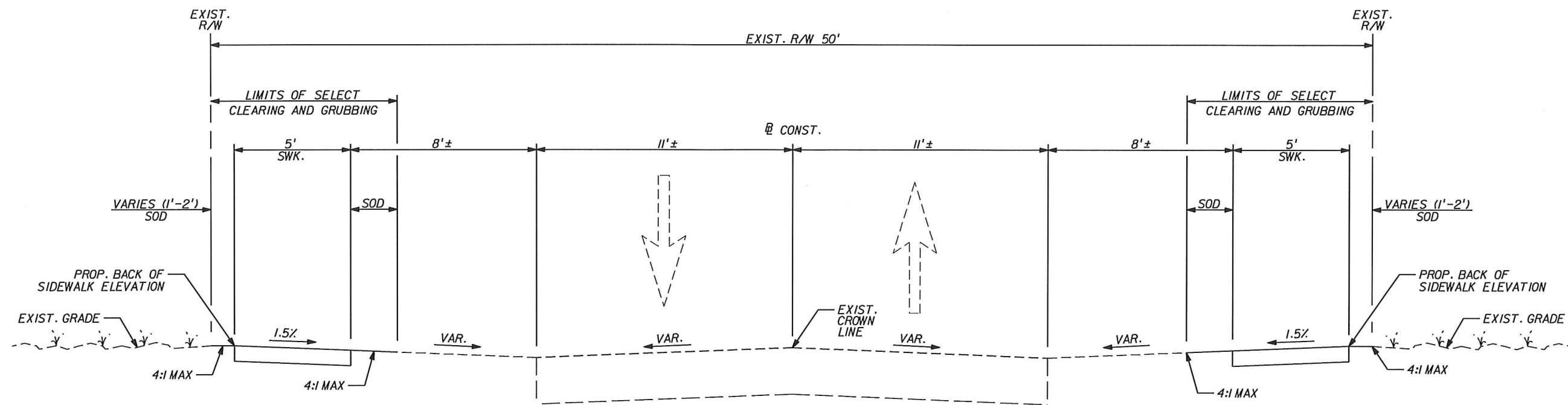

BIRCH STREET/ S. 21ST STREET

STA. 106+52.58 TO 127+85.91

HAVANA AVENUE

STA. 211+45.02 TO 237+09.09

POSTED SPEED = 25 MPH
DESIGN SPEED = 30 MPH

CONCRETE SIDEWALK DESIGN

4", 6" OR 8" THICK 3000 PSI CONC. W/ FIBERMESH. REFER TO CONSTRUCTION PLANS AS TO SIDEWALK THICKNESS LOCATIONS. ALL SIDEWALK TO BE BE 4" THICK UNLESS OTHERWISE IDENTIFIED.

BRIAN A. GOOD
LICENSE
No. 56939
JUL 15 2014
Professional Engineer
Kimley-Horn and Associates, Inc.
BRIAN A. GOOD, P.E.
P.E. LICENSE NUMBER 56939
445 24th STREET, SUITE 200
VERO BEACH, FL 32909
(772) 794-4000
CERTIFICATE OF AUTHORIZATION 00000696

REVISIONS					
DATE	BY	DESCRIPTION	DATE	BY	DESCRIPTION

CITY OF FORT PIERCE
S. 21ST STREET/ HAVANA AVENUE
SIDEWALK PROJECT

TYPICAL SECTION
4

SHEET NO.
4



BRIAN A. GOOD
 LICENSE
 No. 5693
 JUL 15 2014

REVISIONS					
DATE	BY	DESCRIPTION	DATE	BY	DESCRIPTION

Kimley-Horn and Associates, Inc.
 BRIAN A. GOOD, P.E.
 P.E. LICENSE NUMBER 56939
 445 24th STREET, SUITE 200
 VERO BEACH, FL 32960
 (772) 794-4100
 CERTIFICATE OF AUTHORIZATION# 00000696

CITY OF FORT PIERCE
S. 21ST STREET/ HAVANA AVENUE
SIDEWALK PROJECT

PLAN SHEET LAYOUT

SHEET NO.
 5

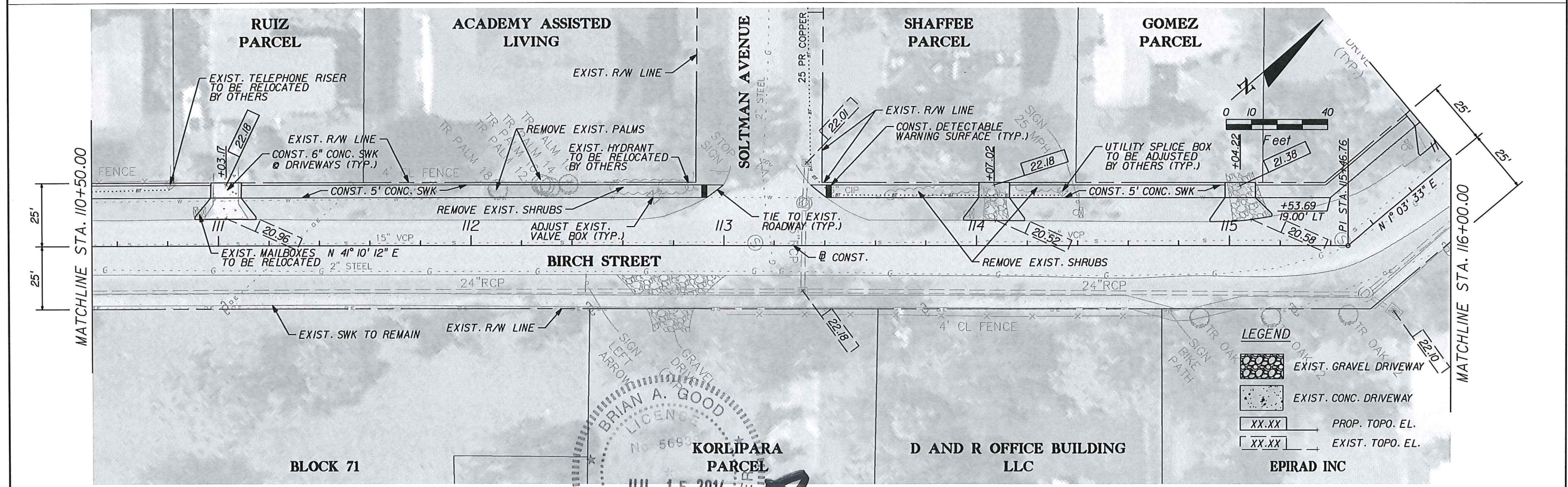
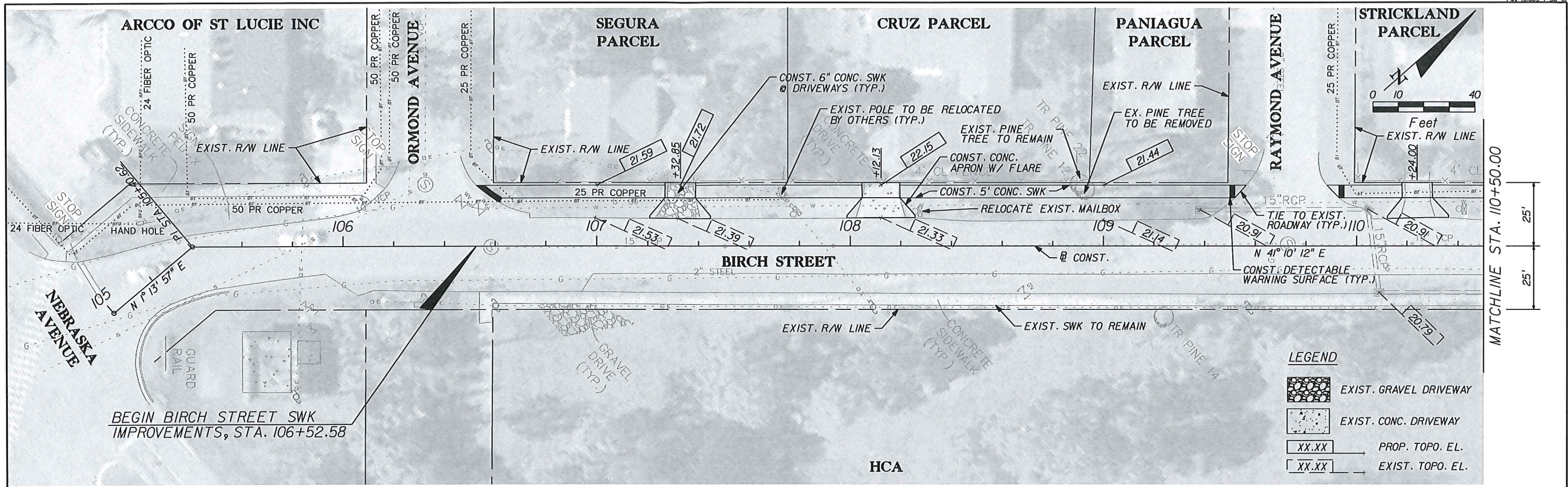

REVISIONS					
DATE	BY	DESCRIPTION	DATE	BY	DESCRIPTION

BRIAN A. GOOD, P.E.
 LICENSE NUMBER 56939
 445 24th STREET, SUITE 200
 VERO BEACH, FL 32960
 (772) 794-4100
 CERTIFICATE OF AUTHORIZATION 00000696

CITY OF FORT PIERCE
 S. 21ST STREET/ HAVANA AVENUE
 SIDEWALK PROJECT

PLAN SHEET 1
 SHEET NO. 6

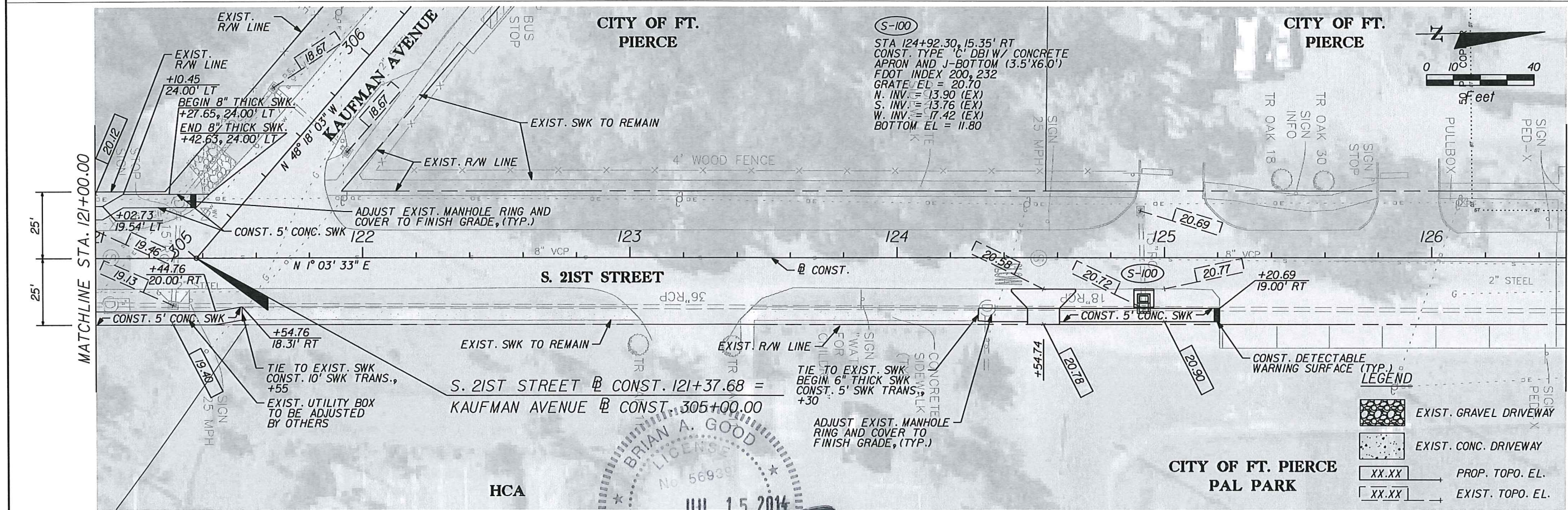
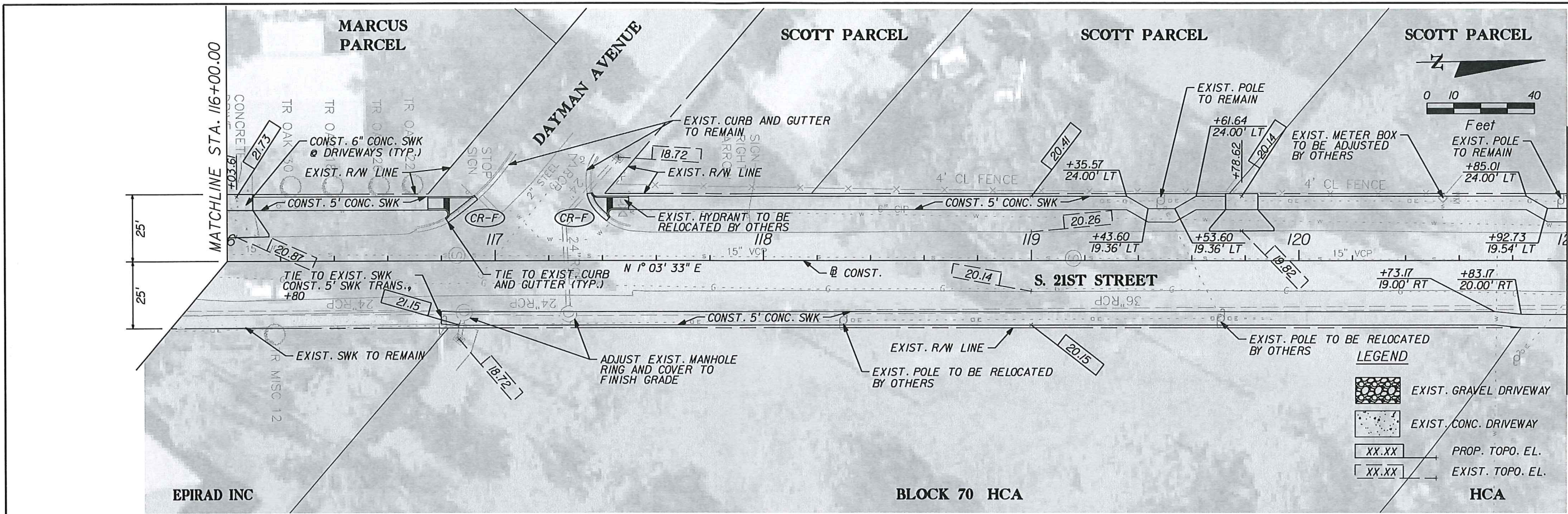

REVISIONS					
DATE	BY	DESCRIPTION	DATE	BY	DESCRIPTION

Kimley-Horn and Associates, Inc.
 BRIAN A. GOOD, P.E.
 P.E. LICENSE NUMBER 56939
 445, 2410 STREET, SUITE 200
 VERO BEACH, FL 32960
 (772) 794-4100
 CERTIFICATE OF AUTHORIZATION 00000696

CITY OF FORT PIERCE
S. 21ST STREET/ HAVANA AVENUE
SIDEWALK PROJECT

PLAN SHEET 2
 SHEET NO. 7

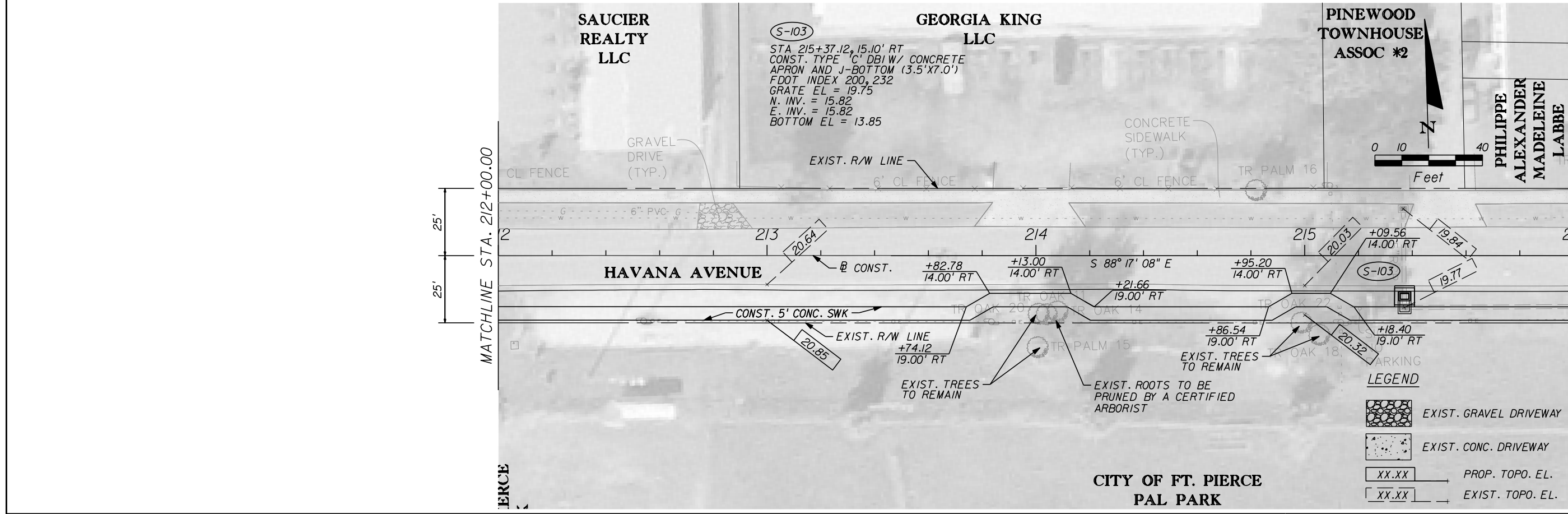
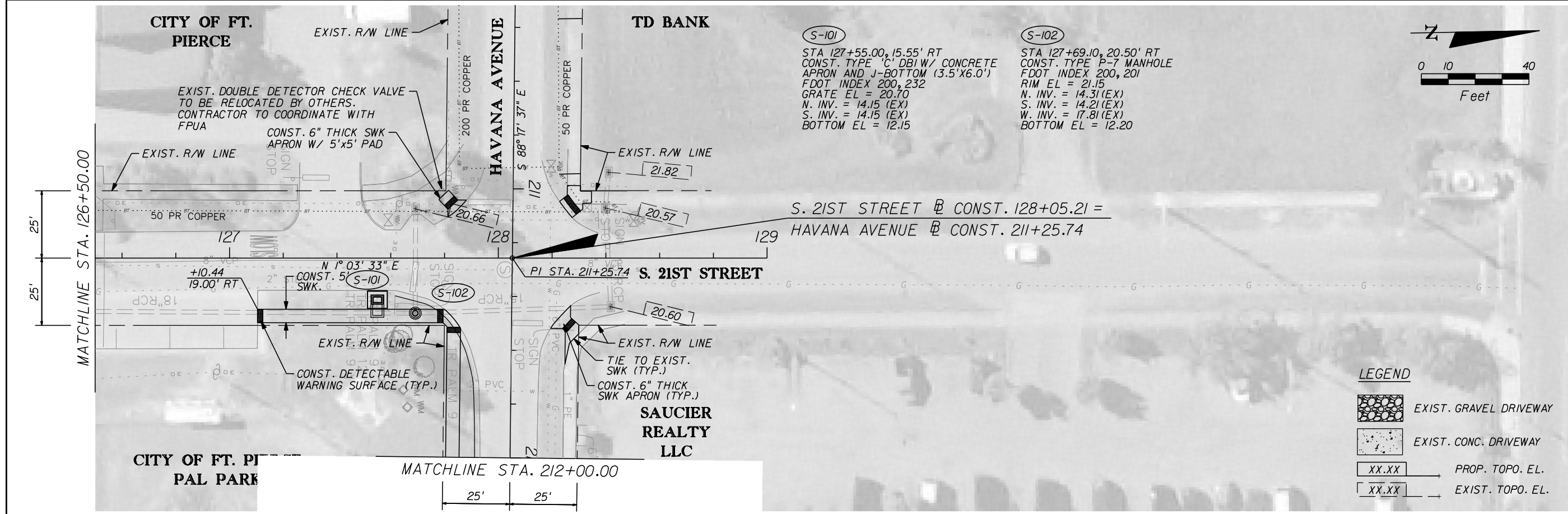

REVISIONS					
DATE	BY	DESCRIPTION	DATE	BY	DESCRIPTION

Kimley-Horn and Associates, Inc.
 BRIAN A. GOOD, P.E.
 P.E. LICENSE NUMBER 56939
 445 24th STREET, SUITE 200
 VERO BEACH, FL 32960
 (772) 794-4100
 CERTIFICATE OF AUTHORIZATION# 00000696

CITY OF FORT PIERCE
S. 21ST STREET/ HAVANA AVENUE
SIDEWALK PROJECT

PLAN SHEET 3

SHEET NO.
 8

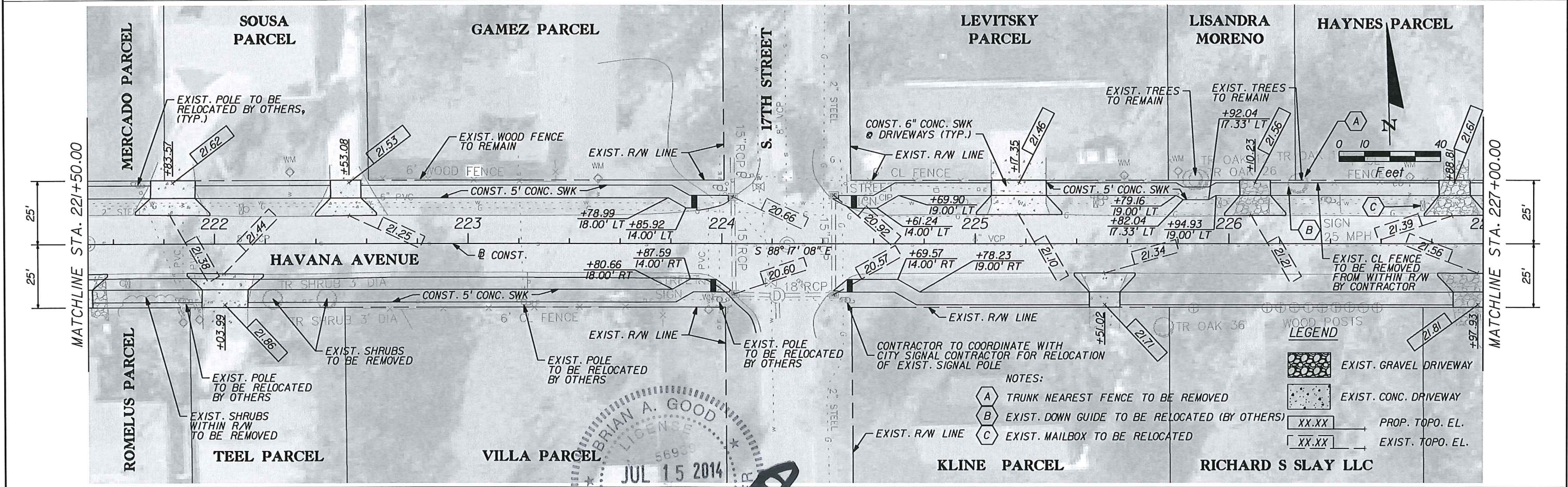
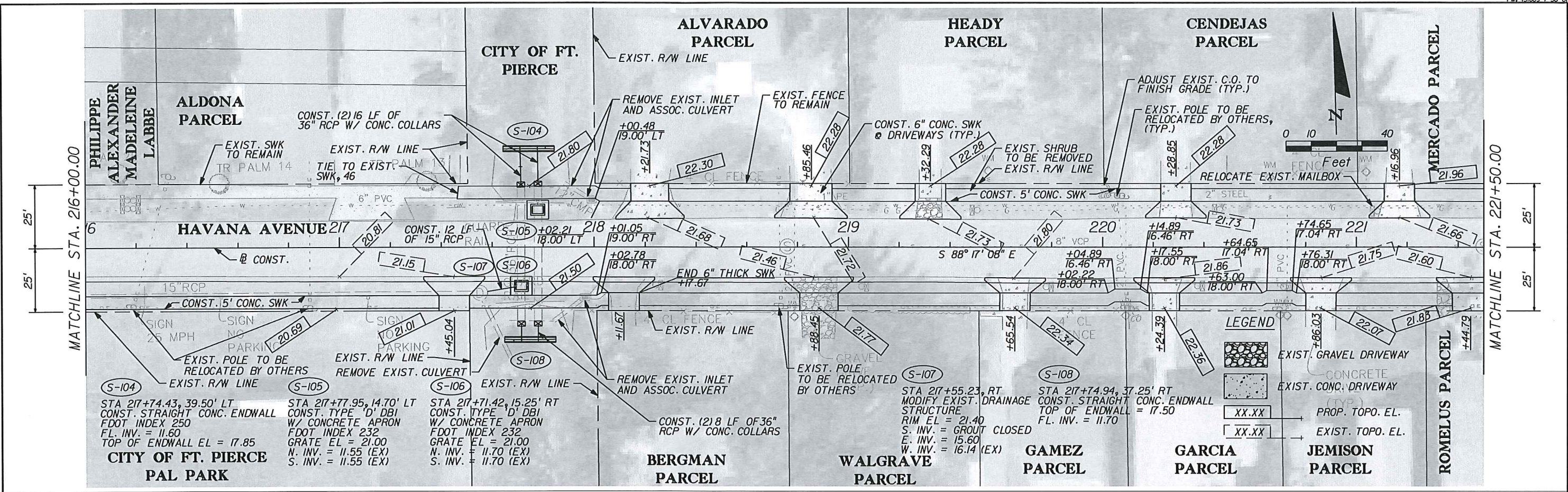

REVISIONS					
DATE	BY	DESCRIPTION	DATE	BY	DESCRIPTION

BRIAN A. GOOD, P.E.
 License Number 56939
 445 2nd Street, Suite 200
 Vero Beach, FL 32960
 (772) 794-4000
 CERTIFICATE OF AUTHORIZATION 00000836

CITY OF FORT PIERCE
S. 21ST STREET/ HAVANA AVENUE
SIDEWALK PROJECT

PLAN SHEET 4
 SHEET NO. 9

- NOTES:
- (A) TRUNK NEAREST FENCE TO BE REMOVED
 - (B) EXIST. DOWN GUIDE TO BE RELOCATED (BY OTHERS)
 - (C) EXIST. MAILBOX TO BE RELOCATED

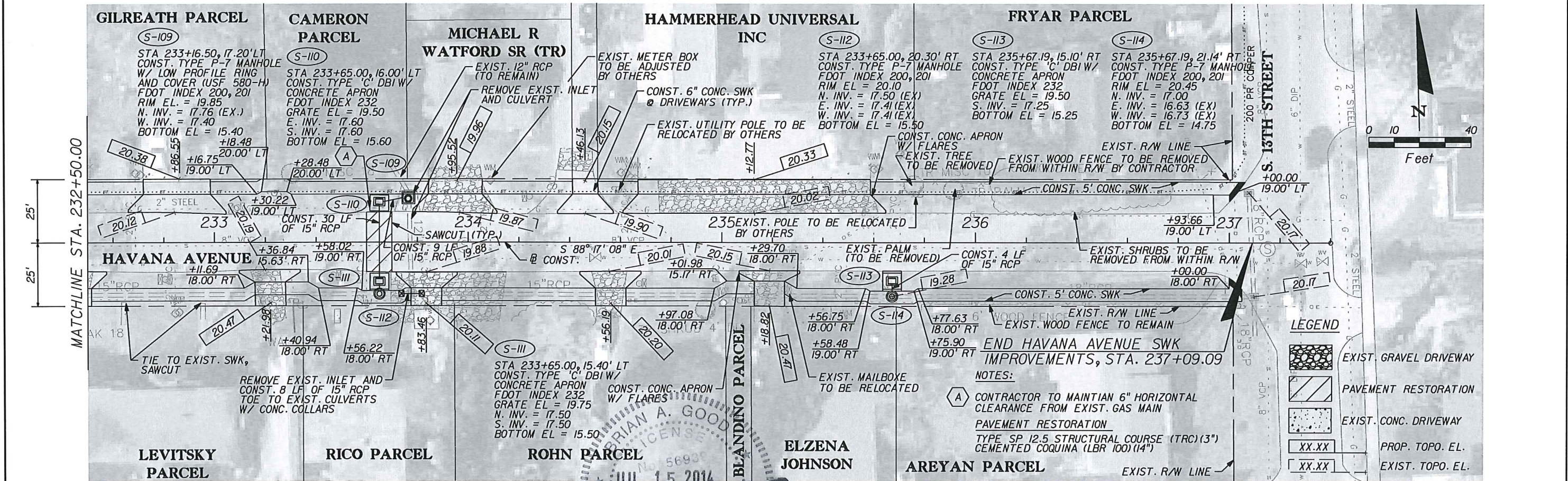
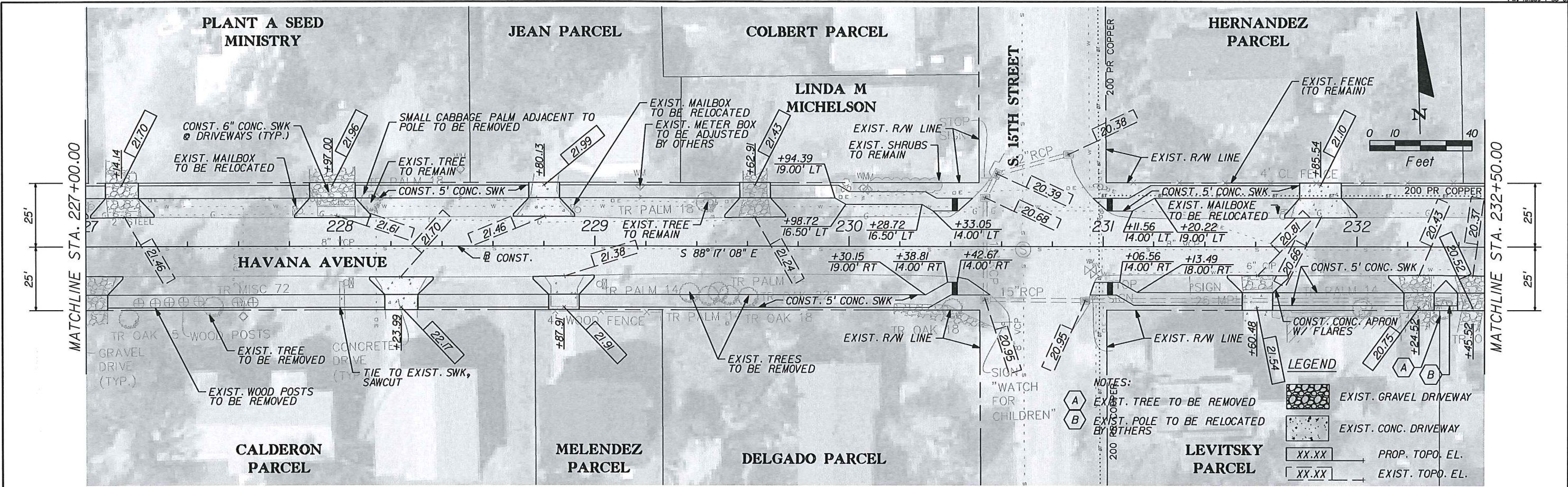

REVISIONS					
DATE	BY	DESCRIPTION	DATE	BY	DESCRIPTION

Kimley-Horn
and Associates, Inc.

BRIAN A. GOOD, P.E.
P.E. LICENSE NUMBER 56939
445 24th STREET, SUITE 200
VERO BEACH, FL 32960
(772) 784-7400
CERTIFICATE OF AUTHORIZATION: 00000696

CITY OF FORT PIERCE

S. 21ST STREET/ HAVANA AVENUE

SIDEWALK PROJECT

PLAN SHEET 5

SHEET NO. 10

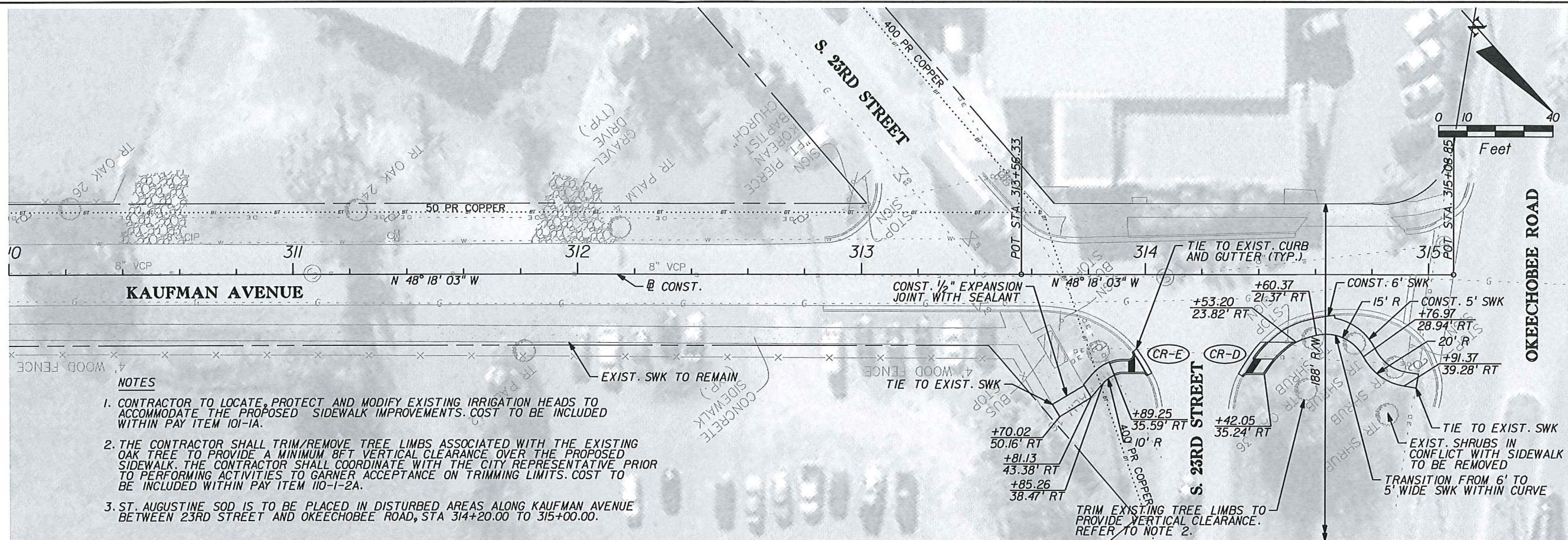

BRIAN A. GOOD, P.E.
 P.E. LICENSE NUMBER 56930
 445 24th STREET, SUITE 200
 VERO BEACH, FL 32980
 (772) 794-4100
 CERTIFICATE OF AUTHORIZATION 00000896

REVISIONS					
DATE	BY	DESCRIPTION	DATE	BY	DESCRIPTION

Kimley-Horn
 and Associates, Inc.

CITY OF FORT PIERCE
S. 21ST STREET/ HAVANA AVENUE
SIDEWALK PROJECT

PLAN SHEET 6
 SHEET NO.
 11

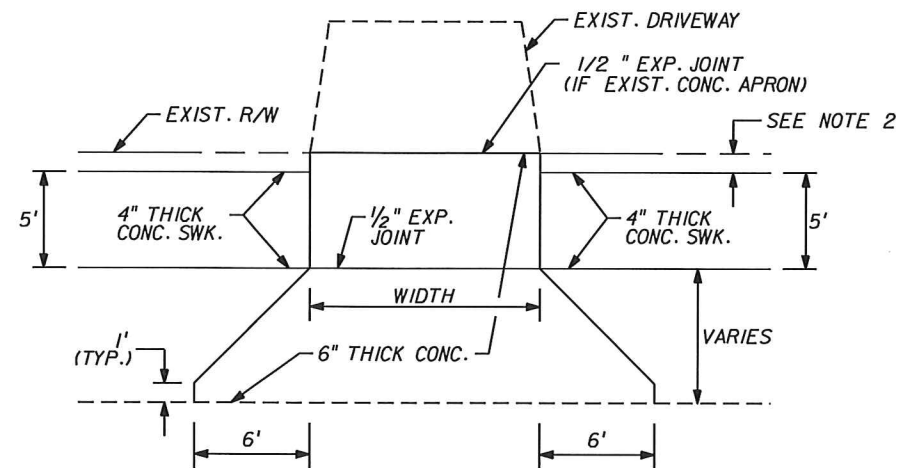

SUMMARY OF FENCE REMOVAL		
STREET NAME	SIDE	FENCE MATERIAL
STATION RANGE		
HAVANA AVENUE		
226+24.96 - 227+00.00	LT	CHAIN LINK
235+75.93 - 236+06.82	LT	WOOD

URBAN FLARED TURNOUT - PLAN

N.T.S.

NOTE

- REFER TO SUMMARY OF TURNOUT TABLE FOR INFORMATION RELATIVE TO DRIVEWAY LOCATION, DRIVEWAY WIDTH AND QUANTITY OF 6" CONC.
 - DISTANCE FROM R/W IS EITHER 1 OR 2 FEET. SEE STATION RANGES FOR DISTANCE.
- 1' OFFSET FROM RIGHT OF WAY BETWEEN STATIONS:
 STA. 110+24.00 TO 115+21.38
 STA. 225+21.46 TO 229+21.43
 STA. 231+85.54 LT TO 234+46.13 LT
- 2' OFFSET FROM RIGHT OF WAY BETWEEN STATIONS:
 STA. 218+11.67 TO 224+53.08
 STA. 231+60.48 RT TO 237+18.82 RT



REVISIONS					
DATE	BY	DESCRIPTION	DATE	BY	DESCRIPTION

Kimley-Horn and Associates, Inc.
 BRIAN A. GOOD, P.E.
 P.E. LICENSE NUMBER 56939
 445 24th STREET SUITE 200
 VERO BEACH, FL 34990
 (772) 794-4000
 CERTIFICATE OF AUTHORIZATION: 00000696

CITY OF FORT PIERCE
 S. 21ST STREET/ HAVANA AVENUE
 SIDEWALK PROJECT

MISCELLANEOUS DETAIL SHEET

SHEET NO.
 12

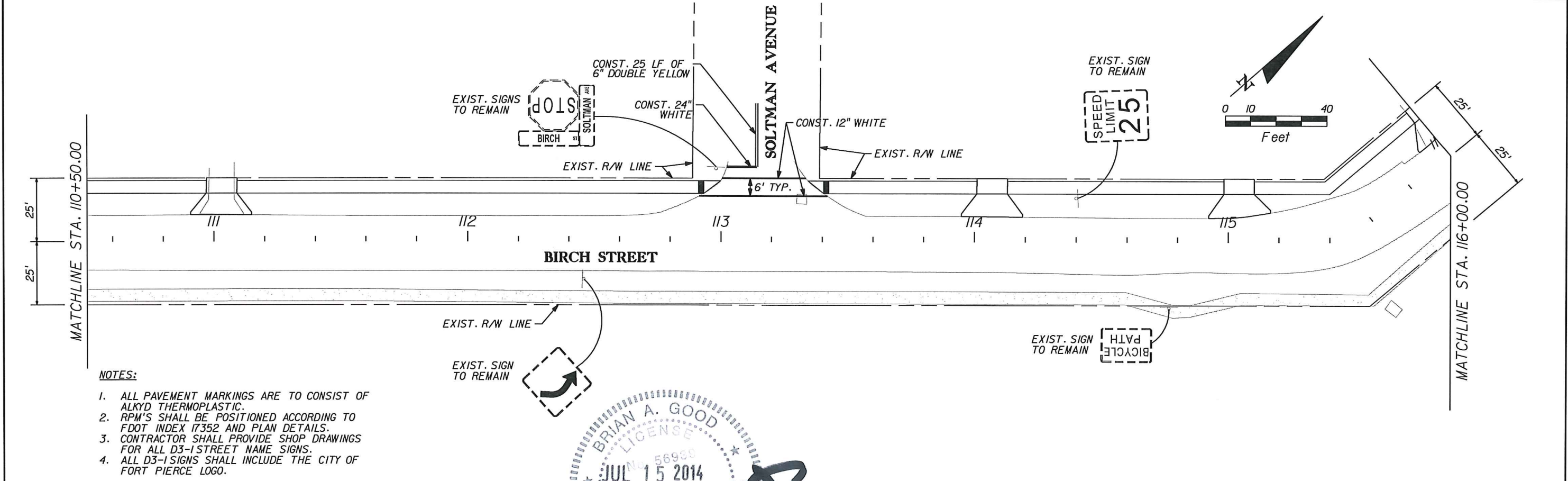
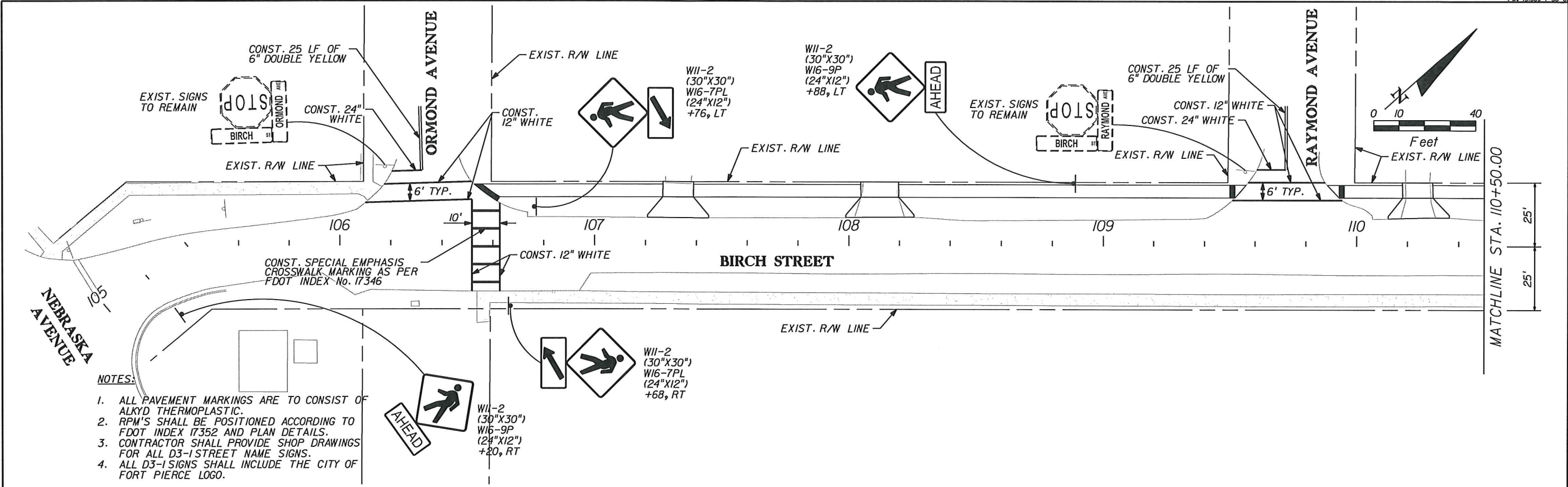

BRIAN A. GOOD
PROFESSIONAL ENGINEER
FL LICENSE NO. 56998
JUL 15 2014

Kimley-Horn and Associates, Inc.
 445 24th Street, Suite 200
 Vero Beach, FL 32960
 (772) 794-4100
 CERTIFICATE OF AUTHORIZATION: 00000636

REVISIONS					
DATE	BY	DESCRIPTION	DATE	BY	DESCRIPTION

CITY OF FORT PIERCE
S. 21ST STREET/ HAVANA AVENUE
SIDEWALK PROJECT

SIGNING & MARKING
SHEET 1

SHEET NO.
13

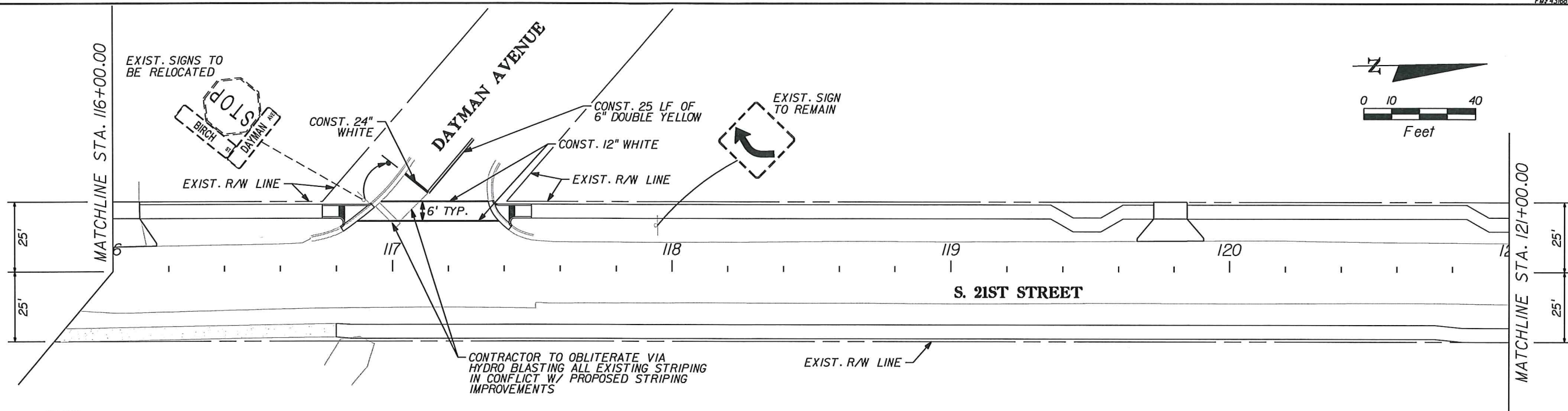

NOTES:

1. ALL PAVEMENT MARKINGS ARE TO CONSIST OF ALKYD THERMOPLASTIC.
2. RPM'S SHALL BE POSITIONED ACCORDING TO FDOT INDEX 17352 AND PLAN DETAILS.
3. CONTRACTOR SHALL PROVIDE SHOP DRAWINGS FOR ALL D3-1 STREET NAME SIGNS.
4. ALL D3-1 SIGNS SHALL INCLUDE THE CITY OF FORT PIERCE LOGO.

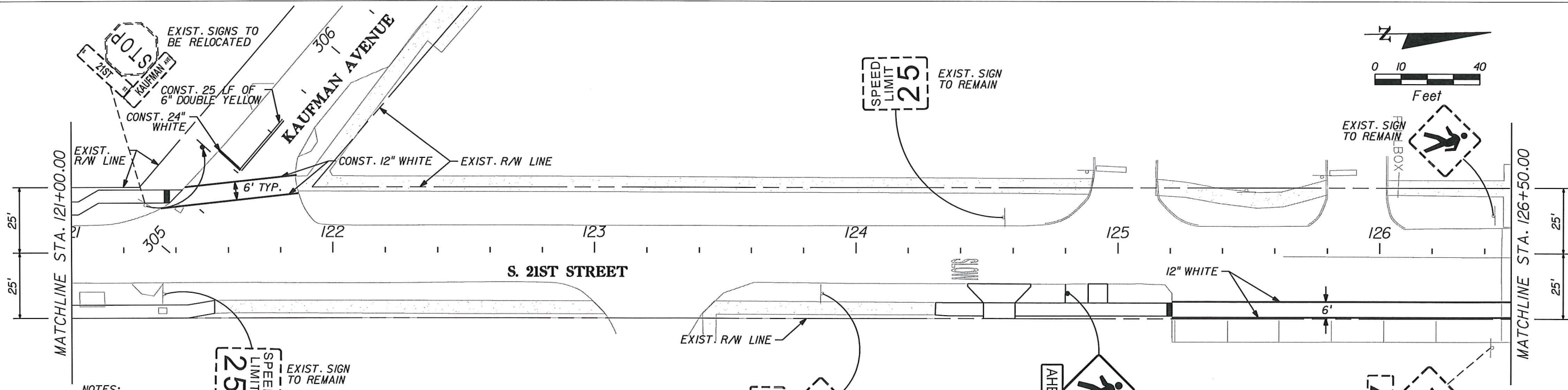

NOTES:

1. ALL PAVEMENT MARKINGS ARE TO CONSIST OF ALKYD THERMOPLASTIC.
2. RPM'S SHALL BE POSITIONED ACCORDING TO FDOT INDEX 17352 AND PLAN DETAILS.
3. CONTRACTOR SHALL PROVIDE SHOP DRAWINGS FOR ALL D3-1 STREET NAME SIGNS.
4. ALL D3-1 SIGNS SHALL INCLUDE THE CITY OF FORT PIERCE LOGO.

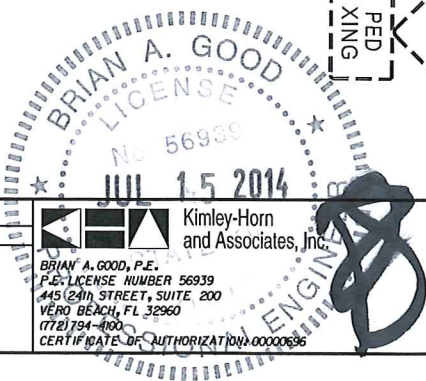

REVISIONS					
DATE	BY	DESCRIPTION	DATE	BY	DESCRIPTION

Kimley-Horn and Associates, Inc.
 BRIAN A. GOOD, P.E.
 P.E. LICENSE NUMBER 56939
 445 21st STREET, SUITE 200
 VERO BEACH, FL 32960
 (772) 794-4000
 CERTIFICATE OF AUTHORIZATION 00000636

CITY OF FORT PIERCE
S. 21ST STREET/ HAVANA AVENUE
SIDEWALK PROJECT

SIGNING AND MARKING
SHEET 2

SHEET NO.
 14

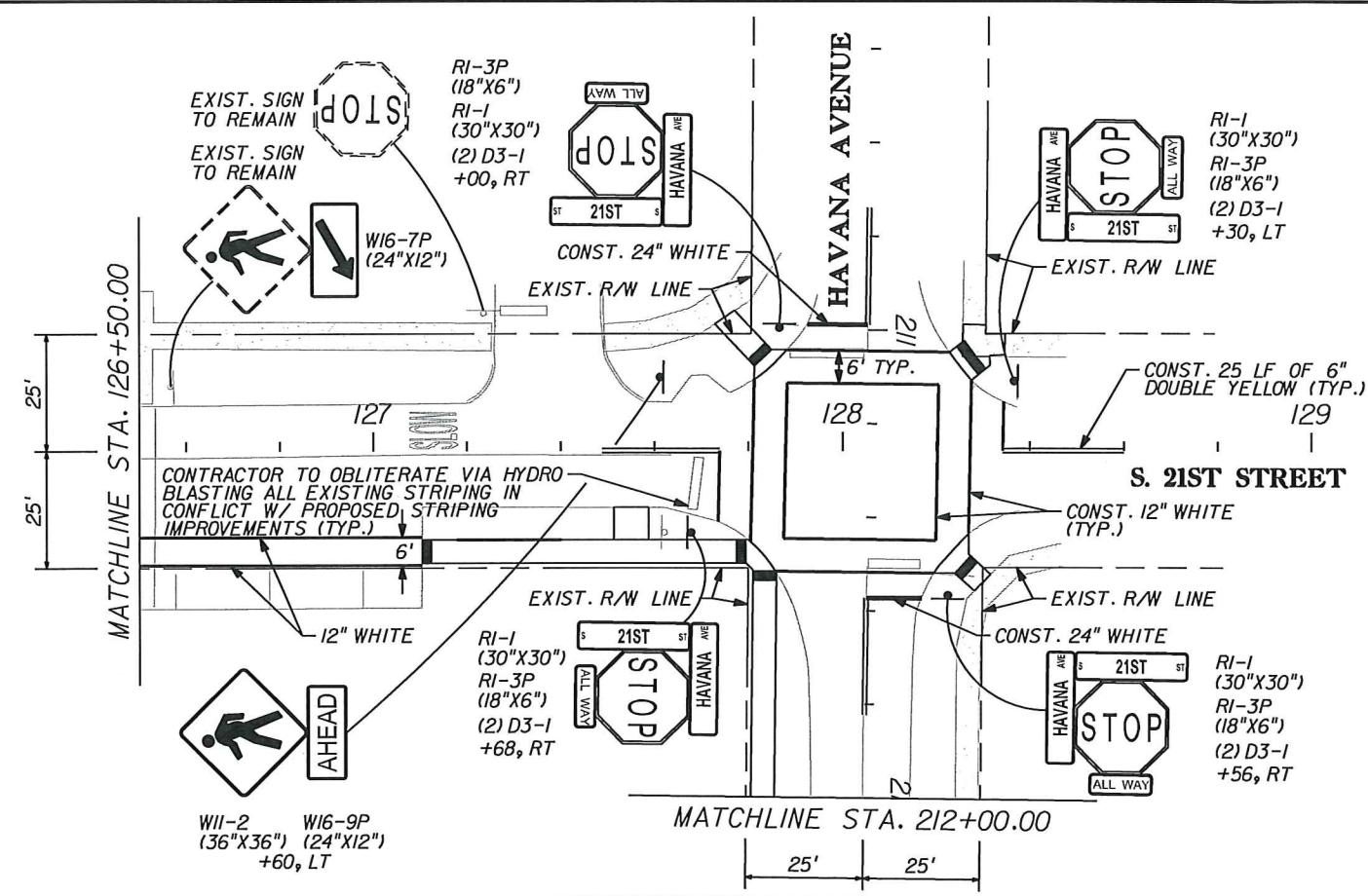
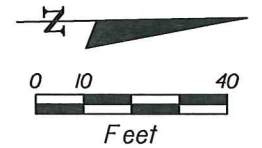

- NOTES:**
1. ALL PAVEMENT MARKINGS ARE TO CONSIST OF ALKYD THERMOPLASTIC.
 2. RPM'S SHALL BE POSITIONED ACCORDING TO FDOT INDEX 17352 AND PLAN DETAILS.
 3. CONTRACTOR SHALL PROVIDE SHOP DRAWINGS FOR ALL D3-1 STREET NAME SIGNS.
 4. ALL D3-1 SIGNS SHALL INCLUDE THE CITY OF FORT PIERCE LOGO.

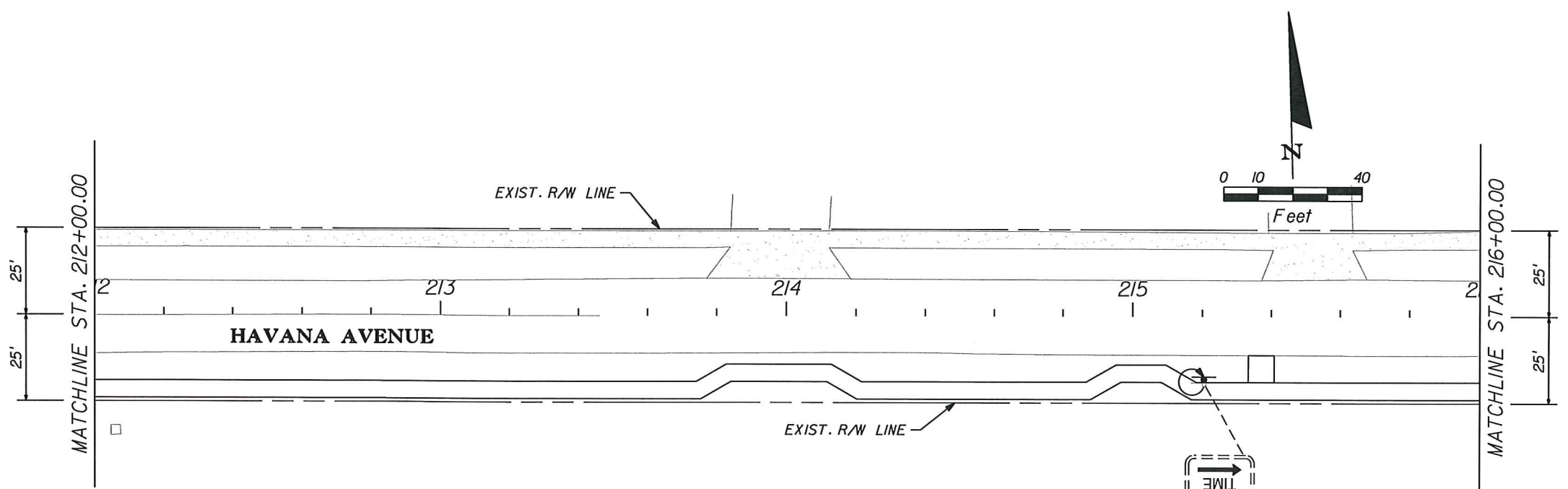

- NOTES:**
1. ALL PAVEMENT MARKINGS ARE TO CONSIST OF ALKYD THERMOPLASTIC.
 2. RPM'S SHALL BE POSITIONED ACCORDING TO FDOT INDEX 17352 AND PLAN DETAILS.
 3. CONTRACTOR SHALL PROVIDE SHOP DRAWINGS FOR ALL D3-1 STREET NAME SIGNS.
 4. ALL D3-1 SIGNS SHALL INCLUDE THE CITY OF FORT PIERCE LOGO.

REVISIONS					
DATE	BY	DESCRIPTION	DATE	BY	DESCRIPTION

Kimley-Horn and Associates, Inc.
 BRIAN A. GOOD, P.E.
 P.E. LICENSE NUMBER 56939
 415-2311 STREET, SUITE 200
 VERO BEACH, FL 32960
 (772) 794-4100
 CERTIFICATE OF AUTHORIZATION: 00000696

CITY OF FORT PIERCE
S. 21ST STREET/ HAVANA AVENUE
SIDEWALK PROJECT

SIGNING & MARKING
SHEET 3

SHEET NO.
 15

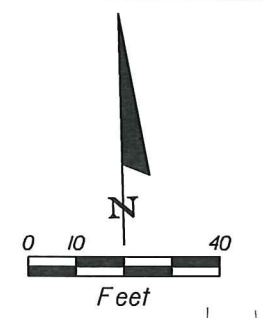
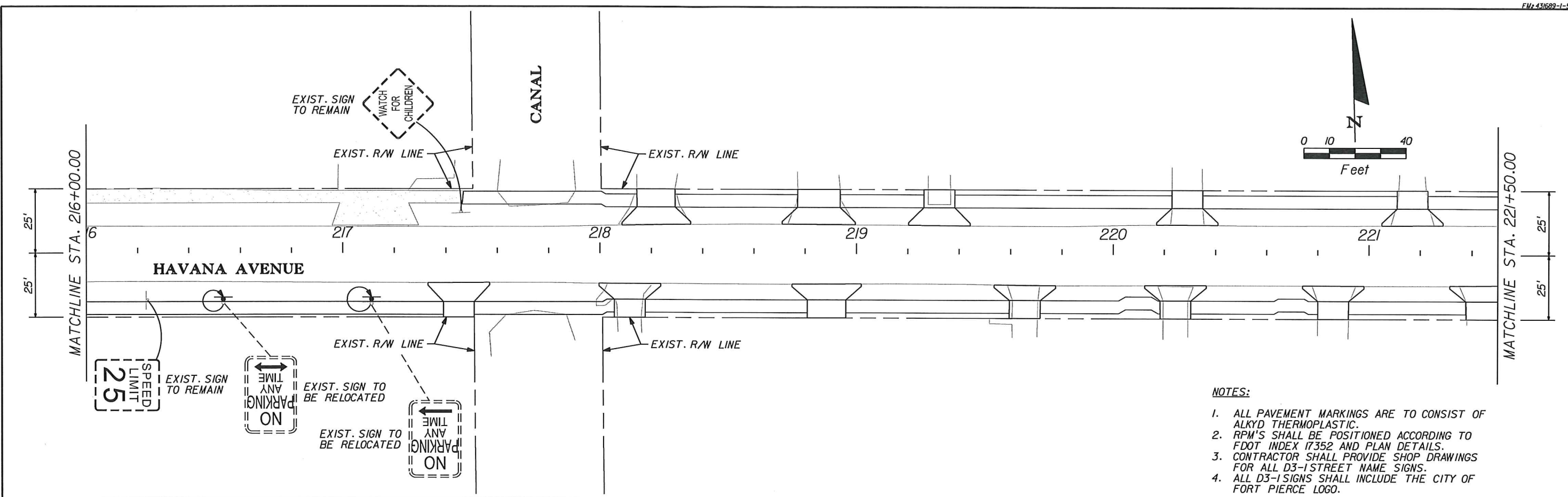

- NOTES:**
1. ALL PAVEMENT MARKINGS ARE TO CONSIST OF ALKYD THERMOPLASTIC.
 2. RPM'S SHALL BE POSITIONED ACCORDING TO FDOT INDEX 17352 AND PLAN DETAILS.
 3. CONTRACTOR SHALL PROVIDE SHOP DRAWINGS FOR ALL D3-1 STREET NAME SIGNS.
 4. ALL D3-1 SIGNS SHALL INCLUDE THE CITY OF FORT PIERCE LOGO.

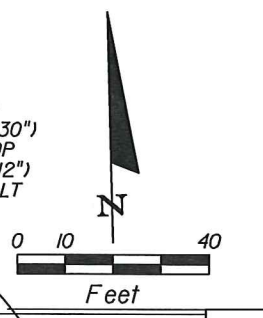
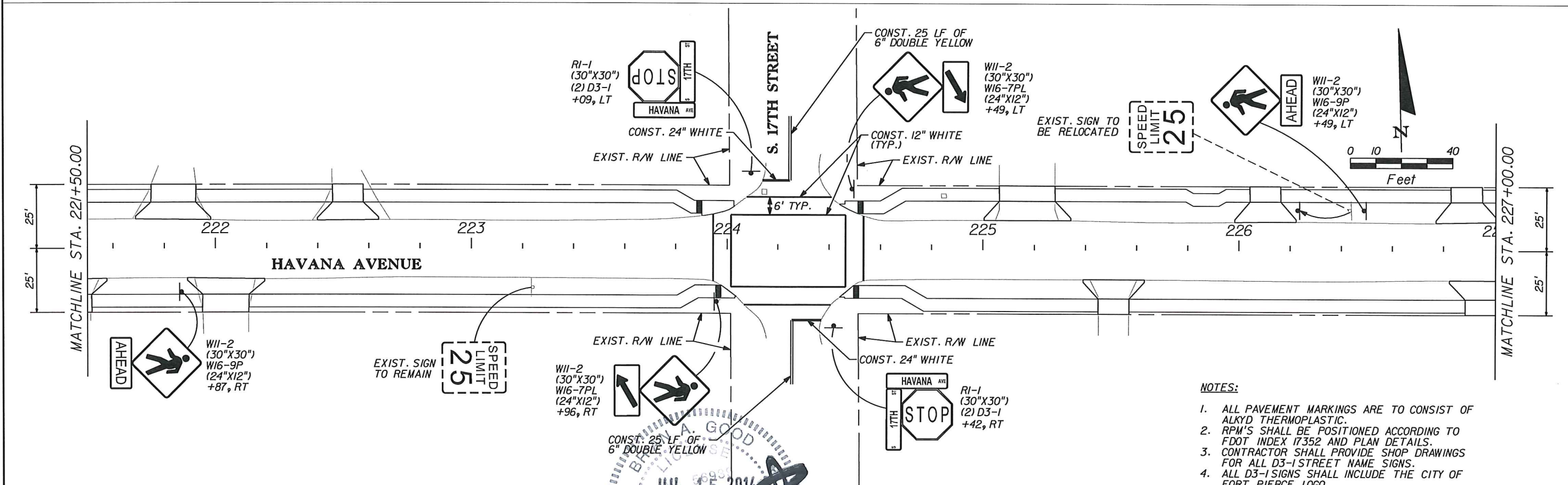

- NOTES:**
1. ALL PAVEMENT MARKINGS ARE TO CONSIST OF ALKYD THERMOPLASTIC.
 2. RPM'S SHALL BE POSITIONED ACCORDING TO FDOT INDEX 17352 AND PLAN DETAILS.
 3. CONTRACTOR SHALL PROVIDE SHOP DRAWINGS FOR ALL D3-1 STREET NAME SIGNS.
 4. ALL D3-1 SIGNS SHALL INCLUDE THE CITY OF FORT PIERCE LOGO.

REVISIONS					
DATE	BY	DESCRIPTION	DATE	BY	DESCRIPTION

Kimley-Horn and Associates, Inc.

CITY OF FORT PIERCE
S. 21ST STREET/ HAVANA AVENUE
SIDEWALK PROJECT

SIGNING & MARKING
SHEET 4

SHEET NO.
 16

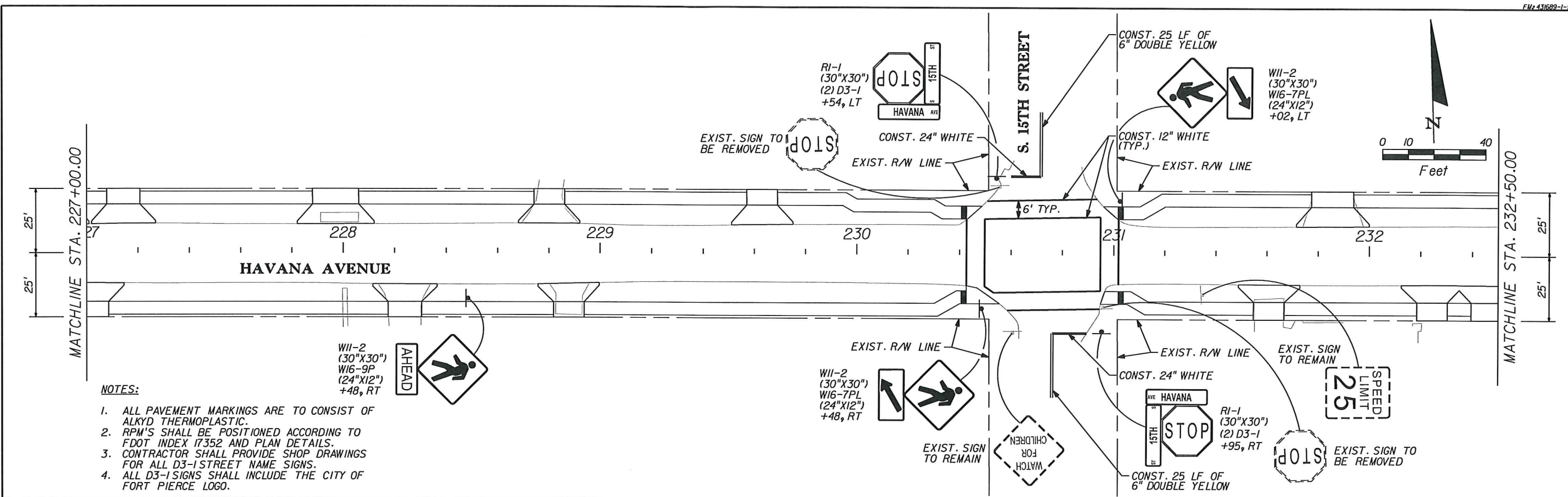

- NOTES:**
1. ALL PAVEMENT MARKINGS ARE TO CONSIST OF ALKYD THERMOPLASTIC.
 2. RPM'S SHALL BE POSITIONED ACCORDING TO FDOT INDEX 17352 AND PLAN DETAILS.
 3. CONTRACTOR SHALL PROVIDE SHOP DRAWINGS FOR ALL D3-1 STREET NAME SIGNS.
 4. ALL D3-1 SIGNS SHALL INCLUDE THE CITY OF FORT PIERCE LOGO.

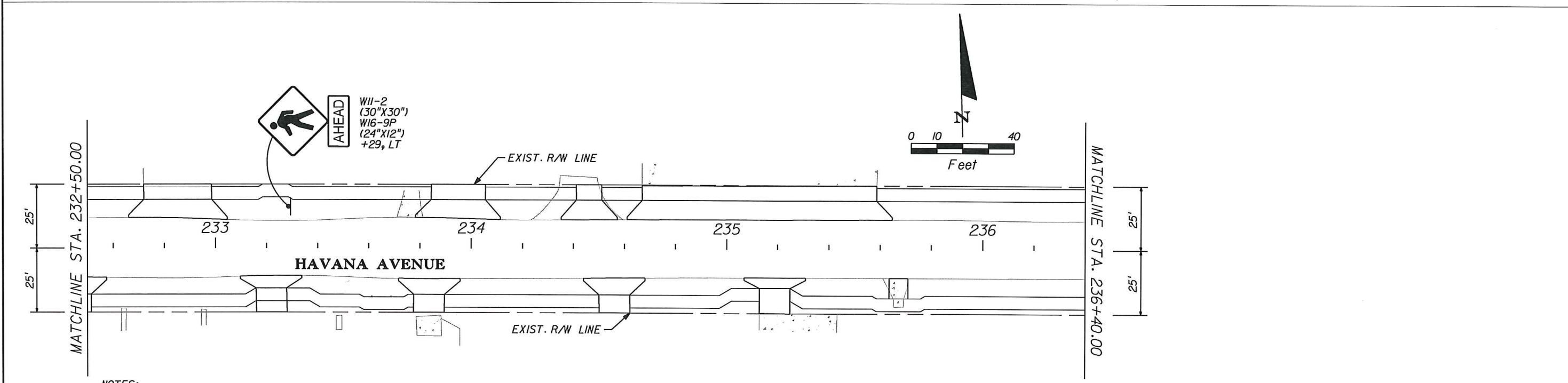

- NOTES:**
1. ALL PAVEMENT MARKINGS ARE TO CONSIST OF ALKYD THERMOPLASTIC.
 2. RPM'S SHALL BE POSITIONED ACCORDING TO FDOT INDEX 17352 AND PLAN DETAILS.
 3. CONTRACTOR SHALL PROVIDE SHOP DRAWINGS FOR ALL D3-1 STREET NAME SIGNS.
 4. ALL D3-1 SIGNS SHALL INCLUDE THE CITY OF FORT PIERCE LOGO.

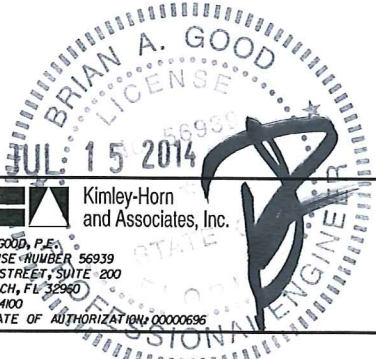

REVISIONS					
DATE	BY	DESCRIPTION	DATE	BY	DESCRIPTION

Kimley-Horn and Associates, Inc.
 BRIAN A. GOOD, P.E.
 P.E. LICENSE NUMBER 56999
 445 24th STREET, SUITE 200
 VERO BEACH, FL 32960
 (772) 794-4100
 CERTIFICATE OF AUTHORIZATION 00000696

CITY OF FORT PIERCE
S. 21ST STREET/ HAVANA AVENUE
SIDEWALK PROJECT

SIGNING & MARKING
SHEET 5

SHEET NO.
 17

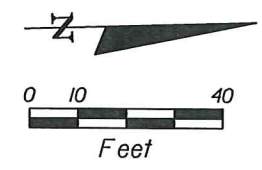
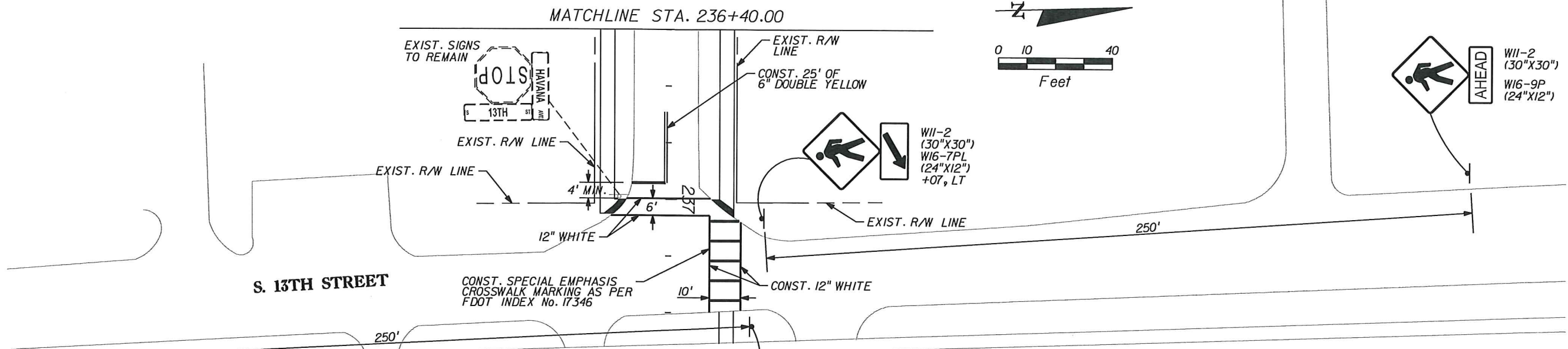

- NOTES:**
1. ALL PAVEMENT MARKINGS ARE TO CONSIST OF ALKYD THERMOPLASTIC.
 2. RPM'S SHALL BE POSITIONED ACCORDING TO FDOT INDEX 17352 AND PLAN DETAILS.
 3. CONTRACTOR SHALL PROVIDE SHOP DRAWINGS FOR ALL D3-1 STREET NAME SIGNS.
 4. ALL D3-1 SIGNS SHALL INCLUDE THE CITY OF FORT PIERCE LOGO.
 5. ALL PROPOSED SIGNS TO BE INSTALLED WITHIN R/W.

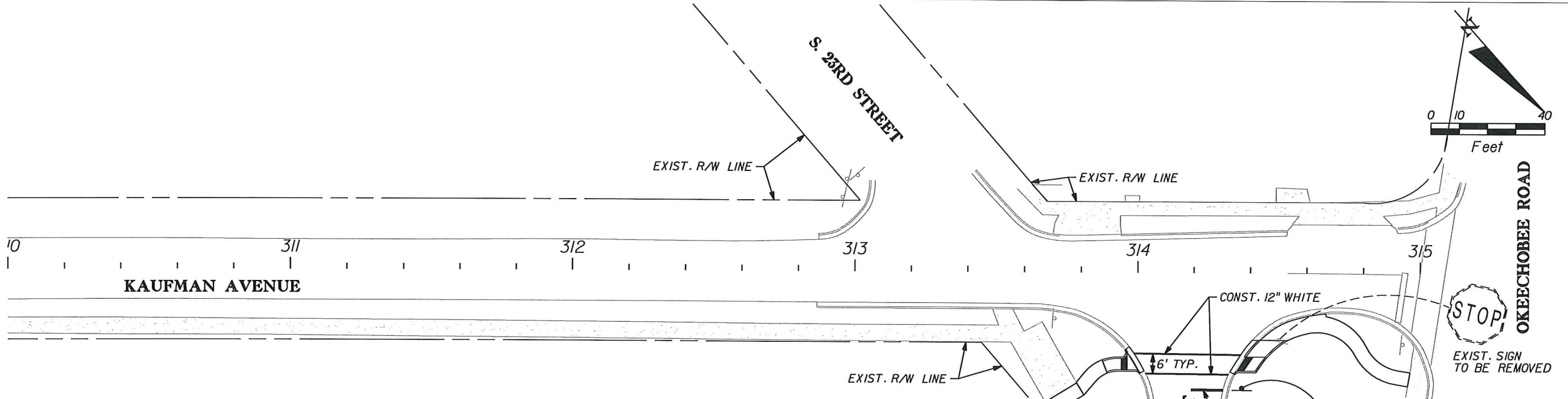

- NOTES:**
1. ALL PAVEMENT MARKINGS ARE TO CONSIST OF ALKYD THERMOPLASTIC.
 2. RPM'S SHALL BE POSITIONED ACCORDING TO FDOT INDEX 17352 AND PLAN DETAILS.
 3. CONTRACTOR SHALL PROVIDE SHOP DRAWINGS FOR ALL D3-1 STREET NAME SIGNS.
 4. ALL D3-1 SIGNS SHALL INCLUDE THE CITY OF FORT PIERCE LOGO.

BRIAN A. GOOD
LICENSE
56938
JUL 15 2014

Kimley-Horn and Associates, Inc.
BRIAN A. GOOD, P.E.
P.E. LICENSE NUMBER 56938
445 24th STREET, SUITE 200
VERD BEACH, FL 32960
(772) 794-4100
CERTIFICATE OF AUTHORIZATION 00000695

REVISIONS					
DATE	BY	DESCRIPTION	DATE	BY	DESCRIPTION

CITY OF FORT PIERCE
S. 21ST STREET/ HAVANA AVENUE
SIDEWALK PROJECT

SIGNING & MARKING
SHEET 6

SHEET NO.
18