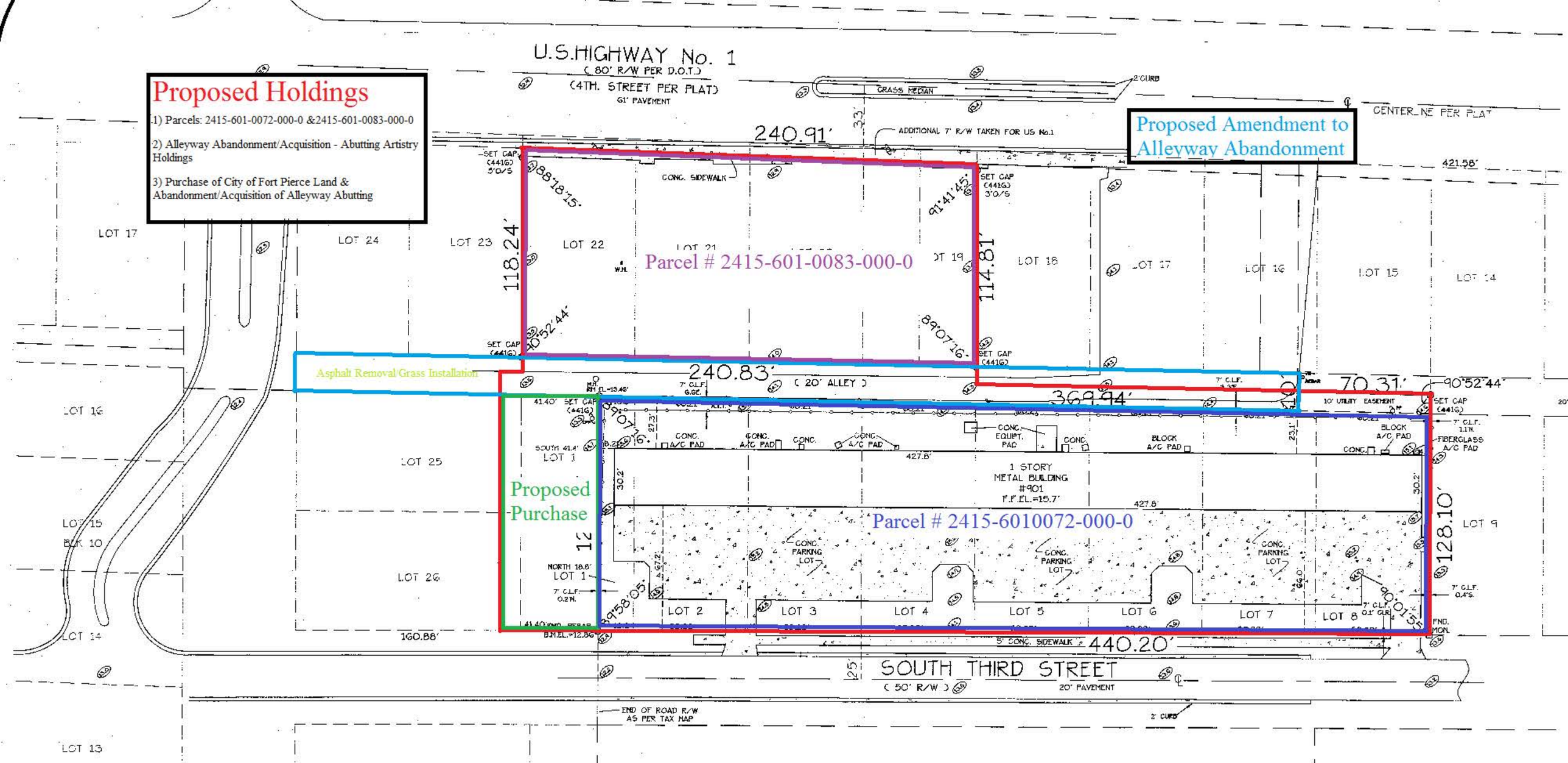
Proposed Holdings
1) Parcels: 2415-601-0072-000-0 &2415-601-0083-000-0
2) Alleyway Abandonment/Acquisition - Abutting Artistry Holdings
3) Purchase of City of Fort Pierce Land & Abandonment/Acquisition of Alleyway Abutting
Proposed Amendment to Alleyway Abandonment
Parcel # 2415-601-0083-000-0
Parcel # 2415-6010072-000-0
Asphalt Removal/Grass Installation
Proposed Purchase
U.S. HIGHWAY No. 1
(80' R/W PER D.O.T.)
(4TH. STREET PER PLAT)
SOUTH THIRD STREET
(50' R/W)
(20' ALLEY)
1 STORY METAL BUILDING #901
240.91'
240.83'
369.94'
70.31'
421.58'
440.20'
128.10'
118.24'
114.81'
160.88'
LOT 17
LOT 24
LOT 23
LOT 22
LOT 21
LOT 19
LOT 18
LOT 16
LOT 15
LOT 14
LOT 25
LOT 26
LOT 9
LOT 13
LOT 1
LOT 2
LOT 3
LOT 4
LOT 5
LOT 6
LOT 7
LOT 8
CONC. SIDEWALK
GRASS MEDIAN
CENTER LINE PER PLAT
ADDITIONAL 7' R/W TAKEN FOR US No.1
END OF ROAD R/W AS PER TAX MAP